2 CENTS PAY NO MORE!

Chicago Daily Tribune

THE WORLD'S GREATEST NEWSPAPER

FINAL

VOLUME XCVIII.—NO. 282 C [REG. U. S. PAT. OFFICE COPYRIGHT 1939 BY THE CHICAGO TRIBUNE.] SATURDAY, NOVEMBER 25, 1939.—26 PAGES THIS PAPER CONSISTS OF TWO SECTIONS—SECTION ONE PRICE TWO CENTS IN CHICAGO AND SUBURBS. ELSEWHERE THREE CENTS

$250,000 O'HARE DEAL BARED

DIES WILL TAKE HIS RED INQUIRY PLEA TO PUBLIC

Pledges Revelations at Massmeetings.

BY ARTHUR SEARS HENNING.
[Chicago Tribune Press Service.]

Washington, D. C., Nov. 24.—Assailing the Roosevelt administration for hampering his committee's investigation of un-American activities, Representative Martin Dies (D., Tex.) today announced a series of massmeetings to educate the American people on the deeds and plots of subversive groups in the United States. The congressman will address the meetings, the first of which will be held in Madison Square Garden, New York City, Nov. 29, under the auspices of patriotic organizations.

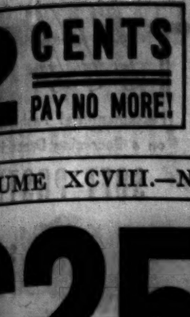

Representative Dies.
[A. P. Wirephoto.]

In the course of a press conference with the chairman of the investigating committee held upon his return from New Orleans, Chicago, and Detroit, where he held hearings, Mr. Dies charged the Russian government with underground efforts to overthrow the American form of government by force and violence. These communist plottings he pronounced a wilful violation of the antipropaganda pledge the soviets gave in consideration of recognition of their government by the United States.

Would Sever Relations.

"Unless the soviets give definite assurance that this won't happen any more, we ought to sever relations with them," said Dies.

The congressman predicted that unless the activities of subversive groups are checked there will be a wave of sabotage and violence because communists "will seek to stop the manufacture and shipment of munitions to the allies."

The Dies committee's investigation, which has been in progress about two years, has cost $125,000 to date. The life of the committee is due to expire Jan. 3 next, when the third session of the 76th congress will convene. Dies will move the continuation of the investigation and another appropriation by the house.

Dies Tells of Opposition.

The first appropriation was $25,000. When that was expended Dies sought $100,000 more. The President turned thumbs down on the investigation, which was exposing the penetration of the New Deal by the communists, and the administration exerted its influence in the house to block further allowance of funds.

So many congressmen had been hearing demands from their constituents, however, for continuation of the investigation that the Democratic controlled house voted overwhelmingly for the continuation of the investigation with the additional $100,000 requested. Since the recent revelation that 300 communist "fellow travelers" hold jobs in the administration, the White House is more antagonistic than ever to the Dies committee.

Wants Government Aid.

Dies said today that if he could get the aid of government agencies there would be sufficient for the completion of the inquiry; otherwise it would take from $200,000 to $300,000.

He demanded that the administration openly "take the responsibility for continuing or killing the investigation.

Asked about the aid given by the administration so far, the chairman chortled:

"By golly, we just haven't got it. They're against us, let them come out and say it.

"If they're for us, let them come out and say that. Then the people will know and the people can pass on it. We've done the damn best we can, and the people and congress can review it.

"I am going to leave it up to the people whether we are going to continue it. I'm worn out, I'm tired. If I could get out of it honorably I'd get out tomorrow, because it's a headache from beginning to end. But I'm going to stick with it until they take the responsibility for continuing or killing it."

NEWS SUMMARY

of The Tribune
[And Historical Scrap Book]
Saturday, November 25, 1939.

LOCAL.

George Remus, bootlegger king, sues O'Hare estate for $196,000 for stolen liquor. Page 1.

"Poor" widow leaves hoard of $287,300 in cash. Page 1.

Three young hoodlums indicted in park slaying of policeman. Page 5.

Judge Holland persists in refusal to answer questions on deals with O'Hare. Page 7.

Republican aspirants to governorship pledge party harmony after April primary. Page 9.

Chicago's Christmas shopping season gets under way with arrival of Santa Claus. Page 10.

Survey ordered to determine number of reliefers entitled to support from relatives. Page 18.

Deaths and obituaries. Page 18.

WAR SITUATION.

Britain admits cruiser was hit by torpedo or mine; 20 hurt. Page 1.

Netherlands reveal slaying of Dutch intelligence service officer by German police. Page 1.

German attack east of Moselle river repulsed by French. Page 3.

New Rumanian premier promises nation will remain neutral. Page 4.

WASHINGTON.

Representative Dies will carry issue of continuing Red activities inquiry to public at massmeetings. Page 1.

Army and Navy Journal assails navy's policy of secrecy in connection with defects in new destroyers. Page 4.

DOMESTIC.

Laboratory clews accuse husband in slaying of his wife. Page 1.

Pay boost refused, studio unions threaten movie tieup in strike. Page 5.

President suggests special taxes for half billion increase in defense appropriations. Page 9.

Mrs. Roosevelt engages in debate by mail over Red issues. Page 18.

SPORTS.

Notre Dame meets Southern California before 56,000. Page 15.

Wildcats bare claws for Iowa's mighty iron men. Page 15.

Ohio State at Michigan; seeks clear claim to title. Page 15.

Purdue invades Indiana; more than a title at stake. Page 15.

Chicago's 29th annual dog show opens in Coliseum today. Page 16.

Minnesota, Wisconsin meet for 49th time today. Page 17.

Illinois meets Chicago in Stagg field today. Page 17.

EDITORIALS.

On the Doorstep of Bedlam; Municipal Court Extravagance; Why St. Charles Needs a Fence; Our Envoy to London. Page 8.

FEATURES.

News of society. Page 11.
Looking at Hollywood. Page 11.
Front Views and Profiles. Page 11.
Radio programs. Page 13.
Day by Day on the Farm. Page 21.
Crossword puzzle. Page 21.

COMMERCE AND FINANCE.

Mexico may dispose of oil exports thru American concern. Page 19.

British discontinue buying score of American export items. Page 19.

Stocks slump as Roosevelt hints of new taxes for defense. Page 19

E. G. Grace says nation is making natural recovery. Page 19.

Chicago artificial flower maker fined for underpaying children. Page 19.

Ickes summons power companies to tell plans; may extend control. Page 21.

Summonser issued against 12 rail executives in antitrust suit. Page 21.

Want Ad index. Page 22.

THE WEATHER

SATURDAY, NOVEMBER 25, 1939.

[Central standard time.]

Sunrise, 6:52. Sunset, 4:22. Moon sets at 4:1 a. m. tomorrow. Mars, Jupiter, and Saturn are visible most of the night.

CHICAGO AND VICINITY: Cloudy today, possibly some light rain, moderate winds mostly northeast; cloudy to partly cloudy tomorrow, no decided change in temperature.

ILLINOIS: Cloudy, probably local light rain or snow, slightly colder in northwest today; tomorrow fair except some cloudiness.

TEMPERATURES IN CHICAGO
For 24 hours ended 2 a. m. Nov. 25:

2 a.m.	39	9 a.m.	40	3 p.m.	42
3 a.m.	38	10 a.m.	40	4 p.m.	43
4 a.m.	38	11 a.m.	41	5 p.m.	44
5 a.m.	38	Noon	42	6 p.m.	44
6 a.m.	39	1 p.m.	42	7 p.m.	44
7 a.m.	40	2 p.m.	43	8 p.m.	44
8 a.m.	40				

9 p.m.	44	Midn't.	43
10 p.m.	44	1 a.m.	43
11 p.m.	43	2 a.m.	43

*Highest. †Lowest. ‡Unofficial. 8 p.m.-2 a.m.

For 24 hours ended 6:30 p. m., Nov. 24:

Mean temperature, 42 degrees; normal, 36 degrees; November excess, 75 degrees; excess since Jan. 1, 847 degrees.

Precipitation, .05; November deficiency, 1.02 inches. Total since Jan. 1, 36.55 inches. Deficiency since Jan. 1, 3.31 inches.

Highest wind velocity, 13 miles an hour, from the southeast at 8:45 a. m.

[Detailed weather table on page 29.]

Total average net paid circulation
OCTOBER, 1939
DAILY 1,000,000
THE CHICAGO TRIBUNE

BOOTLEG KING SUES ESTATE FOR $196,000

Seeks Payment for Stolen Liquor.

George Remus, bootlegger king of the prohibition era, filed a claim for $196,000 in Probate court yesterday against the estate of Edward J. O'Hare, whose career as liquor dealer, race track impresario, and front man for the Capone gang was ended Nov. 8 by shotgun assassins.

It was learned that the claim represents the balance Remus asserts is due him from O'Hare for liquor O'Hare and 21 other persons were convicted of stealing from Remus' bonded warehouse in St. Louis, Mo., in 1923. Remus was the chief witness for the government in the federal court trial that resulted in O'Hare being sentenced to serve a year in prison and to pay a fine of $500.

Conviction Is Reversed.

The United States Circuit Court of Appeals in Cincinnati, O., reversed the O'Hare conviction in 1926 and remanded it for a new trial. Soon afterward, however, O'Hare is said to have agreed to repay Remus for the liquor. In addition, it was said, the bootlegger king was given an interest in O'Hare-Capone dog racing tracks here and in Florida.

Remus then let it be known he would not be a witness against O'Hare in a second trial. O'Hare never was retried.

The disclosures that followed the Remus suit yesterday presented a new chapter in the maze of O'Hare's far-flung financial deals. At the time of his death, the millionaire president of Sportsman's Park race track here had an income which thus far has been estimated at more than $500,000 a year.

Other Holdings Told.

In addition to Sportsman's Park, O'Hare was a stockholder in Tropical Park in Miami, Fla., and controled the Miami Beach Kennel club. He had large holdings in dog tracks in Taunton, Mass., Memphis, Tenn., and Jacksonville, Fla. In Chicago he held large blocks of real estate and was associated with Municipal Judge Eugene J. Holland in a realty enterprise. He had an insurance company and two advertising firms here and formerly was a partner in a trucking company in St. Louis with a Missuri state senator.

His trust funds, bank accounts, and securities found in safety deposit vaults ran into thousands of dollars. Investigators expect still more will come to light.

Meets Death in Auto.

O'Hare met a death as spectacular as his financial ventures when shotgun assassins overtook him on Nov. 8 as he raced his coupe along Ogden avenue, near Rockwell street, in a futile effort to outdistance them. Two charges of shot struck him in the head and neck.

Even before the funeral O'Hare's life story began unfolding swiftly with a series of disclosures that as front man for the Capone syndicate race tracks he had been the confidante of politicians and leaders in the world of sports and had been friendly with at least one governor. It was revealed also that he had been warned that Al Capone, behind the walls of Alcatraz prison, was raging and threatening to "have O'Hare's life."

The most startling development was the disclosure of O'Hare as the man who provided the government with witnesses who were instrumental in convicting Capone of income tax fraud and sending him to a cell. That O'Hare's death was decreed by his gangland associates, investigators have no doubt.

Swindle "Bootlegger King."

Remus earned his title of bootlegger king thru widespread liquor deals that began in 1921 and netted him 20 million dollars before 1924 when he and thirteen hirelings went to Atlanta federal prison. Most of the liquor Remus handled was withdrawn thru bribery and other methods from government warehouses.

It was sold in New York, Washington, and many other large cities, including Chicago, where, it is reported, the chief distributor was the Capone gang. Remus served nineteen months in Atlanta and later did a year in an Ohio county jail. His fines totaled more than $100,000. Since his final release Remus has been seeking to recoup money and holdings which he

[Continued on page 7, column 3.]

NOW THAT THE TURKEY IS OUT OF THE WAY

DO YOUR SHOPPING EARLY!
DO YOUR SHOPPING EARLY!
DO YOUR SHOPPING EARLY!
DO YOUR SHOPPING EARLY!
DO YOUR SHOPPING EARLY!
DO YOUR SHOPPING EARLY!
SPIRIT OF CHRISTMAS
'SFUNNY! 'LONG ABOUT THIS TIME OF YEAR, JUST AFTER THANKSGIVING, I ALWAYS GET A KIND OF RINGING IN MY EARS — MUST BE SOMETHIN' I ATE.
ORR

Find $287,300 in Hoard of a 'Poor' Widow

(Picture on page 2.)

Mrs. Janet Lincoln, a widow, 56 years old, died on Nov. 15 in the University hospital. Everybody who knew her supposed that she died with little or no estate.

She had been living with relatives at 1221 North Springfield avenue, to whom she paid only $5 a week for room, board, laundry, and general care. She told them that was all she could afford to pay.

Mrs. Lincoln had dressed simply. Her wardrobe was ordinary in quantity as well as quality. And, so far as could be seen, she lived with the utmost frugality.

A Fortune Is Revealed

Yesterday a safety deposit box, taken out under her maiden name of Janet Krullaars, was opened in the Pioneer Trust & Savings bank, 4000 North avenue. A lawyer, James R. Glass, various bank officials, and several men from the state treasurer's office were startled at what the box revealed.

In neat little packets were crisp $1,000 bills. All told, there were 275 of them. There were also several $500 bills. The money found in the box amounted to $279,000.

In the same bank the investigators turned up $5,000 in a checking account. In a loop bank they came across $3,300 more in a savings account, making the grand total $287,300. There was some talk last night Mrs. Lincoln's fortune might run up to $800,000, but this was disputed by her lawyer, Mr. Glass, who was formerly United States commissioner in Chicago.

Amazement at Discovery.

Attorney Glass, William Krullaars, 6537 Maryland avenue, who is Mrs. Lincoln's brother, and Mr. and Mrs. Jake Van Der Harst, with whom she roomed at 1221 North Springfield avenue, said they were amazed at the discovery of the $287,000.

"She came to live with us two months ago," said Van Der Harst, who lives in a four room cottage. "She was sick. She let us know she was poor. We certainly thought she was, so we took her in for $5 a week. For that she got room, board, and laundry. She never spent a dime extra that we can remember."

"When she went to the hospital a few weeks ago," continued the Van Der Harst, "she gave us two or three blank checks and one for $500. She said that was to pay her funeral expenses. We thought that was all she had."

Mrs. Lincoln had a private room in the hospital, but did not give the appearance of wealth, according to attachés. Her physician was Dr. Marshall Davison, new head of the county hospital. He believed her to be in modest circumstances, he said.

One of the most amazed was Attorney Glass, for many years counsel for Mrs. Lincoln and her husband, Willis L. Lincoln. Mr. Lincoln, who died in August, 1938, was an independent real estate broker, who also had an interest in an amusement park in Rockford, Ill. Friends said the Lincolns once specialized in reselling furniture direct out of apartments.

"Once they were considered well to do," said Mr. Glass, "but in 1937 they lost their 16 apartment building at 2300 Farwell avenue thru foreclosure. They could have saved it with $16,000, but they said they didn't have the money. They even said they were too poor to pay simple costs for an appeal. The building originally cost them $119,000."

Mr. Glass said that while the Lincolns pleaded poverty they traveled a great deal.

STROKE OF PEN PUTS $30 A WEEK CLERK $2,500,000 IN DEBT

New York, Nov. 24 [Special].—William Cooper, head porter of a large apartment development, made a shocking discovery today when he went on the witness stand in federal court and looked at a paper he had signed in 1930.

Cooper, who is nearing 60, was a $30 a week clerk for the New York Title and Mortgage company in that year, before it failed in 1930 with outstanding mortgage guarantees of $720,000,000. Under the questioning of Special Assistant Attorney General Bernard Thompkins, he said he frequently signed papers when some officer of the company brought them to him and said, "sign here, Willie."

Tompkins handed him a document and Willie identified his signature on it. Then, when Tompkins read it, Willie learned for the first time that it was a bond for a mortgage on a building at 895 Park avenue and that he had promised to pay "on demand after date the sum of $2,500,000." He also learned that he still owes the money and his only escape is to go into bankruptcy.

On trial are George T. Mortimer, former president of the mortgage company; H. Pushae Williams, Hubert F. Breitweiser, and Joseph C. Shields.

Report Germany Is Making Paper from Potato Leaves

Washington, D. C., Nov. 24 [Special].—Germany is making newsprint and textile fibers from potato leaves, the department of commerce reported today. A message from Germany said that to demonstrate the new paper was practicable, a Thuringia newspaper recently used it in printing an edition of 100,000 copies.

Scientific Test Accuses Mate in Wife Killing

(Picture and map on page 5.)

Detroit, Mich., Nov. 24 [Special].—A tiny aspirin tablet and a daub of shoe polish combined to bring about the arrest tonight of Herbert F. Patterson on a charge of murdering his wife, Mrs. Farrell Patterson, 46 years old.

Patterson, a $5,400 a year automobile engineer for the Chrysler corporation, was seized at Hart, Mich., where he was visiting an uncle and held for return to Mount Clemens, county seat of Macomb county, where his wife was slain. He was arrested on the recommendation of a coroner's jury.

The crime occurred last Oct. 26 in the Patterson home at St. Clair Shores, a Detroit suburb in Macomb county. Mrs. Patterson had been stabbed. The crime was thought at first to be the work of a burglar, robber, or maniac. No clews were immediately found.

Tells of Happy Home Life.

When questioned Patterson said he had been married 25 years and that his home life was happy. He said he had last seen his wife at 7:30 a. m., when he left for work. Mrs. Patterson, he said, seemed in normal health, altho suffering from a slight indisposition due to some beer she had drunk the night before.

"I gave her an aspirin tablet and a glass of milk, and then I left for work," he related.

Authorities accepted his story. During the subsequent inquiry they seized several suspects, including a Negro handy man on the Patterson place, but released them. The investigation was impeded for a time by friction between Prosecutor Ivan A. Johnston and Coroner Roy Kaul. State police finally entered the inquiry.

Medical Expert Reports.

A few days ago they invited the help of Dr. Le Moyne Snyder of Lansing, their noted medical expert. He had Mrs. Patterson's body exhumed, but was unable to find any trace of aspirin. This police deemed important as serving to discredit Patterson's story that he had given his wife aspirin.

The Dr. Snyder examined a pair of Patterson's shoes which had been found in his closet at home the day of the murder. They had been freshly shined at the time. The fresh polish on the shoes was analyzed. In it, Dr. Snyder reported, he found traces of blood, which, he added, might have dripped upon the shoes.

Upon that evidence, plus two butcher knives from the Patterson home which were found miles away, a coroner's jury ordered Patterson's arrest.

Reveals Hitler Aids Kill Dutch Army Officer

THE HAGUE, Nov. 24 (AP).—The Amsterdam newspaper Het Volk said today that a Netherlands army intelligence officer, Lieut. Klop, was killed in the Venloo frontier incident of Nov. 9 when German secret police seized two British intelligence officers as spies.

The two Britons while in this country described themselves as being engaged in undercover peace efforts, Netherlands officials declared.

The Netherlands version is that the Britons on the day before the Venloo incident had discussed only the possibility of initiating peace negotiations in a meeting with two unidentified Germans at a café near the border.

Two Britons Abducted.

On the next day Lieut. Klop and a chauffeur named J. Lemmens were with the Britons—Lieut. Klop in the interests of Netherlands neutrality—when the intelligence officer was shot and the two Britons and the chauffeur were abducted, Netherlands officials said.

German police have identified the British prisoners as Sigismund Payne Best, intelligence officer of the British general staff during the world war, and Capt. Richard Henry Stevens, chief of the European staff of the British intelligence service. They have accused both of implication in the Munich beer hall blast of Nov. 8, which Adolf Hitler escaped by 12 minutes.

The Britons and their companions were seized next day at Venloo on the German border.

Carried Into Germany.

Netherlands newspapers, which previously had reported the incident in guarded language, said that one of the four was shot and all were carried into Germany by eight Germans armed with machine guns and rifles.

German accounts said there were contradictory reports concerning the location.

The Amsterdam Telegraaf answered sharply a German statement that the Netherlands officer had two passports in his possession when he was seized. The newspaper said this was no concern of the German secret police since the officer was on Netherlands soil when he was seized.

"It is The Hague and not Berlin which had to judge this," the Telegraaf said. "The kidnaping of four persons, two of whom were Dutch, the murder of one of them, stealing a car and threatening with a gun honorable Dutch citizens is something that claims redress."

Netherlands newspapers insisted Capt. Stevens was connected with the British passport control office at The Hague and had been assisting refugees from Germany.

Germans Warn Holland.

BERLIN, Nov. 24 (AP).—The semi-official commentary Deutsche Diplomatisch-Politische Korrespondenz tonight directed a guarded warning at the Netherlands in connection with the seizure of Capt. Richard Henry Stevens and Sigismund Payne Best, two alleged British spies, on the Netherlands-German frontier Nov. 9.

Without mentioning the neighboring state, altho the reference was obvious, the foreign office mouthpiece said:

"Neutral states are regarded [by England] as most suitable—because they are the safest—places where necessary preparations can be undertaken in order to threaten or undermine Germany's security.

"This connection in certain places already has developed so far that the determination no longer exists to see matters the way they are and act accordingly.

Called "Sinister Elements."

"On the contrary, sinister elements—notorious for the fact that they are expressly commissioned from London to work for the disintegration of Germany—are passed off as harmless apostles of peace who, in the sense of their efforts, are worthy of every possible support.

"Such laughable matters provoke serious thought. For the way matters exist today symptoms thereby are disclosed which Germany cannot disregard, but rather require its most earnest attention."

DNB, official news agency, disclosed that Georg Elser, German accused of planting the Munich beer cellar bomb intended for Adolf Hitler, was within

[Continued on page 2, column 4.]

BRITAIN ADMITS BLAST DAMAGED CRUISER IN PORT

20 Men Hurt; Blame U-Boat or Mine.

London Bottled Up

LONDON, Nov. 24—Parachute mines planted in the estuary of the river Thames by two German planes forced the British to close the port of London for several hours yesterday. All ships seeking to enter or leave the port were kept at anchor until mine sweepers had cleared the channel. A large convoy, preceded by mine sweepers, entered the Thames early this morning. It is reported that other international waterways in the English channel also have been closed while mine sweepers attempt to clear out German mines.

(Picture on back page.)

LONDON, Nov. 24 (AP).—Breaking a three day silence, the British admiralty tonight admitted that a torpedo or mine had damaged the new 10,000 ton cruiser Belfast last Tuesday in the Firth of Forth naval base in Scotland. Twenty men were injured. The admiralty said the Belfast now was undergoing repairs.

Map locates sea and air activity.

The admiralty had withheld comment on reports abroad since Tuesday that the Belfast had been damaged by a German submarine which slipped into the British naval base and the announcement today by the German high command that a submarine commander had confirmed the reports of a raid on the Firth of Forth.

One of Britain's Fastest Ships.

If it was a submarine that damaged the Belfast, this is the second time a German U-boat has penetrated the defenses of a British naval base. On Oct. 14 a submarine entered Scapa Flow and sank the battleship Royal Oak. More than 800 British officers and men were killed.

Launched in 1938, the Belfast is strongly protected and is understood to have been designed to withstand eight inch shell fire. It carries three airplanes with a catapult, 12 six inch guns, 12 four inch antiaircraft guns, and six torpedo tubes. One of Britain's fastest cruisers, it has a speed rating of 32½ knots.

The sea lanes upon which Great Britain depends for food bore new losses today and there was increasing tension over neutral complaints against the threatened British blockade of German exports.

British Steamer Sunk.

The latest victim of east coast mines—some of which the British assert were laid by German planes—was the 8,886 ton British steamer Mangalore, whose crew of 77 was saved. It was the 83d British ship, naval and merchant, reported sunk since the war began on Sept. 3.

The toll of ships lost in little more than a week rose to 37 with the disclosure that the 5,133 ton Netherlands tanker Sliedrecht was torpedoed by a German submarine last week.

Five survivors of the Sliedrecht were landed at a northwest coast port by a trawler after spending seven and one-half days in an open boat. Twenty-six others were missing. One survivor said the submarine torpedoed the Sliedrecht, altho informed it was a neutral bound for a neutral port.

Two Vessels Beached.

Two vessels damaged in previous mishaps were beached today to keep them from sinking. They were the Italian steamer Pianosa, 6,660 tons, which struck a mine Tuesday night off the southeast coast and had been under tow, and the Greek steamer Nicholaos Plangos, 4,450 tons, which was in a collision Wednesday with the Norwegian ship Brarena.

The admiralty announced that casualties of the destroyer Gipsy, which struck a mine Wednesday, were 29 men missing and believed dead instead of 40 missing, as first announced.

Reuters [British news agency] re-

ported from Lourenco Marques that the German liner Watussi, 9,521 tons, had slipped out of that Portuguese East Africa harbor last night after having been there since the European war began.

Planes Fly Over Shetlands.

German planes flew over the Shetland Islands twice. There were two air raid warnings, one of 90 minutes and one 42 minutes. No bombs were dropped.

The British turned to the laboratory and to the overall-clad fishermen for help in overcoming Germany's intensified mine warfare, which one naval authority termed an extremely grave menace.

Explosive and electrical experts—all sorts of scientists—were concentrating on finding a counterweapon to the mines. In addition, trawlermen stepped up their efforts to sweep the sea lanes clear of the explosives.

With Britain now determined to halt German exports, an order in council authorizing the seizure of such cargoes on the high seas, even in neutral ships, was expected next Tuesday.

At least four protests were on file or in the offing. The Netherlands and Belgium already have protested and a Danish trade delegation is in London to thrash out war trade problems, including the export blockade. Italy today called to the attention of Britain and France the possible consequences of the blockade on Italy's commerce.

Britain has declared the German mine warfare illegal, thus seeking to justify seizing exports despite the declaration of Paris in 1856 outlawing such seizures.

Damage Heavy, Germans Say.

BERLIN, Nov. 24 (AP).—The German high command today proclaimed a new success in submarine warfare against the British navy—heavy damage to the new cruiser Belfast in the Firth of Forth in the second serious raid on that base.

The first serious raid was made on Oct. 16, when bombing planes attacked three warships. Casualties occurred aboard the cruisers Southampton and Edinburgh and the destroyer Mohawk.

German officials threatened sharp retaliation against Great Britain's campaign to destroy Germany's commerce.

The British decision to seize German exports drew the warning from one official that "our principle of conducting the war—namely: firing ten shots back for every shot against us—will be used in the economic sphere also."

With the sinking of numerous neutral ships near the English coast by mines in the last week, Nazis told neutrals through the press that no free shipping lanes to England exist. They advised the neutrals to adopt the American plan of cash and carry as the only solution of their difficulties.

There was no direct admission that the mines off the British coast were German, but it was stated officially that Germany had a right to lay them there if it desired.

Report 3 German Ships Seized.

BUENOS AIRES, Argentina, Nov. 24 (AP).—Sources with wide shipping connections reported today that three German freighters had been captured in the Atlantic by British and French patrol vessels and another German freighter had been scuttled to avoid capture.

The three vessels reported seized were the 3,670 ton Borkum, the 2,185 ton Eilbek, and the 969 ton Leander. The Tenerife was said to have been sent down by its own crew when the patrol approached.

[Lloyd's shipping register lists two vessels named Tenerife, both German. The Buenos Aires report failed to state which ship was lost.]

The Borkum slipped out of Montevideo last month without clearance papers, authorities said, and thus was classed under international law as a pirate ship. Its home port was Bremen and it was engaged in the South American trade before the war started.

FRANKIE PARKER'S WIFE IS SUED FOR 'AN ACCOUNTING

Mrs. Nellie Parker, wife of Frankie Parker, was made defendant yesterday in a suit for an accounting of the funds realized from the sale of stock in the Bismarck Brewing company at 2752 Archer avenue. Parker, known as the millionaire airplane bootlegger in prohibition days, was sentenced to two years in federal prison last April on a counterfeiting charge.

Defendants with Mrs. Parker are the brewing company, George J. Halligan, attorney, and Edward R. Litsinger, former member of the board of review. The suit was brought by the Chicago State Pawners' Association, Ltd., which asserts it bought 4,500 shares of the brewery stock at $5 a share. This, the association contends, was part of a $1,000,000 issue ostensibly floated to buy the brewery property from Mrs. Parker.

The suit asserts that the property was worth only $100,000.

Litsinger was made a defendant solely, according to the suit, because the association wishes to restrain him from making a payment on a debt to Mrs. Parker.

LOSS OF SHIPS BRINGS BOOST IN RISK RATES

New York, Nov. 24 [Special.]—Recent losses of merchant vessels in European waters were reflected by an increase in war risk marine insurance rates ordered by underwriters today.

On shipments carried in belligerent or neutral vessels to Great Britain, the Irish Free State, Belgium, The Netherlands, and France, rates were increased to $6 per $100 valuation from a previous level of $5.

Rates on cargo carried in United States vessels from Norway, not south of Bergen by the northern route, were raised to $2.50 a $100 from $1.50. Rates of $5 for westbound and $6 for eastbound voyages of neutral vessels were established to all other Norwegian ports, Denmark, and Sweden not beyond Malmo. Previously the rate both ways was $4.75.

Cargo on neutral flag vessels touching at a belligerent port now carries a rate of $6 on westbound and $7 on eastbound trips, compared with $5.75 before.

BANDIT SELECTS WEDDING GEMS.

One of two gunmen who held up the jewelry store at 3505 South Kaisted street yesterday selected a $50 wedding set—engagement and wedding rings—from the display counter, The manager, Rebeh Berkowitz, said two $10 watches and $4 nine were taken.

DUTCH CABINET MAPS ACTION TO PROTECT TRADE

Both Britain and Germany Targets of Criticism.

THE HAGUE, the Netherlands, Nov. 24 (AP).—The growing war problems of the neutral Netherlands, hemmed in by belligerents, were considered today by the cabinet at a special meeting.

At the same time vigorous criticisms were directed by the press against both Great Britain and Germany.

There was no official announcement at the conclusion of the cabinet session, but it was understood the government was concerned gravely over new shipping difficulties.

Silent on Ship Sinking.

Shortly after the cabinet meeting news was received that the 5,133 ton tanker Sliedrecht had been sunk in the Atlantic—the first Netherlands victim of a submarine. Last Saturday the Netherlands liner, Simon Bolivar, was sunk by a mine in the North sea with a loss of 85 lives.

The government withheld immediate comment on the sinking of the Sliedrecht, but newspapers carried under large headlines a London story attributing the sinking to the Germans.

The entire Netherlands press continued to give much attention to the British announcement that England intended to seize German exports on neutral ships.

"What is happening on the sea," said the Telegraaf, "is a glaring injustice against the countries which want to stay out of the conflict.

Says Holland Is Not Alone.

"Holland is not alone. There are neutrals which have more means of power than we. In the first place, Italy, then Russia, and Japan. It may be sensible to await what they do and see what they can achieve by diplomatic means."

The Amsterdam Algemeen Handelsblad said both Britain and Germany had taken measures which hit neutrals as well as belligerents and that it was unreasonable for Germany to blame neutrals for the decrease in its trade.

With 175 Americans among its 1,200 passengers, the Holland-America liner Statendam sailed for New York from Rotterdam today. Line officials said it carried no German cargo.

The vessel sailed after restricted shipping had been resumed 24 hours after Netherlands lines had suspended operations on advice of the government. Sailings to British ports in the mined North sea area still are excluded.

Italy Indicates Displeasure.

ROME, Nov. 24 (AP).—Count Galeazzo Ciano, Italian foreign minister, today called to the attention of the French ambassador, Andre Francois-Poncet, and the British charge d'affaires, Sir Noel Charles, the possible consequences the empires' blockade of Germany might have on Italy's commerce.

The conferences were announced in an official communique.

Fascist circles attributed special importance to Ciano's meetings with the envoys, since this was the first time in many weeks that an official announcement has been made of visits of French or British diplomats to the Italian foreign ministry.

EUROPEAN WAR PLAYS TRICKS ON CANADIAN TRADE

OTTAWA, Ont., Nov. 24 [Special].—Few things about the strange European war have been stranger for Canada than the fact that in the first two months of the conflict her exports to the United States, which were supposed to decrease, increased, and her exports to Britain, which were supposed to increase, decreased.

Canadian exports to the United States rose from $27,000,000 in October, last year, to $48,000,000 last month, while those to Britain dropped from $36,000,000 to $25,000,000.

The virtual doubling of Canadian exports to the United States in the early months of the war can be accounted for, Bank of Canada officials say, by special war conditions. The theory was advanced that Britain, before the new United States neutrality regulations prevented it, had been making use of United States ports and ships to import Canadian wheat and metals.

Reveal John G. Nicolay Alien While Lincoln's Aid

Pittsfield, Ill., Nov. 24 (AP).—Old records of Pike county disclosed today that John George Nicolay wasn't a United States citizen during the time he was private secretary to President Abraham Lincoln. Fred Niebur, deputy Circuit court clerk, said he found a record showing Nicolay received naturalization papers Oct. 12, 1870, several years after he served as Lincoln's secretary. Nicolay was born in the kingdom of Bavaria, now a German state. His father was an early Pike county resident.

North Sea Mines Keeping Wood Cargoes from Britain

BERGEN, Norway, Nov. 24 (AP).—Twenty ships carrying Russian timber are tied up here awaiting orders. Several bound for England, including two Estonian, two Finnish, and one Swedish vessel, are unloading their cargoes here because they were unwilling to brave mines in the North Sea.

ISBELL'S
LATE SUPPER SPECIALS
ISBELL'S Chicken Sandwich
BARBECUED SPARERIBS
SERVED TONITE AND EVERY NITE

War's Toll of Ships

(Story starts on page 1.)

How the 153 ships known to have been lost since the beginning of the European war were divided as to nationality.

MARITIME UNION VOTES ON STRIKE FOR EAST COAST

New York, Nov. 24 [Special].—The National Maritime union, which has been in a deadlock with steamship operators of the American Merchant Marine institute, today began a 30 day strike referendum among the unions representing general cargo and passenger lines of the east coast. The union's national council authorized the referendum on Nov. 6.

Negotiations for a new contract to replace last year's agreement, which has been extended from time to time and is now effective until the end of the year, bogged down on Sept. 26. Neither side would recede from its position on the question of hiring. The union demands the rotary hiring system which the operators say would remove administration of their businesses from the owners' hands.

The companies offered preferential hiring and agreed to compel nonunion employés to join the National Maritime union within a certain period after signing up, but the union negotiators insisted on rotary hiring.

Chile Expects to Obtain German Rail Equipment

Washington, D. C., Nov. 24 (AP).—Chile was said by a commerce department official to be expecting Germany to deliver a large order of railroad equipment despite the newly announced British blockade on exports from Germany. Mervin L. Bohan, commercial attaché at Santiago, based his belief of Chile's expectations of getting the railroad equipment on the fact that Chile now has published a Sept. 30 decree facilitating the purchase. Chile ordered 11 electric trains, 5 Diesel electric trains, 3 electric locomotives, and additional equipment from Germany before the war started.

REVEALS SLAYING OF DUTCH OFFICER BY HITLER POLICE

Holland Calls 2 Captured Britons Peace Agents.

[Continued from first page.]

45 feet of freedom when he was caught at the Swiss border.

The agency added that Elser had in his pockets materials left over from the construction of the infernal machine and other documents, including the beer cellar plans. DNB said his object in taking this incriminating evidence with him was to be able to convince Swiss authorities that he engineered the blast in order to prevent his extradition as a political fugitive.

[The British Broadcasting corporation in London said last night that, according to reports from Paris, Georg Elser, accused of planting the bomb, had been a prisoner in the Dachau concentration camp from October, 1937, until a week ago. The broadcast said he and another prisoner, Karl Buchholz, were led to the Swiss frontier last week and then brought to Munich. German secret police announced Elser was arrested Nov. 12.]

Say Britons Probed Peace Offer.

LONDON, Nov. 24 (AP).—Authoritative British sources said today that the two Britons seized Nov. 9 by the German secret police on the German-Netherlands border were endeavoring to see if a German "peace offer was bona fide" when they were "kidnaped."

The peace proposals came from some German sources, a British spokesman said. Everything Capt. Richard Henry Stevens and Sigismund Payne Best, the two Britons, learned "was transmitted to their own government and it was in the course of the endeavors to see if the peace offer was bona fide that they were kidnaped," he asserted.

The spokesman confirmed reports from Amsterdam that a Netherlands observer was accompanying Best and Stevens when they were taken by the secret police.

Charges "Gross Inefficiency."

Replying to German charges that the British inspired the Munich explosion, the British spokesman said the German secret police must either have known the bomb was in the cellar long before it exploded or admit to "gross inefficiency."

In case they knew, the spokesman continued, the explosion was "either to inflame hatred against the British or whip up the German people's waning enthusiasm for Hitler."

The spokesman did not reveal the nature of the purported peace proposal or from what German faction it was supposed to have come.

'Poor'; Riches Found

(Story on page 1.)

Mrs. Janet Lincoln, who died supposedly in poverty Nov. 15 and in whose safety deposit box and bank accounts a fortune of $287,300 in cash was found. The picture shows her as she appeared many years ago.

SPEEDING TRIPS ST. CHARLES GRAD FOR MAIL THEFTS

A week ago Norman W. Lynch, 2111 South 49th avenue, Cicero, was released from the county jail after serving 50 days for speeding. On Monday he was arrested again for speeding. In his pockets police found an automobile club card made out to another man.

Lynch admitted he had stolen the card from the mail box of Harry W. Payne, 1827 49th court, Cicero. Postal Inspector Thomas G. Rowan questioned Lynch and he confessed to looting other mail boxes. A search of the records showed that on Dec. 9, 1938, he was released from Leavenworth penitentiary, where he served two years on a charge of rifling the mails. Nine years ago he served at St. Charles School for Boys on a theft charge.

Yesterday Lynch appeared before United States Commissioner Edwin K. Walker and was ordered held to the federal grand jury in $2,500 bond on a charge of stealing from the mails.

GERMAN AGENTS REPORTED BARING HALIFAX SECRETS

WINDSOR, Ont., Nov. 24 [Canadian Press].—A Halifax dispatch today to The Windsor Daily Star said German agents in Halifax were sending short wave wireless information to Germany about Canadian ship operations.

Officials have reason to suspect, the dispatch said, that "right here in Halifax" Germany has a fairly adequate intelligence service.

The story said that the hour of departure and size of a certain fleet of merchantmen was supposed to be a strict secret, "yet the convoy hardly had cleared the harbor when a German short wave radio was broadcasting the fact."

ADMITS ATTEMPT TO SWINDLE BOY OUT OF 30 CENTS

Thirty cents looked big last night to Joseph Hugya, 9 years old, because his father had given him the money to buy meat and bread. Policemen Joseph Moran and Harry Ryley of the Chicago Lawn station, on the watch for a man who has been swindling boys, saw a stranger stop the child in front of a grocery at 2424 63d street. They arrested the man, who said he was John Baker, 40, recently arrived from New York. Police said he confessed that he had tried to get the boy to give him the money. The officers watched Joseph buy his groceries and sent him home to 6250 South Campbell avenue.

POLICE SUSPECT TOO EAGER HOST; HE'S A BURGLAR

A young man looked out when police looked in early yesterday at a restaurant at 2006 South State street. "Come on in," the young man said, "and have something to eat on the house. The place belongs to my brother-in-law."

But the young man's invitation struck police as a strange one. They questioned him, and he confessed that they had surprised him robbing the restaurant and he had invited them in to avert suspicion. He identified himself at the central station as Ramirez Cruz, 19 years old, a Mexican living at 511 West 28th street.

Explode Bombs in Home Town of Chamberlain

LONDON, Nov. 24.—A fresh series of bomb outrages, imputed to elements of the outlawed Irish Republican army, occurred tonight in Birmingham, where two explosions in telephone booths and a fire in a mail box spread fear that the city was being attacked by air raiders. No one was injured. The explosions in the heart of the home city of Prime Minister Neville Chamberlain shattered basement windows over a wide area.

CANADA TOLD ONE YEAR'S WAR BURDEN WILL BE $315,000,000

OTTAWA, Ont., Nov. 24 (AP).—Finance Minister J. L. Ralston tonight estimated at $315,000,000 the cost of Canada's war effort for the first year—almost 50 per cent greater than her expenditures in the last war up to March, 1916.

The finance minister, in a radio address, said the government soon would start construction of a fleet of antisubmarine craft. He added that discussions also were under way looking toward possible construction in Canada of larger ships.

The war supply board, Ralston asserted, now has Canadian contracts for $25,000,000 worth of war supplies, $9,000,000 in the United Kingdom, and $10,000,000 for airplanes in the United States of America. The minister forecast loan issues in which investors would be asked to participate as plans progressed.

ENGLAND FREES U. S. LINER AFTER 27 DAY HOLDUP

New York, Nov. 24 (AP).—The American liner Scanpenn, held 27 days by the British in a contraband search, was freed today at Leith, Scotland, the ship's operators said.

The Scanpenn, 5,152 gross tons, left New York on Oct. 17 with 11 passengers for Bergen, Oslo, Gothenburg, and Copenhagen. It was stopped by British naval vessels and taken into Kirkwall on Oct. 28. On Nov. 12 it was taken to Leith.

Officials of the American Scantic Line said they assumed that the vessel was taken to Leith because the British wanted to remove some of its cargo there. No official word has been received here from England.

The Scanpenn was sold recently to Brazil and was making its last trip as an American vessel.

58 Dead in Earthquake in Turkey; Village Razed

ANKARA, Turkey, Nov. 24 (AP).—Destruction of 16 villages, the wrecking of many more and the leveling of more than 1,000 buildings by a series of nine earth shocks were described today in delayed reports from stricken areas in eastern Turkey.

Nazi Woman Gets 10 Year Term for Illegal Food Sales

BERLIN, Nov. 24 (AP).—Martha Krause, a shopkeeper, today was sentenced to ten years in a penitentiary for selling meat, butter, and textiles without demanding that the customers produce ration cards.

OCEAN VESSEL MOVEMENTS.

Arrived.	At.	From.
Pres. Harding	New York	Southampton
Departed.	**From.**	**For.**
Stavangerfjord	Bergen	New York

SHAYNE FINE FURS

Shayne Saturday
FUR SPECIALS
All these—and more!

$155

• Australian Opossum
A fur seldom found at this price. Favorite college and career girl coat.

• Dyed Black Skunk
One of the season's leading fur favorites. Serviceable, smart. Several styles and lengths.

• Natural Siberian Squirrel
Several attractive styles in the smart new pewter and London smoke shades of grey.

• Sable-Dyed Muskrat
Deep, rich Sable-tone Muskrat, favored by busy young moderns for its beauty and durability.

• Black Persian Paw
Smartly styled coats that look surprisingly like caracul—dressy, yet serviceable.

• Hudson Seal-Dyed Muskrat
Dependable Shayne prime pelts attractively fashioned in a variety of smart styles.

THE SHAYNE GUARANTEE
We will refund your money if you can find smarter fur coats of equal quality at prices lower than Shayne's

INDIVIDUALIZED BUDGET PLAN

JOHN T. SHAYNE
MICHIGAN AVENUE AT RANDOLPH

2 hours free parking at Palmer House garage, Quincy at State, with every purchase of $1 or more

Convenient credit —guaranteed satisfaction

This $125 silver fox trimmed coat reduced to $87.50

$65 $75 $85
ROTHMOOR AND BRUCEWOOD COATS
in a great Thanksgiving quality selling
$50

$100 $125 $135
ROTHMOOR AND Brucewood coats
$87.50

$75 $85 $100
ROTHMOOR AND Brucewood coats
$67.50

2 great groups of untrimmed coats reduced to $28 & $33

Sizes for every one to half size 47—5th floor

MAURICE L ROTHSCHILD
State at Jackson

Passementerie Fashion Hint on a Becoming Dress in
SOFT PASTELS

$10.95
of L. and E. Stim Fabric Woven of *Celanese Abraded Yarn

Soft, hushed shades . . . so smart under your fur coat. Court Blue, Chinese Tea; also in black. 12 to 20. Try it on today!

*Reg. U. S. Pat. Office.

Pin Money Dresses—Fourth—Wabash

MANDEL BROTHERS

Now in Little Women's as Well as Misses' Sizes

Gold Embroidered Jacket Dress
at $7.95

Figure-hugging jacket a-glitter with gold embroidery. 16-gore double-swing skirt. Wear the jacket, too, with your long dinner skirt. In rayon crepe.

Misses' sizes, 12 to 20, in red, black, powder or white with black skirt.

Little Women's sizes, 16½ to 22½, in powder, black, or aqua with black skirt.

Mail and Phone Orders While Quantities Last—Call State 1500

Thrifty Fashion Shop—Third—State

MANDEL BROTHERS

Chicago Daily Tribune
THE WORLD'S GREATEST NEWSPAPER

Vol. XCVIII. Saturday, Nov. 25. No. [illegible]

Published daily, except Sunday, Tribune Tower, 435 North Michigan avenue, Chicago, Illinois.

The Tribune company, publisher.

MAIL SUBSCRIPTION PRICES.

Mail subscription prices in Illinois (outside Chicago), Indiana, Iowa, Michigan, and Wisconsin: Daily Tribune only, $5.00 per year; with Sunday Tribune, $12.50 per year.

Zones 3 and 4 in states other than Illinois, Indiana, Iowa, Michigan, and Wisconsin: Daily Tribune only, $7.50 per year; with Sunday Tribune, $10.00 per year.

Zones 5, 6, 7, and 8 inclusive, Canada, Mexico: Daily Tribune only, $12.00 per year; with Sunday Tribune $16.50 per year.

Foreign: Daily Tribune only, $20.00 per year; with Sunday Tribune, $24.00 per year.

Entered as second class matter May 14, 1903, at postoffice at Chicago, under the act of March 3, 1879.

FRENCH REPU... GERMAN AT... EAST OF MOS...

Military Rule Is L... Nine Departme...

PARIS, Nov. 24 (AP).—G... a few prisoners in an a... raid on the French line ... Moselle river, the French ... mand reported tonight. ... noted in the evening high... communique was the only ... ported beside the usual loc... actions along the western ...

In the air, the commu... activity had been reduce... British and French air f... said to have bagged 20 Ger... in the last four days.

Premier Edouard Dalad... announced a decision to l... rule from eight departme... the Italian border and the ... nean island of Corsica, als... department.

Spur to Economic Ac...

The announcement, w... after a conference of defe... said the move was desig... cilitate economic activity o... try "as far as is comp... the present situation."

Beside Corsica, the d... freed of the military c... were Ain, Haute-Savoie, S... Haute-Alpes, Basse-Alpes, ... times, and Var.

Districts directly borde... however, will be subjected ... precautions on communic... circulation permits.

British Casualties H...

LONDON, Nov. 24 (AP).—... royal air force casualty lis... tonight, carried the name... killed in action and 19 kill... service, which covers tra... dents and other causes.

The last previous list, ... Nov. 16, gave the total of ... airmen killed since the b... the war. The 26 deaths r... night brought the war tota... addition to those listed as ... was listed as missing as ... killed in action and nine ... active service.

The name of one Canad... tonight's list, that of Fly... H. E. H. Overall, killed in ... ics. His nearest relatives ... agara, Ont.

CAMPBELL SE... EARLY TAX T... FOR 'ANNEN...

The government will pre... trial of income tax charg... M. L. Annenberg, wealth... phia publisher and New ... at the hearing set for Mo... Federal Judge James H. ... William J. Campbell, Un... attorney, made this ann... yesterday as he returned ... ference with Attorney Ge... Murphy in Washington. ... reports that a settlement ... nenberg case had been arr...

"I have no knowledge ... on the part of Annenberg ... guilty plea, and I certainly ... no recommendation for ... Campbell said. "Certainl... ant doing so can expect co... from the court."

Annenberg and several a... companies dispensing raci... tion have been indicted o... evading income taxes in... $5,000,000. The racing ... services have since been d...

12 TAVERNS, ... TO CLOSE, ... DOING BUS...

On Nov. 8 the Illinois ... tral commission ruled that ... in the northwestern pa... county had no licenses a... to operate longer. The li... been refused to the own... ground that they had per... machine operation in thei...

Last night the 12 est... were still operating. The ... said no one had notified ... had to quit. They indi... would keep going as lo... could.

The slot machines wer... raids by the state police l... At that time none of the ... taken out their licenses ... half of the year, and ob... granting them were fi... these objections were be... ered they were allowed ... but the state board's acti... ically required closing, it...

MIDDLE-OF-R... POLICY IS-U... BY MSGR. S...

Addressing 500 membe... Executives' club yesterd... the Hotel Sherman, th... Msgr. Fulton J. Sheen ... radio commentator from ... ton, D. C., urged a middle ... course to develop a real ... the United States.

"We want a freedom th... enough to enforce freedo... strong enough to destroy ... cleared. "It doesn't mak... invoke a right to destroy ... If a group of men invoke ... of freedom of speech to ... regime which will ultim... the right of freedom o... say that group should be ... initial freedom of speec...

"Our hope is not in t... any who denies change, ... liberal who knows no lim... the reconciliation of the ... the unmutable."

THE CORON...
GRAND AV... AND WEST 21ST.
Thick S... Steaks fr... Refined, Friendly

FRENCH REPULSE GERMAN ATTACK EAST OF MOSELLE

Military Rule Is Lifted in Nine Departments.

PARIS, Nov. 24 (AP).—Germany lost a few prisoners in an unsuccessful raid on the French line east of the Moselle river, the French high command reported tonight. The raid noted in the evening high command communique was the only action reported beside the usual local artillery actions along the western front.

In the air, the communique said activity had been reduced but the British and French air forces were said to have bagged 20 German planes in the last four days.

Premier Edouard Daladier tonight announced a decision to lift military rule from eight departments facing the Italian border and the Mediterranean island of Corsica, also a French department.

Spur to Economic Activity.

The announcement, which came after a conference of defense chiefs, said the move was designed to facilitate economic activity of the country "as far as is compatible with the present situation."

Beside Corsica, the departments freed of the military classification were Ain, Haute-Savoie, Savoie, Isere, Hauts-Alpes, Basse-Alpes, Alpes-Maritimes, and Var.

Districts directly bordering Italy, however, will be subjected to special precautions on communications and circulation permits.

British Casualties Hit 191.

LONDON, Nov. 24 (AP).—The latest royal air force casualty list, published tonight, carried the names of 7 men killed in action and 19 killed in active service, which covers training accidents and other causes.

The last previous list, published Nov. 18, gave the total of 165 British airmen killed since the beginning of the war. The 26 deaths reported tonight brought the war total to 191. In addition to those listed as killed one was listed as missing and believed killed in action and nine missing in active service.

The name of one Canadian was on tonight's list, that of Flying Officer H. E. H. Overall, killed in active service. His nearest relatives live in Niagara, Ont.

Loses Foot in Mishap

[TRIBUNE Photo.]

MISS JUDY BUTLER.

Miss Judy Butler, younger daughter of Mr. and Mrs. Francis Peabody Butler, 580 North Washington road, Lake Forest, lost her left foot yesterday when she slipped and fell as she was trying to board a moving North Western suburban train at the Lake Forest station.

Miss Butler's father already had boarded the train, known as the Millionaires' Special, as it pulled out, and she was running along the track, ready to jump on a following car, when the accident occurred. The train was halted and Miss Butler, accompanied by her father, was taken to the Alice Home hospital in Lake Forest.

Miss Butler, whose real name is Jessica, was a debutante in 1936, and has since been a favorite in the younger set of north shore society. She is a granddaughter of Mrs. Hermon Beardsley Butler.

WOUNDED KILLER FOUND IN HIDEOUT IS CRITICALLY ILL

Oscar Bragg, 35 years old, the one time colored entertainer who on Thursday confessed that he was the bandit who shot and killed Vito Addante, world war veteran, in the holdup of Addante's grocery store Nov. 17, was in a critical condition in the Bridewell hospital last night. Police said questioning of the bandit will be delayed until he shows improvement.

Bragg was captured when policemen broke into his attic hideout at 18 East 60th street. He was suffering from wounds received when Pasquale Addante, 13, son of Vito Addante, fired several shots at him as he fled from the grocery at 369 East 54th street. He was traced thru his brother, William, 5738 Indiana avenue, who had aided him in obtaining medical treatment for his wounds. William Bragg was questioned yesterday by Alexander Napoli, assistant state's attorney, and then released.

CAMPBELL SEEKS EARLY TAX TRIAL FOR 'ANNENBERG

The government will press for early trial of income tax charges against M. L. Annenberg, wealthy Philadelphia publisher and New Deal critic, at the hearing set for Monday before Federal Judge James H. Wilkerson. William J. Campbell, United States attorney, made this announcement yesterday as he returned from a conference with Attorney General Frank Murphy in Washington. He denied reports that a settlement of the Annenberg case had been arranged.

"I have no knowledge of any plan on the part of Annenberg to enter a guilty plea, and I certainly will make no recommendation for leniency," Campbell said. "Certainly a defendant doing so can expect consideration from the court."

Annenberg and several associates in companies dispensing racing information have been indicted on charges of evading income taxes in excess of $3,000,000. The racing information services have since been dissolved.

12 TAVERNS, TOLD TO CLOSE, STILL DOING BUSINESS

On Nov. 3 the Illinois liquor control commission ruled that 12 taverns in the northwestern part of Cook county had no licenses and no right to operate longer. The licenses had been refused to the owners on the ground that they had permitted slot machine operation in their places.

Last night the 12 establishments were still operating. The proprietors said no one had notified them they had to quit. They indicated they would keep going as long as they could.

The slot machines were seized in raids by the state police last July 23. At that time none of the taverns had taken out their licenses for the last half of the year, and objections to granting them were filed. While these objections were being considered they were allowed to operate, but the state board's action automatically required closing, it was held.

MIDDLE-OF-ROAD POLICY IS URGED BY MSGR. SHEEN

Addressing 500 members of the Executives' club yesterday noon in the Hotel Sherman, the Rt. Rev. Mgr. Fulton J. Sheen, Catholic radio commentator from Washington, D. C., urged a middle of the road course to develop a real freedom in the United States.

"We want a freedom that is strong enough to enforce freedom, not just strong enough to destroy it," he declared. "It doesn't make sense to invoke a right to destroy that right. If a group of men invokes the right of freedom of speech to set up a regime which will ultimately deny the right of freedom of speech, I say that group should be denied its initial freedom of speech.

"Our hope is not in the reactionary who denies change, nor in the liberal who knows no limits, but in the reconciliation of the mutable and the unmutable."

SWISS TOLD THEY MUST NOT WATCH BATTLES IN SKY

Urged to Run for Cover if Fight Breaks Out.

BY E. R. NODERER.
[Chicago Tribune Press Service.]

BASEL, Switzerland, Nov. 24.—Police today issued orders which threaten to put an end to Basel's favorite sport of rushing to the rooftops to watch air battles over the Maginot and Siegfried lines.

In the future when Basel citizens see an airplane or hear antiaircraft guns they are to take cover in their homes or in nearby buildings. They are not to stand in the streets or atop houses gawking at the show.

The order also strictly forbids the picking up of anything which falls from the sky during an air fight. It directs the people to draw a line around any such object they see and to notify police. It is forbidden to touch anything thus marked off.

Two Girls Injured.

No air raid alarm signal will be given if belligerent planes appear unless they are attacking Switzerland, the people were told. Today's order came as the result of the injury last Saturday of two girls who were struck by fragments of a German antiaircraft shell which fell into the streets of Basel after having been fired at a French plane.

The injured girls, however, were not among the thousands outside watching the show. They were in a grocery when the shell exploded in the street. Fragments of it shattered the store's window, then struck the girls.

The restriction on picking up objects was issued because a number of unexploded shells landed in Basel Saturday and were sought eagerly as souvenirs. In one instance a small boy was seized by his parents as he was digging a shell out of soft earth with a hatchet.

Spy Ring Evaporates.

Reports of a mysterious ring of spies and smugglers alleged to have been operating in France, Germany, and Switzerland vanished today when a young Swiss was sentenced to three months in jail on a charge of writing anonymous letters. The name of the man, who was 34 years old and a bookkeeper, was not made public.

Called the "greatest fool in Switzerland," the man wrote a letter to the German customs house in the German railway station in Basel charging officers of the local ski club with smuggling leftist newspapers from France to Germany via Switzerland and smuggling money and cigarets from Germany to Switzerland.

Goes to Wrong Place.

Thru a faulty address, the letter went to the Swiss customs house. It was turned over to police. After a time they discovered a ski club which recently expelled a member for writing unsigned letters. The rest was easy.

The member confessed he had written the letter to get revenge for his expulsion.

"I can't resist writing anonymous letters," he said. "As soon as I write one I feel better."

The prosecutor demanded a two months' jail sentence, but the judge made it three.

Autoists Thankless After Marking Roosevelt Holiday

Houston, Tex., Nov. 24 (AP).—Motorists who celebrated Thanksgiving yesterday were not so thankful today. At police headquarters, they displayed over-parking tickets but declared the day was a holiday and the tickets were "out of order." Police told them the day was President Roosevelt's Thanksgiving and not the city of Houston's. The motorists paid.

She'll Wed Boss

[Acme Photo.]

FLORENCE OSBECK.

Atlantic City, N. J., Nov. 24 [Special].—Enoch L. [Nocky] Johnson, Republican boss of Atlantic county, is engaged to marry Florence Osbeck, a former Follies girl. No date for the wedding has been set, however, and the nuptials may be postponed until after Johnson's trial on a federal indictment charging conspiracy to evade income tax payments. The trial date has not been set. Johnson's first wife died 25 years ago.

Judge Refuses to Annul Film Actor Laurel Divorce

Los Angeles, Cal., Nov. 24 (AP).—Judge Joseph Vickers declined today to set aside a decree divorcing film comedian Stan Laurel from Illiana Laurel, Russian singer and dancer, saying he believed she had committed perjury. He recommended that the district attorney's office investigate the case. In her petition to set aside the decree, Mrs. Laurel said she agreed to Laurel's default of last May because he threatened her life and threatened to scandalize her publicly.

Nazis Scrap Polish Zloty as Money in Seized Area

BERLIN, Nov. 24 (AP).—The official gazette tonight announced that the Polish zloty would cease to be legal tender after Nov. 27 in eastern Polish territories incorporated into Germany. After that date, the announcement said the only legal currency would be the German mark. Until Dec. 9 zlotys will be exchangeable for marks at the rate of two to one.

[*The zloty was quoted yesterday at 18.99 cents. The mark is worth 40 cents.*]

NAZIS RID POSEN OF POLES; TAKE OVER PROPERTY

Offer Balts Possession of Land and Business.

BY DONALD DAY.
[Chicago Tribune Press Service.]

RIGA, Latvia, Nov. 24.—Germany's effort to convert Posen [Poznan] into a German city is making rapid progress. Klaus Kroeger, a Riga merchant, told of this development today after his arrival from Posen which, according to statistics of both Germany and former Poland, contained the largest percentage of Polish inhabitants of any city in Poland.

Arrow locates Posen; diagonal lines show former Poland.

Kroeger did not give details of Germany's forcible deportation of thousands of Posen's Polish families. However, he whetted the appetites of German Balts [Baltic Germans] in Latvia by declaring that Posen and surrounding towns are filled with desirable businesses and stores, now operated by Poles, which soon will be available for distribution among the migrating Balts.

Poles to Lose Properties.

"Naturally, the evacuation of Poles in Posen will be greatly intensified in the near future," Kroeger said. "In addition to the enterprises being assigned to the Balts there is the question of immovable properties which must be settled.

"Of Posen's 250,000 inhabitants only 60,000 were Germans and few of these owned homes or apartment buildings. Many valuable properties owned by Poles now need trustees. The Balts who are property owners will be made trustees of the Polish properties until the question of the value of their holdings in Latvia and Estonia is fixed. When this is established they will obtain suitable compensation in the form of buildings formerly owned by Poles.

"Businesses and stores will be similarly assigned to Balt trustees, who will receive an adequate percentage of the profits until the question of transferring ownership is settled."

Move Families Every Night.

Kroeger failed to say how the Poles are being compensated. Letters from Balts already quartered in Posen declare the Germans are transporting to other sections of Poland between 500 and 800 Polish families every night. They are allowed to take 220 pounds of luggage and are compelled to leave the remainder of their belongings for the German colonists.

5,000 Jews Ousted.

KATTOWITZ, Germany, Nov. 24 (AP).—About 5,000 Jewish women, children, and infirm men must leave the Kattowitz [formerly Katowice, Poland] and Teschen areas of German occupied Poland for a Jewish reservation east of Lublin by Dec. 15, it was disclosed today.

MAIL AND PHONE ORDERS FILLED — HAR 9000

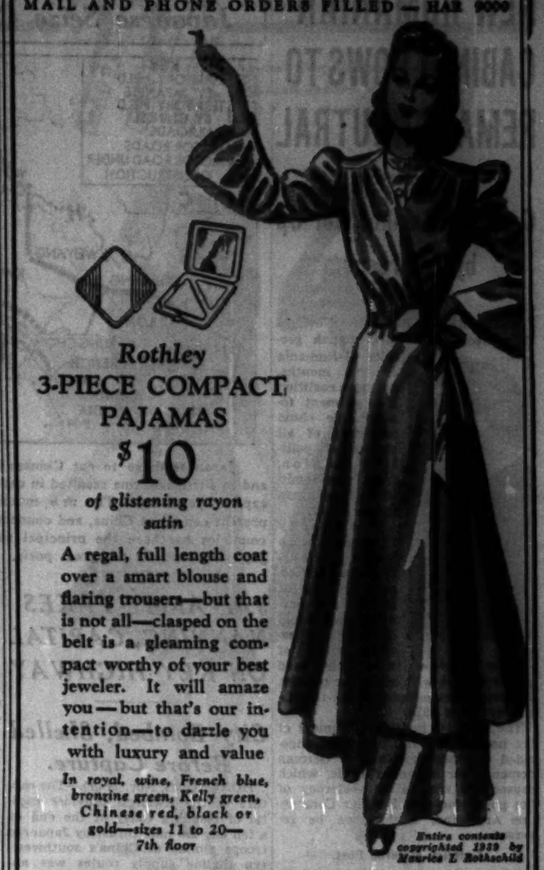

Rothley
3-PIECE COMPACT PAJAMAS
$10
of glistening rayon satin

A regal, full length coat over a smart blouse and flaring trousers—but that is not all—clasped on the belt is a gleaming compact worthy of your best jeweler. It will amaze you—but that's our intention—to dazzle you with luxury and value

In royal, wine, French blue, bronzine green, Kelly green, Chinese red, black or gold—sizes 11 to 20—7th floor

Entire contents copyrighted 1939 by Maurice L. Rothschild

MAURICE L ROTHSCHILD
State at Jackson

MANDEL'S MANDEL'S MANDEL'S

Give a Babette BLOUSE!

Regularly $3, Now
$2

"Babette" blouse. Smartly simple collarless rayon diagonal crepe. White, turquoise, pink, red, black. Sizes 32 to 40.

All Sales Final

Mail and Phone Orders Filled While Quantities Last. Call State 1500
Please Give Second Color Choice

MANDEL BROTHERS' Neckwear—First Floor—State

$50 & $55 Brucewood
3-PIECE SUITS
in fine new dressy boucle weaves
$39.95
with rich wolf or raccoon

Rich and silky—yet sturdy, strong and very warm — and almost wear-proof. They're entirely different than 3-piece suits have been—you'll enjoy the change

Black, brown, wine, teal, rust and green —sizes 12 to 20—7th floor

2 hours free parking at Palmer House garage, Quincy at State, with every purchase of $1 or more

MAURICE L ROTHSCHILD
State at Jackson

MEN!
. . . look at
O-G SHOES
before you buy!

If you want the most for your money . . . choose O-G Shoes. All new styles in Black and Tan . . . in a wide choice of soles and heels.

SEE O-G SHOES Specially Priced
$3.95

Open an O-G Charge Account!
•
Pay Later!
•
Mail Orders
•
Other O-G Shoes for Men $5.50 • $7 • $9

O-G SHOES for MEN available in sizes 5 to 14 . . . AAA to D
•
50 different styles displayed. Footwear for all occasions

O'CONNOR & GOLDBERG
203 STATE ST., South, at Adams • 59 MADISON ST., West, near Dearborn
4616 SHERIDAN ROAD 6348 HALSTED ST., SOUTH 4640 MADISON ST., WEST
3300 LAWRENCE AVE. 3225 ROOSEVELT ROAD 1355 MILWAUKEE AVE.
833 63RD STREET, EAST 2748 MILWAUKEE AVE.
O-G STORES FOR MEN OPEN TUESDAY, THURSDAY AND SATURDAY NIGHTS

2 hours free parking at Palmer House garage, Quincy at State, with every purchase of $1 or more

$175 $250 $295
BRUCEWOOD FUR COATS
$145

the furs are costly—luxurious and guaranteed to give satisfaction

		Reg. value	Sale price
1	Russian fitch—14	$295	$145
3	grey Persian lamb—12-20	$250	$145
5	Russian Persian lamb—12-20	$250	$145
4	silver fox jackets—12-18	$199	$145
1	full length skunk—16	$199	$145
6	Russian grey squirrel—12-18	$199	$145
12	Hudson seal-dyed muskrat—12-18	$199	$145
50	black Persian paw—12-44	$175	$145
35	sable blended muskrat—12-20	$175	$145
6	grey Persian paw—12-16	$175	$145
30	caracul dyed lamb—12-46	$175	$145

CONVENIENT CREDIT—5TH FLOOR

MAURICE L ROTHSCHILD
State at Jackson

APPLICATION FOR $7,500-$11,250 ACCIDENT INSURANCE POLICY
AND SUBSCRIPTION TO THE DAILY TRIBUNE

NOTE: For the sum of 25c preliminary issue fee, plus 15c a month in advance thereafter, the Chicago Tribune makes available to its Home Delivery Subscribers and members of their families who reside in the same household a $7,500 Travel Accident Insurance Policy. Insurance coverage eventually increase to $11,250 on continuous renewal. Issued by Federal Life Insurance Co., Chicago. NO MEDICAL EXAMINATION. One policy to a person. Issued only to applicants over 10 and under 70 years of age.

Mail this Coupon to the Chicago Tribune. SEND NO MONEY. Accredited representative will call and collect 25c. Official Carrier will collect monthly thereafter for Insurance and Subscription. Insurance will lapse if subscription is stopped.

☐ I hereby order the Daily Tribune delivered to my home by Carrier six days a week, starting immediately, for which I agree to pay the regular rate.

☐ I am a Home Delivery subscriber and agree to continue.

Do you apply for this $7,500 Travel Accident Policy?.....
(PLEASE PRINT)

Your Name?.....
First Name Middle Name Last Name

Address?..... Apt.?.....
Number Street

..... Phone?.....
City State

Your Age?..... Date of Birth?.....
Month Day Year

Are You Blind or Deaf?..... Are You Crippled?.....

Name of Person to Whom Insurance Is to Be Paid in Case of Your Death? (Beneficiary)

..... Relationship.....
First Name Middle Name Last Name

Applicant's Signature.....
Sign in Own Handwriting

NOTICE: Orders for Home Delivery of the Tribune are acceptable only from persons residing where such service is maintained and are subject to rejection by the Tribune. All applications for insurance are subject to rejection by the Federal Life Insurance Co. Insurance does not become effective until from the date policy is issued.

Form A2725—9-39

CORONA
for superlative Italian Food
Thick Sirloin Steaks from $1
Refined, Friendly Quality Bar

NEW RUMANIAN CABINET VOWS TO REMAIN NEUTRAL

Coalition Cabinet Set Up by Tatarescu.

BUCHAREST, Rumania, Nov. 24 (AP).—George Tatarescu, fourth premier of Rumania in two months, set up a coalition government tonight. He chose ministers of all shades of political opinion, from anti-Semitic right wingers to Socialists.

George Tatarescu.

The stocky lawyer, who speaks French, English, and German, let it be known his government would continue Rumania's policy of neutrality and good relations with all major powers. Tatarescu was premier under the liberal party in 1935.

The intricate political alignment of the new cabinet left observers undecided whether rejection of German demands for expanded trade, which caused the resignation yesterday of the government of Premier Constantine Argetoinu, might soon be reversed.

Gafencu Retains Post.

Grigore Gafencu remained in the cabinet as foreign minister. He also was named minister of propaganda.

Tatarescu, named by King Carol II. yesterday to form a new government, reserved for himself the ministry of interior. He named Ion Ilcus, who held the interior post in the old government, as war minister.

Nine members of the old cabinet were retained. Besides Gafencu and Ilcus, they were: Gen. Paul Veodorescu, minister of marine and air; Petra Andrei, minister of education; Victor Salvescu, minister of armaments; Mititza Constantinescu, former minister of commerce and industry, as minister of finance; Prof. George Ionescu-Sesesti, minister of agriculture; Prof. Silviu Dragomir, minorities minister, and Gen. Gabriel Marinescu, former war minister, as police general.

Rejects "Concentration Rule."

Other cabinet members are: Ion Nistur, minister of culture and arts; Ion Gigurti, minister of communications; Istrath Micescu, minister of justice, and Constantin Angelescu, minister of economy.

Tatarescu earlier in the day had sought to form a "concentration government," but King Carol rejected the plan and ordered the premier to select the cabinet from the National Rebirth front, official Rumanian party.

Observers said they believed pressure had been brought on Rumania by both Germany and Britain and France for a sympathetic government.

The new premier, who is 53 years old, is known as one of the country's leading economists and is credited with negotiating huge British loans to develop the oil industry.

RUSSIAN PRESS SPURS DRIVE FOR DEAL WITH FINNS

MOSCOW, Nov. 24 (AP).—Russian newspapers, pressing attacks against Finland, today reported growing difficulties and dissension in Finland over the government's refusal to come to terms with Moscow. Dispatches date lined Helsingfors, Finland, and Tallinn, Estonia, accused Finnish leaders of wanting to go to war with the U. S. S. R. against the wishes of the Finnish people.

[Finnish Premier Aimo K. Cajander Thursday night declared Finland had gone as far as possible toward meeting Russian territorial demands and represented Finland as ready to resume negotiations, but only on a "basis not implying a violation of her vital interests."]

Repeal of the United States arms embargo was attacked by a cartoon in the newspaper Moscow Bolshevik.

U. S. DESTROYER IS AGROUND IN CHESAPEAKE BAY

Norfolk, Va., Nov. 25, Saturday (AP).—Coast guard headquarters picked up an S O S at 2:52 a. m., Chicago time, from the Yarnall, a United States destroyer of an old type, which reported she was aground near Lynhaven inlet, three miles from Cape Henry, at the extreme southern end of Chesapeake bay. The cutter Calypso was dispatched to her aid from the base here. Coast guard officials did not believe the Yarnall was in danger, altho the S O S as intercepted by the Mackay radio in New York asked for "immediate assistance."

[The Yarnall was built in 1918. Its tonnage is 1,090 and it is 314 feet long, over all.]

Japanese Seize Chinese Key City

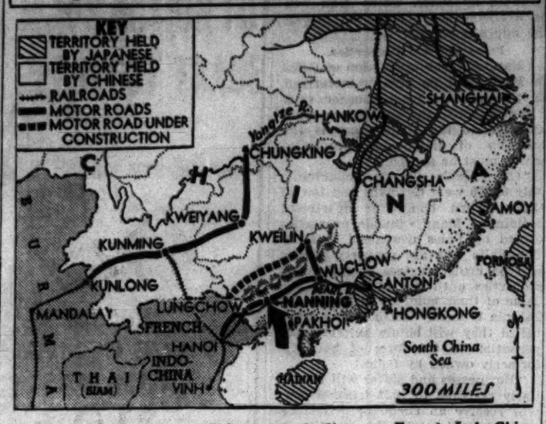

Japanese drive to cut Chinese supply lines to French Indo-China and to British Burma resulted in capture of Nanning (arrow), provincial capital, yesterday. The new motor road leading to Chung-king, the present capital of China, and connecting with railroads into neighboring countries has been the principal supply route of defenders since the Japanese captured the great ports.

JAP ARMY TAKES NANNING, CAPITAL ON KEY HIGHWAY

City Bombed, Shelled Before Capture.

HONGKONG, Nov. 24 (AP).—The capture of the Kwangsi province capital of Nanning today at the end of a ten day 100 mile thrust by Japanese troops aiming at China's southwestern lifeline supply routes was announced by Japanese army headquarters.

Japanese said their troops were completing occupation of the Nanning area tonight. The city with a population of about 68,000 has been a nerve center for China's incoming war supplies and outgoing trade.

Altho not minimizing the importance of its fall, which they said was possible, Chinese contended that the invading Japanese force, about 40,000 strong, had not achieved its announced objectives of cutting China's lifelines and smashing the Kwangsi province army, rated among China's best.

Develop New Road.

Nanning is on a highway from French Indo-China over which war supplies have been moving into China. Chinese officials acknowledged that loss of the city would end the use of this highway, but asserted that the Chinese already were developing a new road running 130 miles west of Nanning.

Chinese said that more than 200 miles of mountains, rivers, and deep valleys separate the Japanese from Kweilin, South China's new military and political headquarters.

Japanese entry into Nanning was preceded by air and artillery bombardment which reduced its defenses and badly damaged the outskirts of the city, the Japanese said. Japanese cavalry units were said to have crossed the shallow Pearl river on which Nanning lies.

Chinese officials said they doubted that the Japanese actually intended to carry out their threat of pushing into Yunnan province, 150 miles away, and said they doubted Japanese ability to complete such a drive.

Expect Japs to Build Air Base.

China's new motor and rail highway from Chungking, the capital far inland, to British Burma and Indo-China runs thru Yunnan province. This lifeline was built by China as the Japanese invaders successively captured the coastal ports, China's normal gateways to the outside world.

The Chinese said they expected the invaders to build an air base at Nanning, and attempt from there to harass Kunming, capital of Yunnan, 280 miles to the northwest.

The Japanese launched their South China drive with a landing on Tongking bay at a point about 35 miles east of the Indo-China border on Nov. 15.

U. S. FLYER TELLS OF BEING FIRED ON OVER ENGLAND

New York, Nov. 24 [Special].—Clyde Pangborn, American aviator, arrived here today on the United States liner President Harding and said he had been fired on by British antiaircraft batteries while making a test flight in a Burnelli monoplane over Winchester, England. "My ship must have looked like a stranger," he said. "As a matter of fact, the way they are operating nowadays they shoot first and ask questions later."

Two English girls arrived on the liner, fast friends after they had been assigned to the same cabin and had learned that they were both coming here to marry Americans.

Frances Harding, 26 years old, from Devonshire, was met by her fiancé, Douglas H. Dies, a Knoxville newspaper man, and they will be married tomorrow in Harvard Memorial chapel. Miss Harding's cabin mate, Patricia Swallow, will marry Hoyt C. Pease of New Britain, Conn., a Yale graduate.

RETURN 8,000 POUNDS OF CHICAGO PARCELS STOPPED BY BLOCKADE

Because of the blockade imposed by Great Britain and France, 8,000 pounds of parcels bound for Germany, Slovakia, Danzig, and Poland have been returned to Chicago shippers, Postmaster Ernest J. Kreutgen said yesterday. The government decided to suspend mailings to those countries on Nov. 3.

Under postoffice rules, all parcels bound for the blockaded countries which had not left the United States are returned to shippers, together with refunds on the postage. Mail returned from Europe after it failed to get past the blockade is also returned, but without refund.

ARSONISTS SEIZE GUARDS, SET FIRE TO DANCE HALL

An arson gang early today kidnaped Fire Chief William C. Dvorak and Village Trustee Rex Wright of Fox River Grove, in McHenry county, 20 miles west of Lake Forest, and set fire to Louie's dance hall, which the two were guarding. The dance hall is in the village.

The hall, which is operated with a restaurant and tavern by the widow of Louis Cernock, and their sons, Edward and Louis, Jr., was set on fire Sunday. Damage of $1,500 was done. Evidence of arson was found, and Frank R. Murphy, assistant state fire marshal, ordered a 24 hour guard at the place.

Trustee Wright served as a guard last night. At 2 a. m. Chief Dvorak visited him. A few minutes later six hoodlums drove up in two cars, and forced Dvorak and Wright into one of the cars. Two of the men drove the prisoners near Palatine and freed them. The four others remained behind and set fire to the ballroom. The damage was estimated at nearly $20,000.

Assistant Fire Marshal Doherty began an investigation on the spot. Only yesterday, he said, as a result of the first fire, $25,000 insurance on the place had been canceled by several surety companies on a five day notice. Thus, the place was still insured at the time of the second fire.

ITALY, HUNGARY CONCLUDE NEW PACT ON TRADE

ROME, Nov. 24.—A new Italian-Hungarian commercial agreement has been reached, it was announced today. The negotiations had been going on for some days.

The agreement, according to good sources, will result in Italy getting more trade from Hungary at Germany's expense. Germany is believed indignant at Rumania's refusal to submit to her economic demands. Therefore Germany is expected to be indignant with Hungary also.

Two Gun Bandit Gets $235 in Liquor Store Holdup

A bandit, armed with two guns, held up the Marquette liquor store at 3014 63d street last night, menaced the clerk, Samuel Stern, and three customers, including a woman, and escaped with $235 and a ring. The ring, valued at $125, was taken from Miss Margaret Frey, 3148 66th street. Police said the robber is the same man who has held up several other liquor stores recently.

JOURNAL ASSAILS NAVY SECRECY ON DEFECTS IN SHIPS

Perils Public Confidence, Editorial Says.

Washington, D. C., Nov. 24 (AP).—The Army and Navy Journal says in an editorial to be published tomorrow that the navy's policy of secrecy was to blame for congressional proposals for an inquiry into admitted defects in 12 new destroyers.

The Journal asserted that suppression of information about the destroyers had cost the navy public confidence and congressional support.

"The navy department is discovering that it does not pay to observe the tactics of the ostrich," the Journal comments. "To correct the impression regarding the defects of the new destroyers it was forced to ask the President to ridicule their importance, and it is now facing a congressional investigation."

Demands Congressional Inquiry.

Charles Edison, acting secretary of the navy, told Senator Arthur H. Vandenberg [R., Mich.] recently, in response to an inquiry, that several vessels were found to lack desired stability, but that the faults would be corrected. They were 12 destroyers of the Anderson class.

The Journal said that there were other instances of information being withheld. It mentioned damage to the battleship Arizona, which, justice department agents decided, might have resulted from sabotage, and the loss of several planes in Pacific fleet maneuvers two years ago. Details of the plane losses were published in the Congressional Record.

Need Public Confidence.

"The fleet cannot be maintained without public confidence, and the only way in which that confidence can be assured is thru the belief of the people that the facts regarding it, whether good are bad, are supplied to them," the Journal said.

"Had the truth been told instantly about the occurrence on the Arizona, the loss of the flyers, and the defects in the destroyers, it would have been accepted as proof that the navy was on the job and that there was nothing to worry about."

BRAZIL TO HELP CUPID BY TAX ON BACHELORS

RIO DE JANEIRO, Brazil, Nov. 24.—Marry or be taxed, is the latest decree in Brazil. Approximately one million Brazilians must pay a bachelor tax in 1941, according to a new constitutional proviso called "family protection." The tax will be used to aid needy and large families. It is impossible to say exactly how many Brazilians are unmarried. The 1920 census, which set the entire population at 32,000,000 listed 21,000,000 as unmarried. Statistics show 33 births and only 8 weddings for each 1,000 persons.

Two Professors Wed

[E. Roehlk Photo.]

Mrs. Bernadotte E. Schmitt, the former Miss Damaris Kathryn Ames.

Prof. Bernadotte E. Schmitt (left) and Prof. Giuseppe Antonio Borgese.

Dr. Giuseppe Antonio Borgese, professor in the University of Chicago's department of Romance languages, and Bernadotte E. Schmitt, professor of modern European history at the university, were on honeymoons yesterday.

Miss Elisabeth Veronika Mann, a daughter of the novelist, Thomas Mann, became the bride of Dr. Borgese in the Princeton university chapel on Thursday. Opposed to dictatorships in their home lands, both are exiles in America—he from Italy and she from Germany.

Miss Damaris Kathryn Ames and Prof. Schmitt were married on Wednesday. She is the daughter of Dr. Edward Scribner Ames, chairman of the philosophy department at the university and pastor of the University Church of Disciples of Christ.

Army's Good Will Bombers End First Leg of Hop Home

PARAMARIBO, Netherlands Guiana, Nov. 24 (AP).—Six United States army bombers arrived here today from Natal, Brazil, homeward bound after a good will flight to Brazil. The seventh plane, forced back to Natal by motor trouble, took off again and was expected to join the others here. The squadron's next stop is Maracaibo, Venezuela.

ARMY SUMMONS 9 GENERALS FOR TRAINING PARLEY

Object: To Iron Out Mass Maneuvers.

Washington, D. C., Nov. 24 (AP).—Nine top ranking army commanders have been summoned here for an unusual conference with the general staff on the current mass training of the regular army and National Guard.

Three lieutenant generals who are commanders of field army organizations and six major generals were directed to attend the conference on Nov. 30 to iron out details of the most intense training since the world war. The officers head the nine corps areas in the continental United States.

Four Divisions in Training.

Announcing that the conference had been called, the war department said today that, with minor exceptions, the concentration of four of five new streamlined infantry divisions had been completed at points in the south. The divisions will be trained as army corps in the spring.

Under one plan to be considered at the conference, the National Guard brigade and divisional commanders, key staff officers, and certain reserve officers would be given training with the regular army in handling large bodies of troops.

The lieutenant generals summoned were Hugh A. Drum, commander of the 1st army and 2d corps area; Stanley H. Ford, 2d army and 6th corps area commander, and Stanley D. Embick, 3d army and 4th corps commander.

Lieut. Gen. Bowley to Retire.

Lieut. Gen. Albert J. Bowley, commander of the 4th army and 9th corps area, would have been summoned but for the fact that he will be retired Nov. 30 after 46 years of service. He celebrated his 64th birthday today in San Francisco, Cal. Summoned in his place was Maj. Gen. John L. De Witt, who will assume Gen. Bowley's command with rank of lieutenant general.

Other major generals summoned were James A. Woodruff, commander of 1st corps area; James K. Parsons, 3d corps; Daniel Van Voorhis, 5th corps; Percy P. Bishop, 7th corps, and Herbert J. Brees, 8th corps.

War Proving Battleships' Superiority, Leahy Insists

SAN JUAN, Porto Rico, Nov. 24.—Nothing has happened in the European war to change "informed naval opinion" that battleships are better able to withstand any form of attack than any other type of naval vessel, Admiral William Leahy, former chief of naval operations, said today.

BRITISH BANKS UNITE TO HELP FINANCE TRADE

LONDON, Nov. 24 (AP).—A powerful British banking group headed by N. M. Rothschild and Sons has been organized to help importers of United States goods who have been denied credit overseas because of the American neutrality law, it was disclosed today.

The Financial Times announced the new development, saying it might have an important, permanent influence on British-American relations.

Assistance by the group, which [illegible] New Trading company, will [illegible] with the needs of individual [illegible] ers, the Financial Times [illegible] said the group could arrange [illegible] essary for the exchange [illegible] pay for goods in the United [illegible] before shipment.

In general, it added, the group [illegible] have the effect of replacing [illegible] financing of British imports by [illegible] ican banks which are prohibited [illegible] handling that business under [illegible] cash-and-carry provision of the [illegible] ed States neutrality law.

AT THE HUB

(a)

Hand-Sewn Peccary Pig or Arabian Mocha Gloves $4

(b)

THE BANKER

The greatest $4 value we know of! Made to our own specifications. Hand-sewn fingers and a deep English hand-felled hem. In clasp or pull-on styles. Regular or cadets, 7 to 10. (a) Pig in cork, natural, oatmeal, gray or black. (b) Mocha in gray or cedar. *First Floor*

MAIL-O-GRAM

.....pairs Banker Gloves at $4 pair.
(Size, Style, Color).....
Name..... Street.....
City..... State.....
Charge..... C.O.D..... Check or Money Order.....
For Delivery in Illinois add 12c for Illinois Retailers' Occupational Tax

THE HUB
Henry C. Lytton & Sons
State and Jackson, CHICAGO • EVANSTON • OAK PARK • GARY

It's "TWO pound" Day, Dad. Get Mrs. Snyder's

Then, when tonight and tomorrow come, you can say to her (as you sit and make-believe you're in front of a crackling wood fire): "Would you like that great big chocolate, or would *you* like that caramel . . . " . . . and (with such conversation) you steer her hopefully from the one you *hope you'll* get . . and sometimes do.

OUT OF TOWN CUSTOMERS SEND ORDERS TO MRS. SNYDER'S MAIN SHOP 119 N. WABASH AVE., CHICAGO

FAMILY SPECIAL, packed in beautiful metal container, either 2 or 3 pound size. Full of luscious chocolates, bonbons, carramels, coconut pieces, cherries and marmalades to please every single person in the family!

2 pound box, $1.35

A Famous Dish AT CHICAGO'S MOST FAMOUS RESTAURANT

OYSTERS—Fresh with the tang of the sea, served as you like them at Henrici's. *On the half shell* or with special cocktail sauce—succulent, appetizing! *Stewed* in cream or milk, rich with butter—zestful! *Fried* crisply tender, golden brown—an epicure's delight! Satisfy *your* oyster appetite at Henrici's.

HENRICI'S
on Randolph . . between Clark and Dearborn
7 A. M. TO MIDNIGHT

BRUCEWOOD SHOES
in a windfall of new styles
$6.75

You'll steal glance after glance at your Brucewood shoes as you pass shop windows. Nobody will blame you either—they make feet look so small, trim and tiny—and they make $6.75 do a tremendous value job, too

Other shoes from $6.50 to $12.75—7th floor

Maurice L Rothschild
State at Jackson

SWEATERS FOR MEN BY
Jantzen
$7.95

Swimwear isn't the only spot where Jantzen shines. They do a brilliant job in these smart men's sweaters, too—all wool—snug fitting—long wearing—button or zipper styles—grand gifts

2 hours free parking at Palmer House garage with every purchase of $1 or more

MAURICE L ROTHSCHILD
State at Jackson

Gifts for Him

$7.95 Ladies' RIDING BOOTS $5.95

Genuine leathers in Brown and Black. All sizes and widths.

MEN'S BOOTS $6.95

LADIES' JODHPUR BOOTS, $2.95

LADIES' BREECHES.....$2.95
LADIES' JODHPURS.....$2.95
MEN'S BREECHES.....$1.95
MEN'S JODHPURS.....$4.95

Men's Suede and Leather JACKETS
$8.95 Values
$5.95
Soft, supple genuine suede and leather. Zipper front.
For Women
$6.95

ALL WOOL "Zero King" CAMPUS COATS
$6.95
$12.95 Value
Fluffy, warm wool in new pastel colors with bright candy stripes. Sizes 12 to 20.

Ladies' All Wool
SKI SUITS
$9.95 Values
$6.95
Others to $16.95
Water repellent and windproof. Latest models in all colors.
Ladies' All Wool Ski Pants
$3.95
Fully lined. Zipper bottoms.
Men's All Wool Ski Pants
$3.95

SKI BOOTS, $5.95

BAILEY'S
25 W. VAN BUREN ST.
OPEN EVERY EVE.—SUN. TO 5 P.M.
710 CHURCH ST., EVANSTON
103 N. MARION, OAK PARK

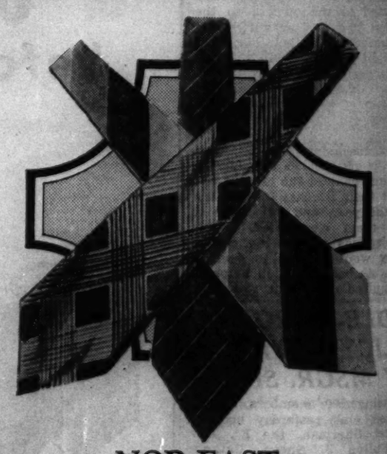

NOR-EAST NON-CRUSH TIES
the best values ever offered at
$1

You could really use these ties for a tug-of-war with the young son and it wouldn't bother them hardly a bit. Knot them—twist them—crush them and they spring right back into shape without a wrinkle—smart colors, too—new and different patterns—and an unconditional guarantee of satisfaction. It's an awful lot for $1

2 hours free parking at Palmer House garage—Quincy at State—with purchase of $1 or more

Maurice L Rothschild
State at Jackson

INDICT 3 POLICE KILLERS IN PARK HOLDUP SLAYING

Jury Acts in 20 Minutes; Arraignment Monday.

(Pictu[illegible] on back page.)

The law moved swiftly yesterday to bring to justice three young hoodlums who shot and killed Policeman Harry Francois Monday night in a Humboldt park holdup.

A coroner's jury recommended that the confessed killers be held for murder.

The grand jury indicted them on murder charges in exactly 20 minutes. Their arraignment was set for Monday.

Not First Gun Play.

And two holdup victims told the police last night that the bullet which killed the policeman was not the first the gang's trigger man, Jerry Mangano, had fired at a victim. Jack Goldberg and Goldberg's wife, Jeanette, identified Mangano at the police lineup as the man who shot Goldberg in the head last April 8 in an attempted robbery at the Goldbergs' luggage factory, 2347 Harrison street. The couple identified Joseph Russano, one of Mangano's accomplices in the slaying of the policeman, as the bandit who was with Mangano when they were held up.

Mangano, who is 22 years old, lives at 2216 Taylor street. Russano, 18, lives at 821 North Francisco avenue. The third member of the gang is Italo Begani, 16, of 2501 Harrison street.

They presented a strange picture as they sat handcuffed to three policemen in the county morgue—waiting for the coroner's jury to report.

"What are they trying to do," asked Russano bitterly. "What are they tryin' to find out? We told 'em what happened. What if they come out and say he didn't die from that bullet in the heart. They're just crazy."

Just Typing the Report.

"They're typing up their report," Joe's policeman said. "Have you got the fix in, Joe?"

"Sure," Joe said. "I paid off the top guy."

Mangano and Begani said nothing. They kept their eyes to the front. Joe went on talking. Some one asked what he expected to get.

"Eighty years or the chair," Joe said. "I'd settle for 20 right now."

"Do you care which?" he was asked.

"That's a dumb question," Joe said. "Whatta you think? But you get what you deserve. Sure I feel I deserve it. I done something wrong. Yeah, I'm sorry he's dead. I wish Jerry had missed and so does he. Don't think he don't. When we ran away Jerry said he shot him in the arm. When I saw the papers next day I felt sick."

Joe Doesn't Want to Pose.

The photographers asked Joe to pose. Joe put his hat in front of his face. When a policeman asked him to take it down Joe snarled:

"You guys treat me like a dog then expect me to be nice. They opened the windows at 3 this morning and nearly froze us all. And I didn't have hardly anything to eat all day yesterday."

One of the policemen laughed.

"Joe's got a soft spot in his heart for me," the policeman said. "He's going to stick up a bank when he gets out and send me five grand, won't you Joe?"

"Sure," Joe said.

The conversation turned to Joe's fighting career. He's a professional lightweight and says he's won 64 of 67 fights, 27 by knockouts. Police who have seen him fight said he is good. One of the officers told Joe, jokingly, that a girl had come in to sign a complaint against him. Joe was mildly interested, then realized he was being kidded.

"Legs [Begani] is a lady's man, too," one of the policemen said. "Aren't you, Legs?"

"Sorta," Begani said, looking pleased.

Some one recalled that Joe was to have fought next Monday night. Joe corroborated this and offered to fight anyway if they brought his opponent to the county jail.

"I'll give the money to charity," Joe said.

Joe, apparently more nervous than either of the others, had been the only one to talk when Assistant State's Attorney Blair Varnes and Deputy Coroner Edmund English gave all three an opportunity. He told of the slaying, being careful always to say "a couple of other fellows" and refusing to name them.

Youngest of Trio Mum.

Begani said nothing officially, and Mangano limited his remarks to a simple: "I shot the policeman." The jury had retired after listening to two policemen and the man whom the three had tried to hold up, Theodore C. Nelson, 3331 Fulton boulevard.

Finally the jury returned. They handed their verdict to the deputy coroner, who read their recommendation that the three be held to the grand jury on a charge of murder.

Joe turned to his policeman.

"That girl you were talking about," he said. "What does she expect—to carry home my ashes after you guys get thru with me?"

Surrenders to Clear Self in 1928 Chicago Murder

Police in Cincinnati, O., reported last night that Sam Kelly, alias Sam Ricketts, 54 years old, had surrendered there, declaring he was wanted in Chicago in connection with a murder committed 11 years ago. Kelly said one Oscar Hanson had been stabbed to death and had named him [Kelly] as the killer, although another man actually was guilty. Kelly said he now wants to clear his name. Records show that on Oct. 23, 1928, Oscar Hansen of Rockford died in the County hospital of knife wounds inflicted by "Sammy Rickett" [Ricketts].

Boy Slain; Girl Held

[Associated Press Wirephoto.]

Colleen Linton, 13, jailed on suspicion that she killed Arthur Ray Wilson, 9, in suburb of Los Angeles, Cal.

Los Angeles, Cal., Nov. 24 [Special].—Three wrinkles in the spread on a newly made bed—these brought tragedy to two families in suburban Lynwood today.

Because of them Arthur Ray Wilson, 9 years old, was dead of a bullet wound and Colleen Linton, 13, was in jail on suspicion of murder.

According to witnesses, the girl shot the boy in the right shoulder with a .22 caliber rifle because he failed to smooth out the wrinkles on a bed he and two other boys were making for her so that she could join them playing cowboy.

In the police station tonight Colleen, wearing her newest flowered gingham dress with black shoes and red beads, said:

"I'm afraid of what Pop will do when he hears about this. He'll probably spank me and not let me go to any picture shows."

MOVIE PAY BOOST REFUSED, STUDIO UNIONS TO STRIKE

Threaten Theater Closing All Over Country.

Hollywood, Cal., Nov. 24 (AP).—Movie producers rejected the demands of studio unions for 10 per cent wage increases today and union officials countered with an announcement they would call a strike closing every motion picture theater in the United States and Canada.

William Bioff, chairman of the conference of studio unions, said that unless the wage increases were granted tomorrow there would be a "general strike closing all studios and theaters."

Bioff did not mention specifically the projectionists employed in the 20,000 movie theaters in the United States, and neither he nor his associates would discuss strike strategy. However, in previous negotiations Bioff said bluntly the pay increases would be obtained, if all other means failed, by the expedient of closing the theaters.

[Spokesmen for theaters in Chicago said last night that their relations with the unions were harmonious and that they had had no intimation of trouble with motion picture operators or other employés as a result of the situation in Hollywood.]

No hour was set for the walkout tomorrow at the movie studios, where 35 pictures are in production. There are 35,000 technicians in Hollywood who would be subject to the strike call.

Insist on Increase Now.

Referring to a statement of producers in rejecting the demands, "due to the necessity of a complete readjustment with which the industry is faced," the union announcement said.

"We feel that the underpaid workers should get that increase now."

Twelve thousand studio employés who are members of unions affiliated with the International Alliance of Theatrical Stage Employés received a 10 per cent wage increase recently.

When the producers asked that they consent to its withdrawal because of demoralized conditions of the foreign film market, the unions refused and delivered an ultimatum demanding the same increase for 23,000 other union employés with the alternative of a strike.

Surrenders on Warrant.

Bioff surrendered at the Los Angeles central jail today on a fugitive warrant from Chicago charging he had failed to serve a sentence given him on a pandering conviction 17 years ago. He was released on $1,000 bail and was granted a writ of habeas corpus, returnable Dec. 12.

Bioff charged his arrest was "a plot to discredit and embarrass me." He refused to discuss the Chicago charge other than to declare: "I paid my full penalty."

Joseph M. Schenck, speaking for the producers, said that in the case of Bioff, "the producers wish to assert in the most emphatic terms they do not feel responsible, directly or indirectly, as reputedly charged by him, for his present personal predicament and they resent the implication they would resort to any such methods."

"The motion picture producers feel they have earned the reputation of dealing fairly and honestly with labor and its representatives," Schenck's statement continued. "That has been our policy at all times."

SEEK EXTRADITION.

Immediately after William Bioff's surrender in Hollywood yesterday the state's attorney's office in Chicago set extradition machinery in motion. Papers are being drawn up and will be taken to Gov. Henry Horner in Springfield by Lieut. Charles Egan, probably early next week.

The next move then will be for Gov. Horner to request the governor of California to order Bioff's extradition to Illinois to serve out the remainder of a six months' sentence for pandering.

Bioff was convicted years before he began to rise in union circles. He was arrested in a raid on a saloon on South Halsted street Jan. 14, 1922. Policeman Arthur Wachholz signed the complaint against Bioff. It charged Bioff that day received $29 from Bernice Thomas, also known as Rose, who earned the sum by prostitution in one of the rooms connected with the saloon.

Sentence Later Upheld.

Bioff waived a jury trial. He was found guilty by Municipal Judge Arnold Heap [who died in 1930] and sentenced to six months in the Bridewell and fined $300.

Bioff was committed to jail on Feb. 24, 1922, but eight days later was released pending the outcome of an appeal to the Appellate court. At its October term the Appellate court affirmed the conviction and sentence. A mandate ordering the sheriff to return Bioff to jail was issued March 2, 1923.

On March 23, however, Bioff's attorneys announced he would appeal to the Illinois Supreme court and the mandate was recalled. The clerk of the Supreme court has no record of an appeal. Court records stop at the affirmation of Bioff's sentence. Bioff apparently remained free under these mysterious circumstances.

Taxi Dance Hall Operator.

In the early 1930s Bioff was known as an operator of a taxi dance hall and an aid to Lawrence [Dago] Mangano. Then, in 1935, came the slaying of Thomas E. Maloy, business agent of the Chicago Moving Picture Operators' union.

George E. Browne, president of the International Association of Theater and Stage Employés, of which Maloy's union was a unit, announced that the I. A. T. S. E. would take over control of the local union's affairs. One of Browne's lieutenants and bodyguards was Willie Bioff.

Later Browne appointed Bioff as his personal representative in Hollywood, and Bioff became a czar. One indication of his position in the movie industry is the $100,000 "loan" he got from a film magnate when the studios were threatened with a strike in 1937.

Mate Called Killer

(Story on page 1.)

Mrs. Farrell Patterson, who was stabbed to death in home at St. Clair Shores, a suburb of Detroit.

[Associated Press Wirephotos.]

Herbert F. Patterson, automotive engineer, charged with murder of wife as result of scientific investigation.

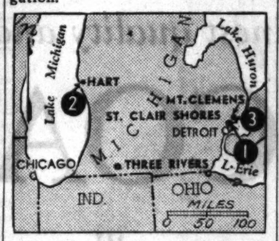

Mrs. Patterson was slain at St. Clair Shores (1). Her husband was arrested last night at Hart (2) and is to be taken immediately to Mount Clemens (3) to face charge.

TREASURER OF REDS JAILED AS WITNESS IN BROWDER'S CASE

New York, Nov. 24 (AP).—Robert W. Wiener, national treasurer of the communist party in the United States, was arraigned in federal court today on a warrant describing him as a material witness in the government's inquiry into alleged passport irregularities. He was released on $2,000 bail, posted when he deposited United States government bonds belonging to the communist defense committee.

Robert W. Wiener. [A. P. Wirephoto.]

Earl Browder, national leader of the communist party, is under indictment accusing him of obtaining and using a passport thru false representations.

Wiener's counsel told the court that Wiener appeared voluntarily today after having reported to his counsel as soon as he read in newspapers that he was sought as a witness.

Wiener also is president of the International Workers order, described as a communist insurance organization, and vice president of World Tourists, Inc., which manages tours in the soviet republic and elsewhere.

Discover Body of Farmer Missing Since Last July

Carterville, Ill., Nov. 24 (AP).—The body of William C. Miller, 66 years old, a Crainville farmer who had been missing since July 14, was found yesterday in Crab Orchard creek, south of Carterville by three hunters. He had been shot in the head. A pistol was found near the body.

PHONE GIRL ALERT BUT AGED WOMAN BURNS TO DEATH

An alert telephone operator's resourcefulness failed last night to save Mrs. Catherine Curley, 75 years old, widow of Fire Captain Martin J. Curley.

Mrs. Curley's dress caught on fire while she was attending to the furnace in her home at 8132 South Morgan street. She beat out the flames. In spite of serious burns she crawled to a telephone, dialed the operator, and whispered, "I'm burned. I'm dying."

The operator called Mrs. Curley's neighbor, Mrs. E. H. Stellman, 8128 South Morgan street, and urged her to go to Mrs. Curley's aid. Then she called a physician, Dr. Herbert L. Foltz, 735 West 79th street, police, and a priest. All arrived within a few minutes. But Mrs. Curley died in St. George's hospital a few hours later.

HEARTY HAPPITITES, HELLO!
Roast Leg of Genuine
SPRING LAMB
Served with Mint Jelly, Tender Green Peas, Velvety Mashed Potatoes, Bread and Butter
Cocoanut or Devil's Food Layer Cake (Many other dessert choices)
Coffee, Tea or Milk
40c
YOUR HOST—D. L. TOFFENETTI
TRIANGLE RESTAURANTS
OPEN ALL NIGHT AT
57 WEST RANDOLPH ST.
NEAR DEARBORN—THREE FLOORS
6 SOUTH CLARK STREET
Five Others in the Loop

MANDEL MANDEL MANDEL
Informal Saturday showing—Junior Chicagoan Fashions—11:30 A. M. to 4:30 P. M.—4th—State. Mannequins!

Junior Chicagoan Holiday Dress Dramatics!
WHITE ON BLACK
$12.95
Look like a preview of Spring for your round of holiday fun! Wear band-box fresh dresses with detachable white on inky black rayon crepe!
A. Midriff dress with white patent leather flowers. 9 to 17.
B. Button-front princess dress with white button-on medallions. 9 to 17.
MANDEL BROTHERS—Junior Chicagoan Shop—4th—State

"Cocktails at 6"
PUCKER BLOUSES
of Bright Rayon Jersey
$4

Glamour on a budget! Figure-hugging lastex jersey blouses to pair off with your afternoon and dinner skirts. Cocktail red, gold, white, black. 32 to 40.
Black rayon jersey dinner skirt, 12 to 20.....$4
Phone State 1500
MANDEL BROTHERS' Blouses, Skirts—Third Floor—Wabash
Winter Wonderland Fashion Show—Today in the Tea Room, 12:15 and 1:15 P. M.—MANDEL'S Ninth Floor

For the Glamorous Figure You've Envied . . . Wear
HOLLYWOOD MAXWELL Bras
$2

Designed for the most beautiful women in the world! Expert whirlpool stitch to round you gently. Lastex in front to prevent binding. 32-38.
Miss Bernice Babcock, Hollywood Maxwell stylist, will be here all day today to assist you.
MANDEL BROTHERS' Corset Salon—Third Floor—Wabash.
MANDEL BROTHERS

AT THE HUB

DOBBS GAMEBIRD MIXTURES.
The ideal hat for winter wear—in rich color blends of green, brown, blue and gray. Slightly rough in texture. $7.50 and $10
Other Dobbs Hats $5
First Floor
THE HUB
Henry C. Lytton & Sons
State at Jackson, CHICAGO • EVANSTON • OAK PARK • GARY

NETCHER'S BOSTON STORE
State, Madison and Dearborn Streets
"The Door to Thrift"
SATURDAY SPECIAL!

Mail and Phone Orders —State 3000
TWO PIECE CORDUROY SLACK SUIT
$5.88
The newest idea in winter sportswear! Lumberjack style, button front, slacks with zipper placket. Royal blue, brown, rust, red, orange or raspberry. Sizes 14 to 20.
FIFTH FLOOR

Morley
MAURICE L. ROTHSCHILD

$25 and $29.95
MORLEY COATS
with Royal Scot plaid backs
$19.95
They're just the most wonderful kind of coats—heavy, deep-napped fleeces—gay, colorful tweeds—fine dress weaves, too—all backed with authentic clan plaids and scientifically insulated against the coldest cold with waist deep linings of quilted wool. They're wonderful values, too—actual $25 and $29.95 ones for only $19.95
Sizes 10 to 20, 38 to 44
2 hours free parking at Palmer House garage, Quincy at State, with every purchase of $1 or more
VALUE BASEMENT
MAURICE L. ROTHSCHILD
State at Jackson

LARCENY COUNTS AGAINST HEAD OF BUND CUT IN HALF

'Golden Angel' on Stand; Denies Kuhn's Story.

(Picture on back page.)

New York, Nov. 24 (AP).—Five of the prosecution's 10 counts against Fritz Kuhn were dismissed today, leaving him charged with the misappropriation from his German-American bund of $1,217 instead of $5,641. Judge James G. Wallace indicated that not all of the other five were certain to be left to the jury.

The judge's action exonerates Kuhn of common law theft of $4,425 of bund money, but he still is charged with theft, thru violating his trust as the keeper of the organization's funds, of $717 used in moving a woman friend's furniture and $500 which the state contends he claims he paid Attorney James D. C. Murray for services. He also remains charged with third degree forgery in connection with the Murray matter—making false entries in his checkbook stubs.

Judge Wallace, after both sides had rested, stated that the remaining counts would stand unless he changed his mind by Monday.

Judge Criticizes Charges.

In reducing sharply the amount claimed by the state to have been stolen and in dismissing the five counts, Judge Wallace sharply criticized the indictment as indefinite.

The jury was excused until Monday. The case will go to the jury Tuesday or Wednesday.

The last major witness was Kuhn's erstwhile "golden angel," Mrs. Florence Camp, a blonde divorcée, who twisted her fingers and gave the bund Fuehrer a single, chilly glance.

Mrs. Camp, fashionably turned out in a short fur jacket and a bustle back dress, contradicted Kuhn sharply upon some points in his own testimony—particularly his contention that he had been "friendly" with her.

She insisted that he not only had proposed marriage to her—altho he was and is a married man—but that he'd given her a $240 platinum engagement ring and had urged upon her the divorce she obtained from Charles Camp.

Admits Giving Him $600.

Nevertheless, she gave some support to Kuhn upon his major contention that the $717 which he acknowledged having spent from the bund's funds in transporting her furniture about the country was repaid by her and that he in turn reimbursed the bund's account. She testified that on various occasions she had given him a total of $600.

She said she had made available to the prosecution three love letters written to her by Kuhn, in which he called her his "Golden Angel."

THE CRIME CLOCK
Chicago's Record Since Jan. 1

"Half of all the crimes in Cook county are committed by repeaters."—The Chicago Crime Commission.

NEW GAMBLING WITNESSES TO BE CALLED MONDAY

William J. Campbell, United States district attorney, said yesterday that the first of a score of witnesses under subpena will be called to testify Monday in the new federal grand jury investigation of the incomes of Chicago gamblers. Campbell said he will appoint two assistants to aid D. Riley Campbell, special assistant United States attorney, with the cases.

The new investigation resumes the work of the October grand jury, which began an inquiry into the income of William R. [Billy] Skidmore, reputed czar of Chicago gambling. Campbell said the new inquiry will reach into the affairs of all big gamblers in Chicago, including William Johnson, said to be a close associate of Skidmore. The government wants to find out what gamblers have failed to pay in income taxes.

Johnson disappeared during the previous Skidmore investigation, but Campbell asserted the government now knows where he is and can produce him for questioning.

FIRST FOUR FOUND GUILTY IN BOOKIE CASE ARE FINED

The first four defendants to be convicted by a Cook county jury in a handbook case were fined yesterday when they appeared for sentencing before Judge Joseph J. Drucker in Jury court. Judge Drucker warned them that another conviction on a similar charge would bring jail sentences.

The defendants were found guilty on gambling charges by a jury of seven women and five men on Nov. 14. They were seized in a raid on a handbook at 34 South Halsted street. Thomas Murphy, 125 South Kedzie avenue, the manager, was fined $400. The other three, Robert Allen, 3617 Leland avenue; John Ramalka, 731 Madison street, and Ellis Greenberg, 315 South Central avenue, sheet writers, were fined $50 each.

The maximum sentence is one year in jail and a fine of $2,000.

MANDEL'S MERRY AMERICAN CHRISTMAS

Only four more days to see the Miniature Etching Exhibit by Heintzelman, John Taylor Arms, Baldridge, Gordon Grant, and 36 other prominent etchers. Miniature etchings priced from $1 to $5 each.

Club Woman's Bureau, 9th Floor, State

FUR JACKETS

Christmas Glamour Gifts! $15 Amazingly Low Priced!

2 Beaver-dyed Lapin Jackets	$15
1 Wallaby Jacket	$15
9 Cocolette-dyed Coney Jackets	$15
20 Mouton Lamb Jackets	$15
1 Guanaco-dyed Rabbit Jacket	$15
12 Skunk-dyed Opossum Stole Capes	$15
18 Skunk-dyed Opossum Jackets	$15
9 Grey and black-dyed Caracul Jackets	$15
1 Seal-dyed Coney Bolero	$15
1 Silver Fox Tail Cape	$15
4 Mink-dyed Opossum Boleros	$15
3 Lapin Jackets	$15
2 Spiral Lynx Plate Boleros	$15
2 Seal-dyed Lapin	$15
6 Silver Fox Tail Capes	$15
4 Silver Fox Tail Muffs	$15

Sorry—No Mail or Phone Orders. All Sales Final

MANDEL BROTHERS' Trimming Section—Second Floor—State

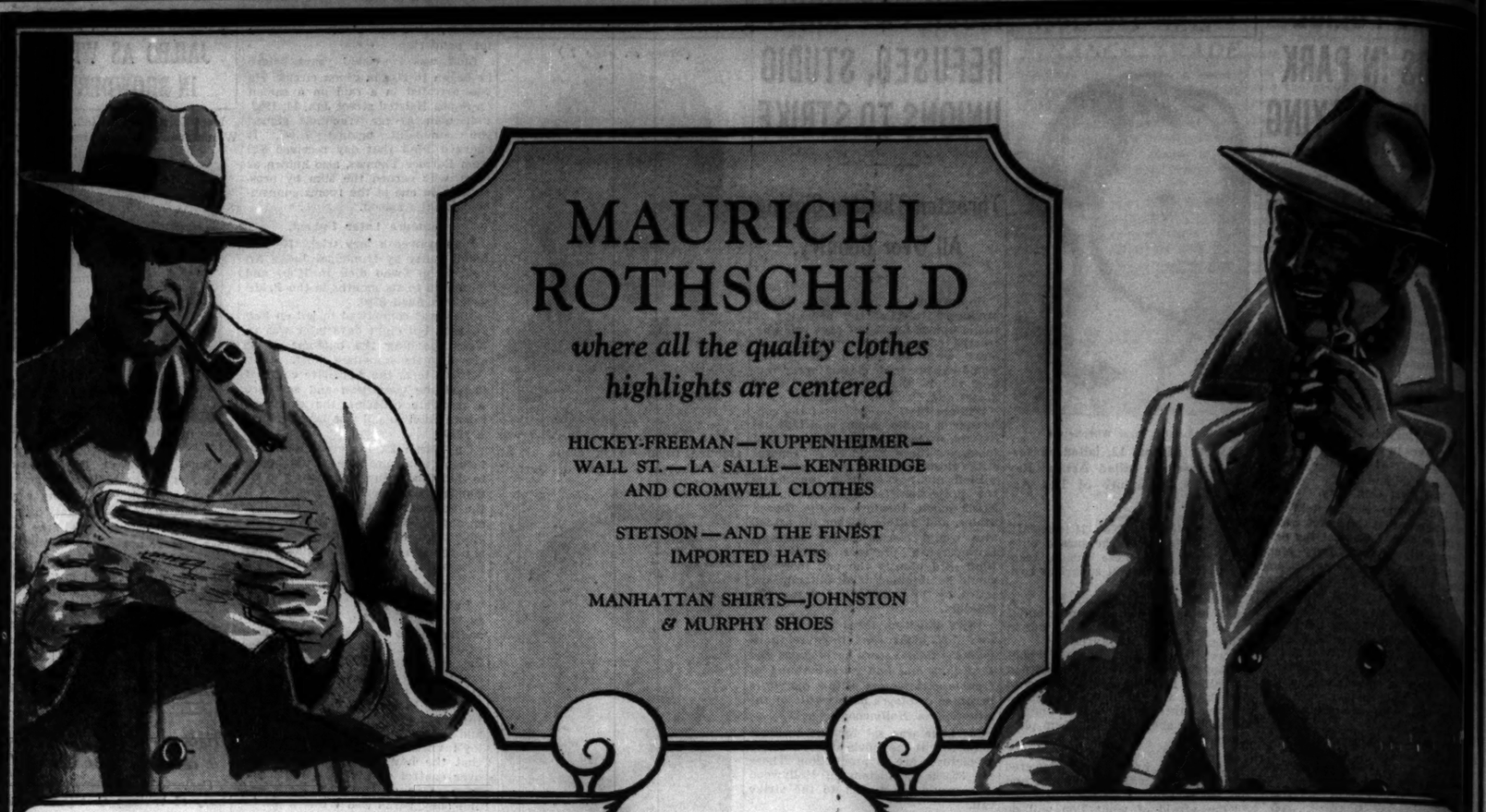

MAURICE L ROTHSCHILD

where all the quality clothes highlights are centered

HICKEY-FREEMAN—KUPPENHEIMER—WALL ST.—LA SALLE—KENTBRIDGE AND CROMWELL CLOTHES

STETSON—AND THE FINEST IMPORTED HATS

MANHATTAN SHIRTS—JOHNSTON & MURPHY SHOES

GUARANTEED SATISFACTION CONVENIENT CREDIT

The finest quality and biggest values in the

OVERCOAT WORLD

The finest overcoats you'll see anywhere at

$39.50

These overcoats were bought months ago when makers needed work— so we saved tremendously—and you save in the same big way—as long as these great stocks last. Imported Scotch weaves—world famous fleeces of Australian wool, alpaca and camel's hair—herringbones with worsted backs—single or double breasted overcoats, balmacaans, polo coats, dress coats, raglans, ulsters, box coats, imported homespun coats with zip-out camel linings—in green-tones, grays, brown-tones, bluish shades, plaids. The greatest values we ever offered

Thousands and thousands of overcoats—unequalled at

$29.50

It's a tremendous offering—in variety—in quality—and in value. Rothpaca overcoats of rare fleeces—in natural camel shades, oxfords, blues, blue greens, browns—cut weave velour overcoats, durable, smart, all wool and in rich shadings—cheviot overcoats in heather shades—2,000 to choose from—in balmacaans, raglans, fly-front overcoats, ulsters, town coats, dress coats and in sizes to fit every man up to 56 long stout. They could never be replaced to sell for anything like $29.50—so take our advice—buy now while the buying is good

British fleece overcoats by Hickey-Freeman
$75
England's finest fleeces—Hickey-Freeman's finest hand-needling and distinguished style give you quality you'd pay twice $75 for at a good custom tailor's

Famous Valgora overcoats by Kuppenheimer
$45
The rare blend of alpaca, mohair and wool gives you long wear—lustrous quality—warmth—light weight—the biggest overcoat value we know of at $45

Rich MacGregor overcoats by Kuppenheimer
$60
Nobody makes finer overcoats than Kuppenheimer—and this is one of their most famous—soft, silky, warm, light in weight—long wearing. Here's luxury at its peak

ENTIRE 6TH FLOOR FOR OVERCOATS

UNSURPASSED SUIT VALUES—IN 163 SIZES AND PROPORTIONS

5,000 1 & 2-trouser suits for men and young men at

$39.50

It's the outstanding quality and value offer of the day. Wall St. custom shops suits—La Salle smart corkscrew worsted suits—Cromwell triple twist suits—new Scotch tweed ideas—triple twist suits with rich fleck decorations—streamlined drape suits for young men—new single and double breasted styles for men—in sizes and proportions up to 56 long stout—rare new shades—and rare new values

A great special selling of 1 & 2-trouser suits—unmatched at

$29.50

Here are red-blooded styles and values—in highland tweed suits—pure worsted suits—clear finished worsted suits—soft finished worsted suits—one and two trouser suits in chalk stripes—pin stripes—diagonals, herringbones, Scotch mixtures, grays, blues, blue grays, browns, green—smart new chesty drapes, for young men—new business models for men—sizes up to 56 long stout—the highlight values of the year

Imported Welsh tweed suits—new shades
$35
An exclusive feature here—rare color in highland heather shades—smart youthful styling and exceptionally big value

Kuppenheimer 2-trouser worsted suits
$55
They're hand-crafted—styled by the fashion leaders of the U. S. A.—in exclusive Royal worsteds—supreme in quality and value

Hickey-Freeman fine customized suits
$55 $65 $75 $85
There's nothing finer—the hand needling—distinguished style—exclusive woolens—are as fine as the best custom tailor's

Super-tex worsted suits—many with hand edges
$35
They're high styled—in broad shouldered, slenderized models—also in smart men's styles—more like $45 suits than $35

MEN'S SUITS ENTIRE 2ND FLOOR—YOUNG MEN'S SUITS ENTIRE 4TH FLOOR

2 hours free parking at Palmer House garage—Quincy near State—with every purchase of $1 or more

MAURICE L ROTHSCHILD

MINNEAPOLIS *State at Jackson—Chicago* ST. PAUL

HOLLAND AGAIN BALKS AT QUIZ ON O'HARE DEALS

Judge Persists in Refusal to Answer Questions.

(Picture on back page.)

Municipal Judge Eugene J. Holland intimated in open court yesterday that he fears he may be involved in criminal or civil actions, or both, if he should answer questions concerning his business dealings with Edward J. O'Hare, the Capone syndicate's front man who was shot to death Nov. 8 by gangland assassins.

His intimation was made in the Criminal court, before Chief Justice John Prystalski, Judge Prystalski, at the request of Wilbert F. Crowley, first assistant state's attorney, was inquiring into Judge Holland's refusal on Wednesday and yesterday to testify before the Cook county grand jury. The grand jurors are seeking information about the real estate pool in which the judge was associated with O'Hare, a bookmaker named Harry Walsh, and others.

Constantly Repeats Refusal.

Altho Holland refused to say in so many words that he feared he might incriminate himself, Judge Prystalski so construed his repeated statement: "I am not compelled to give evidence against myself."

At 2 p. m. Tuesday the chief justice will give his opinion whether answers to the questions actually would be incriminating. If the court decides they would not be he will order that the questions be answered.

If Judge Holland then persists in his silence, it is understood, he will place himself in contempt of the Criminal court.

Realty Dealer Quizzed.

While Judge Holland was before Chief Justice Prystalski another member of the real estate pool, John McCarthy, a realty dealer with offices at 1405 West 63d street, was taken into the grand jury room for questioning. It is understood that he talked freely. Subpena servers, meanwhile, were seeking Walsh, the bookmaker.

Late in the afternoon State's Attorney Courtney called upon Bertram J. Cahn, president of the Chicago Crime commission, asking that a meeting be arranged for the discussion of the conduct of certain members of the Chicago judiciary. It was understood that Courtney's reference is to Judge Holland and Judge Eugene L. McGarry of the Municipal court.

McGarry recently won a court dismissal of charges of conspiracy and malfeasance in office.

Second Time Before Jury.

Judge Holland was summoned before the grand jury Wednesday after he had declined Monday and Tuesday to undergo questioning in relation to the O'Hare deals by Crowley and Assistant State's Attorney Robert Wright.

Accompanied by his attorney, Joseph T. Harrington, Judge Holland went before the grand jury as ordered, but after a brief and stormy session Wednesday he was taken before Judge Prystalski, who ordered him to answer any questions that might be put to him at his second appearance before the jury, set for yesterday.

After Judge Holland refused to answer questions before the grand jury yesterday, he was again taken before Chief Justice Prystalski, who ordered him sworn as a witness. Crowley then began to read the questions Holland had refused to answer.

Crowley Reads Questions.

Q.—How long prior to Nov. 8 [the day of the murder] was it that you saw Edward J. O'Hare? A.—I answered that question before the grand jury. I said it was 10 days or two weeks.

Q.—How long were you acquainted with O'Hare, prior to his death? A.—I think I said about 10 years.

Q.—Were you ever involved in any business dealings with Edward J. O'Hare? A.—That question I refuse to answer on my constitutional rights.

PRYSTALSKI—That is not sufficient. You are a judge and a lawyer.

HOLLAND—I refuse to answer on the ground that I cannot be compelled to give evidence against myself.

PRYSTALSKI—Do you mean on the grounds that it will incriminate you?

HOLLAND—The constitution provides I am free against unreasonable search and seizure and I cannot be compelled to give evidence against myself.

PRYSTALSKI—I asked you whether it is on the ground that you will incriminate yourself. That is all I am asking.

HOLLAND—I refuse on constitutional grounds.

PRYSTALSKI—The first is not a good reason. I direct that you answer.

HOLLAND—Well, I refuse to answer.

PRYSTALSKI—On the grounds stated? I do not want any confusion. Is it on the ground that you feel any answer will incriminate you or involve you in a criminal offense?

PRYSTALSKI—Go ahead.

HOLLAND [after conferring with Harrington]—I decline to answer on the ground already stated and that to give such answer might result in it being used against me in some subsequent proceeding.

PRYSTALSKI—What kind of a proceeding, civil or criminal?

HOLLAND—Either or both.

PRYSTALSKI—Criminal?

HOLLAND—I don't know.

From here on Judge Holland droned over and over the answer that he refused to reply in fear of giving evidence against himself. Most of the questions sought to determine details of Judge Holland's dealings with O'Hare.

Court's Duty Cited.

After the questions had been read Judge Prystalski said:

"I take it that Judge Holland's answer is that he refuses to answer on the ground that to do so would tend to incriminate him. Now under the law it is the court's duty to determine whether answers to these questions would actually tend to incriminate him."

Crowley told the court that in view of this ruling the state would abandon its efforts to question Judge Holland before the grand jury. Judge Prystalski, however, interposed:

"I still have a duty to perform; to decide whether answers to these questions would or would not incriminate. I am not going to let the state throw this case out now. The court reporter will write up everything that has transpired. Every one be back here at 2 p. m. Tuesday."

DEWEY WONDERS HOW GANG KILLING VICTIM GOT BACK IN COUNTRY

George Schaehter. [AP Wirephoto.]

New York, Nov. 24 [Special].—District Attorney Thomas E. Dewey said today that he planned to demand an explanation from the department of labor of how Harry Gottesman, alias Greenberg, alias Green, alias George Schachter, had been permitted to slip back into this country after he had been deported in 1935.

Gottesman was shot to death in gang fashion as he sat in his parked auto in Los Angeles on Wednesday by assassins in a passing car. He was known as Schachter there.

According to Dewey, Gottesman, using the name of Greenberg, was one of the strong arm men of the Lepke-Gurrah mob of industrial racketeers, in the fur strike of 1935, and as a result of an arrest then was handed over to the immigration authorities and ordered sent off to his native Russia.

He was one of those indicted with Louis Buchalter, alias Lepke, on charges of conspiracy in the fur racket.

4 MORE ORDERED TO FACE BOSTON LOTTERY CHARGE

Four more of the 15 Chicagoans indicted in Boston, Mass., by a federal grand jury which investigated an alleged $20,000,000 lottery ring surrendered yesterday and were ordered to appear in Boston by United States Commissioner Edwin K. Walker.

Frank Spitzler, 7120 Yates avenue, was freed in $500 bond and ordered to appear in Boston for arraignment Dec. 11. George Shayne, and his brother, Charles, both of 6558 Peoria street, agreed to appear in Boston Dec. 1. George was freed in $2,000 bond, and Charles' bond was set at $500. The fourth defendant, Morris Latker, was released under $1,000 bond and ordered to appear in Boston, Dec. 1. Abraham E. Brady, also a defendant, sought in Chicago, has not been found.

BOOTLEG KING ASKS $196,000 OF O'HARE CASH

Remus Sues Estate Over Stolen Liquor.

[Continued from first page.]

charged former associates filched from him while he was in prison.

At the time of the O'Hare-Remus settlement a lump sum of $250,000 was agreed upon, according to Justus Chancellor Jr., whose firm of Chancellor & Chancellor is handling the Remus suit. Since 1926 O'Hare had reduced this to the $196,000 now asked, Chancellor said last night.

Other Claims Indicated.

The debt is secured by the original written agreement, drawn up in 1926, and by records of O'Hare's subsequent payments, he declared. Chancellor intimated that the claim against O'Hare is the first of several suits that will be filed for Remus in the next 30 days in an effort to regain liquor holdings which, it will be charged, were wrested from Remus while he was serving time in Atlanta federal prison for liquor law violations.

The story of the whisky theft for which O'Hare was convicted began early in 1923 when O'Hare, then a deputy constable and race track operator in St. Louis, was operator of the Jack Daniel distillery warehouse in which Remus had stored liquor valued at approximately $200,000.

Liquor Siphoned from Barrels.

Thru connivance with federal custodians and others, including Mrs. Imogene Remus—the bootlegger king's wife—most of the liquor was siphoned from the barrels and removed from the warehouse. Remus' $100,000 bond, posted with the government as a guarantee that the whisky would be sold or removed only under federal supervision, was forfeited.

Twenty-two persons, including several St. Louis and Cincinnati politicians, were indicted. Of these, 15 were sentenced to prison. Daniel O'Neil of St. Louis, later O'Hare's partner in the Madison, Ill., Kennel club, was sentenced to serve 15 months.

All the convictions resulted chiefly from Remus' testimony. [Some years later, after his release from prison, Remus killed his wife but was adjudged insane and eventually was released upon a showing that he had recovered his sanity.]

Loss Put at $300,000.

At the time of O'Hare's conviction Remus figured his loss, including the government bond, at nearly $300,000. Just how large a share he was given in the Capone dog tracks is a matter of speculation. Also a matter of conjecture, then and now, was where the bulk of the stolen whisky went.

It has been considered significant that O'Hare was associated then with the dog tracks of the Capone gang—which also dealt in liquor. The gang's asserted willingness to cut Remus in on the dog tracks as part of the O'Hare settlement also caused comment among investigators.

Actual records of the O'Hare-Remus transactions will not be produced until the claim against O'Hare's estate is heard in Probate court, according to Attorney Chancellor.

Remus, it was disclosed, spends part of his time in Chicago, where he once was a practicing attorney.

The former bootlegger king was aboard a train between Chicago and Cincinnati last night and could not be reached.

Chancellor said O'Hare's last payment on the $250,000 debt was made three months ago. Remus is convinced O'Hare would have paid in full had he lived, the attorney indicated.

O'Neil, O'Hare's former dog track partner, was one of three persons questioned in St. Louis yesterday by Sergt. James McInerney of State's Attorney Courtney's police. He said he had not been associated with O'Hare for several years. Sergt. McInerney also talked to Patricia O'Hare, the slain man's 19 year old daughter, and Henry [Kinky] Beckman, formerly his chauffeur and bodyguard.

HARPER METHOD SHAMPOO TREATMENT For Dry Hair, $1.25 Third Floor—State St. Store

THE FAIR AT OUR 3 STORES
STATE ST. STORE STATE 2300 · OAK PARK STORE EUCLID 9400 · MILWAUKEE AVE. BRUNSWICK 2300

CHARGE PURCHASES made remaining days of November will be placed on December statements, payable after January 1st.

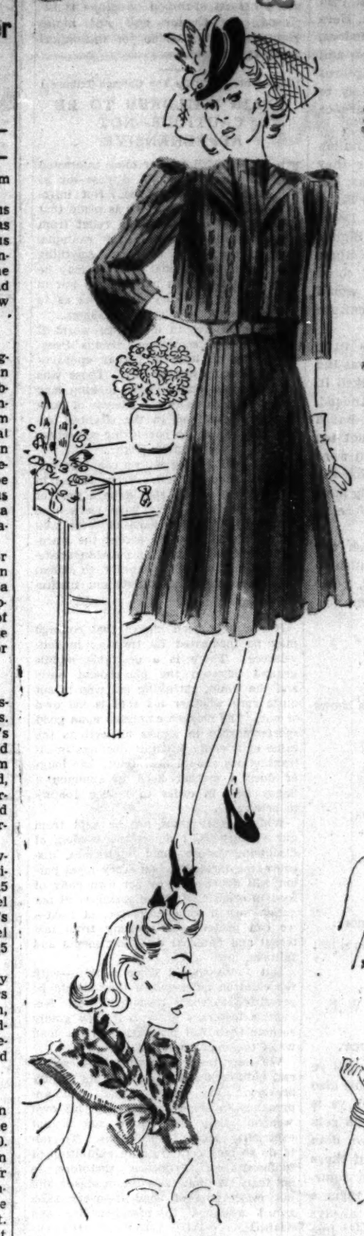

Cleverly Styled TUCKED FROCK WITH BOLERO' $16.95

You can count your fashion wisdom in tucks this season . . . and this frock scores high! You can keep your tea date, wearing the jaunty little bolero with its cable-stitch trim . . . and remove it when you go for dancing. The rayon crepe basic dress beneath can be ignited with costume jewelry, too. In portrait or black. Sizes 12 to 20.

THE FAIR — Third Floor — Fashion Frocks—Also Oak Park Store.

FOR EVENING GLITTER $3.95 TO $8.95 LAME' BLOUSES SAMPLES—VERY SPECIAL $2.95

The smartest styles of the season to give you a glitter for evening glamour. Dressy jacket types, cardigans, fishtail backs, square, round and V necks. Long or short sleeves. Silver, gold and stripes. 32 to 38.

EVENING LENGTH SKIRTS—to make a smart couple with blouses above. Several new styles. Black only. Sizes 12 to 18 ..... $5.95

THE FAIR—Third Floor—Also Oak Park and Milwaukee Ave. Stores.

BY MAIDENFORM BRASSIERES $1.00 $1.50

A style and fabric for every figure . . . All with new rounded uplifts. Expertly designed to mold your figure and give a firm, youthful bust contour.

"ADAGIO"—for petite busts. Lace or rayon satin $1

"CHANSONETTE"—for youthful, pointed roundness. In lace, batiste or rayon satin ... $1

"VARIATION"—with band. Lace or rayon satin $1.50

"INTIMO"—with band lace or rayon satin $1.50

LONG LINE BRAS

$1.50 Batiste / $2.00 Lace — Chansonette

$1.50 Batiste / $2.00 Lace — Adagio

THE FAIR—Third Floor—Also Oak Park and Milwaukee Ave. Stores.

ALL WOOL SQUARES MADE IN SWITZERLAND $1.00

Hand printed . . . as clever a scarf as you'd want to accent your sports outfit or coat, or tie over your head. All wanted colors—white, black, green, wine, rust, blue, gold backgrounds. Floral or paisley designs. Perfect for Christmas-gift giving.

THE FAIR—Main Floor—Also Oak Park and Milwaukee Ave. Stores.

SMART FABRIC HATS

Sleek-fitting as a sheik's turban . . . smooth, soft rayon velvet and fabric hats are fashion important with furs in high colors, also in black or brown. 22 and 23 head-sizes. A Saturday special! $2.00

IN KNIT OR BRUSH STYLES COLORFUL PARKA HOODS, $1

THE FAIR—Third Floor—Millinery—Also Oak Park and Milwaukee Ave. Stores.

POLO COATS AND TWEED CLASSICS LOW PRICED AT $16.95

Wrap-around or Balmacaan models. Soft and warm for casual wear all winter long. Smartly tailored and well made. Natural color only. Tweeds in black, white and brown. Sizes 9 to 17.

THE FAIR—Third Floor Princess Jr. Shop — Also Oak Park and Milwaukee Ave. Stores.

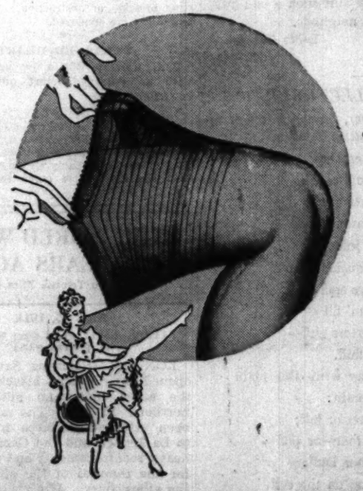

NO MEND 'GIVEABLE' HOSIERY WITH FAMOUS 2-WAY STRETCH TOPS 4 OR 7 THREADS $1.35

Wear these famous "Giveables" and you'll find there is no bind . . . no pull . . . no drag . . . no garter strains . . . no budget headaches! They last longer—fit more comfortably. Instead of the familiar horror you'll revel in more comfort, better fit and more wear than you've ever had from sheer, beautiful stockings. Sizes 9½ to 11. New colors.

THE FAIR—Main Floor. Also Oak Park and Milwaukee Ave. Stores.

Air Step Brownbilt FEATURES NEW STYLES IN Gabardine $6

The fashion-favorite material for *new* shoes has arrived. GABARDINE—the perfect accent to your holiday ensembles. Dressy . . . but sturdy and long wearing. In clever new gore stepin pumps or tie styles with pin seal grain calf trim. All with the famous Airstep Magic Sole for new walking joy and day-long comfort. Also styles in suede, kid, calf.

THE FAIR—Second Floor. Similar styles at Oak Park and Milwaukee Ave. Stores.

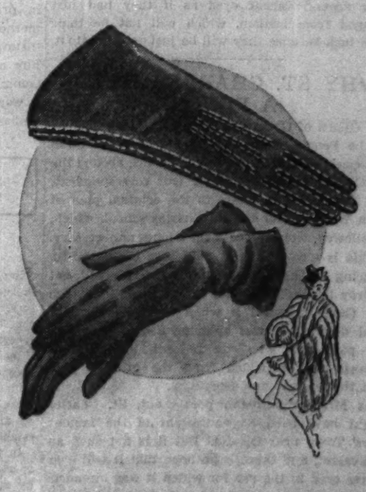

WHIPSTITCHED AND HANDSEWN FABRIC IMPORTED GLOVES LIMITED QUANTITIES $1.25

Double woven classic Slipons that go with your smartest coats and suits. The quantity is limited and there will be no more at this price when these are gone, so buy your needs now for all winter wear and for Christmas gift-giving. In black or brown. All sizes.

THE FAIR—Main Floor. Also Oak Park and Milwaukee Ave. Stores.

Crosby Square Authentic Fashions

Imported Scotch grain shoe by Crosby Square $6.50

This genuine Scotch grain is pliant and tough—unrivalled for hard wear, comfort, long life and style. The last is a reproduction of a smart English custom shoe. Take it all and all—this is the greatest value you ever met at $6.50

Dozens of other styles $5 to $6.50—8th floor

2 hours free parking at Palmer House garage, Quincy at State, with every purchase of $1 or more

Maurice L. Rothschild State at Jackson

For Shining Gifts WATCH BRACELETS $2.50

Gold-linked beauties that will be prized by any girl who wears a watch. Several styles.

Other gift bands, $1 to $8

Watch Repair—First—Wabash

WANDEL BROTHERS

Chicago Daily Tribune
THE WORLD'S GREATEST NEWSPAPER

FOUNDED JUNE 10, 1847

ENTERED AS SECOND CLASS MATTER AUG. 12, 1903, AT THE POSTOFFICE AT CHICAGO, ILL., UNDER ACT OF MARCH 3, 1879.

All unsolicited articles, manuscripts, letters and pictures sent to The Tribune are sent at the owner's risk, and The Tribune company expressly repudiates any liability or responsibility for their safe custody or return.

SATURDAY, NOVEMBER 25, 1939.

THE TRIBUNE OFFICES.
CHICAGO—TRIBUNE SQUARE.
TOKIO—IMPERIAL HOTEL.
LONDON—135 FLEET STREET.
PARIS—1 RUE SCRIBE.
BERLIN—HOTEL ESPLANADE.
MEXICO CITY—QUETZALCOATL PALACE.
PANAMA CITY—HOTEL CENTRAL.
RIGA—STETINES IELA 2.
MILWAUKEE—110 EAST WISCONSIN BUILDING.
NEW YORK—220 EAST 42D STREET.
DETROIT—5-265 GENERAL MOTORS BUILDING.
WASHINGTON—815 ALBEE BUILDING.
LOS ANGELES—SPRING AND FIRST STREET.
SPECIAL REPRESENTATION.
SAN FRANCISCO—155 MONTGOMERY STREET.

THE TRIBUNE'S PLATFORM FOR ILLINOIS AND CHICAGO

1. *End the Parole Business.*
2. *Build Deathproof Highways.*
3. *Make Chicago the First City in the World.*
4. *Faster Suburban Service.*
5. *Up to Date Local Transportation.*
6. *A Lake Front Airport.*
7. *A Motor Ferry to Michigan.*
8. *Cut Taxes in Half.*

GEORGE WASHINGTON SAID:

"Excessive partiality for one foreign nation and excessive dislike for another cause those whom they actuate to see danger only on one side, and serve to veil and even second the arts of influence on the other."—From the Farewell Address.

ON THE DOORSTEP OF BEDLAM.

Marvel No. 1 is that such a scheme as Josh Lee's wealth drafting should ever have popped into the mind of a United States senator, even from Oklahoma. Marvel No. 2 is that after a sound night's sleep any United States senator would sit down to put such imaginings and visions into a bill and thereafter introduce it. Marvel No. 3 is that any senate committee would report out such a bill by a vote of 12 to 2 and place it on the calendar of pending business. Marvel No. 4 is that a serious minded minority on the committee should find it necessary to explain that the bill is a howler and would wreck the country. These are marvels which dismay and frighten the sober mind. They indicate how weak the sanity wall may be when flighty legislators go loco.

Senator Lee's bill, with the pretense of strengthening the defenses of the United States, provides that whenever congress declares war, or whenever imminence of war has created an emergency which in the judgment of the President is sufficiently serious to necessitate an increase of the military establishment by the drafting of man power, there shall be a census of the net wealth of every person in the United States. When the net wealth had been ascertained the government could levy upon it, starting with 5 per cent in the lowest brackets and running to 75 per cent in the highest. Upon this fantasy the bill performs a marvel of grotesque details which in execution would certainly destroy in short order the national defense, the government, and the people. All an intelligent enemy would have to do would be to sit by and watch the United States tear itself into small pieces.

So much unreason prevails in governing circles and in political action that prudent persons cannot console themselves with the reflection that there are certain insanities in legislation so self-demonstrably lunatic that they needn't be given a second thought. That, unfortunately, cannot be relied upon. Apparently no proposal is so crazy that it can be allowed to make faces and laugh itself to death. Senator Lee's absurdities have a committee report behind them and take their place in the senate along with other wild and woolly proposals, all purporting to foster the welfare of the country and make it strong in self-defense.

If the tempo of hysteria is pitched a little higher some of these fool things will be passed and the people of the United States will be running around vacant eyed as if they had just escaped from bedlam, which will not be their good luck because they will be just getting into it.

WHY ST. CHARLES NEEDS A FENCE.

A citizen of Geneva, writing today in the Voice of the People, seeks THE TRIBUNE'S coöperation in opposing the construction of a fence around the St. Charles School for Boys. Our correspondent, Mr. Zimmermann, refers to the original plan of John W. Gates for the St. Charles school, which, if followed, would have made a fence unnecessary.

This is true, but it is only part of the truth. Fencing in the inmates of St. Charles will not destroy the institution for the purposes for which Mr. Gates intended it when he made his gift. That destruction was accomplished long ago by the politicians who run the school, and it is because they departed from the original plan that the fence is now necessary.

As Mr. Zimmermann points out, St. Charles might have been an equivalent of the famous Boys' Town near Omaha. But it is not such an equivalent, and there is no hope that it will ever be restored to the use for which it was intended. Political influence crammed the school with young criminals, and political influence will continue to be exerted in that direction regardless of whether the fence is built.

The history of St. Charles is typical of the fate of eleemosynary institutions when they fall into the hands of politicians. The Illinois statute providing for public care of the insane contains many provisions resulting from public revulsion at the treatment of inmates in 19th century madhouses. But the execution of those provisions fall into hands of politicians, and we get such unspeakable conditions as the grand jury has just found at Manteno. The parole system is based on the humanitarian theory that liberty under proper supervision will guide criminals into honest living. But as administered by politicians, it has been perverted to restore unregenerate criminals to a life of crime.

If Mr. Gates had been a shrewder man he would not have put the control of the institution he endowed into the hands of political government. When the politicians stepped in it was a foregone conclusion that St. Charles would in time become just what it has become.

MUNICIPAL COURT EXTRAVAGANCE.

The low caliber of its judges, brought to attention by repeated scandals, is not the only public grievance against the Municipal court of Chicago. The wasteful administration of the court also gives ground for complaint. As its reputation slips lower each year, the cost of maintaining it rises.

The current difficulties of the county commissioners, who will be able to balance the 1940 Cook county budget, if they balance it at all, only by resort to fictitious bookkeeping, are traceable in large part to the Municipal court. Next year the county must pay more than $1,000,000 for the support of this court. Taxpayers in suburban and rural Cook county, who pay more than a fifth of the county taxes, will be assessed some $200,000 of this sum for a court that renders them no service and has no jurisdiction over them.

The county's contributions to the court will consist of a payment of $320,000 in principal and presumably about $114,000 in interest on a judgment of $3,200,000 obtained by the city government for costs of state cases tried in the court, $450,000 for current expenses of the same type of cases, and $90,000 for jury costs.

County commissioners complain that since the county has been held liable for costs of state cases, city authorities have made an effort, whenever an offense falls within both the state statutes and city ordinances, to press the state charge. Every time a handbook operator is brought into court for one of the trials that the judges of the court have rendered farcical, the county is soaked $8 in costs.

These charges are perfectly legal, having been upheld by the Supreme court. But law departs from justice here, for while the county is required to pay a substantial portion of the court's expenses, the city keeps all of the revenue received by the court in fines and forfeitures.

But while the city government may be imposing on the county in the matter of Municipal court costs, it is itself the victim of even greater imposition by the judges of the court, thru their power to fix their own budget. This is a wholly needless power, and is the cause of the extravagant administration of the court.

The theory on which it was granted was that it would render the city's judicial department independent of its legislative branch—the city council. There was no need for this precaution, and it has not accomplished its object. The Supreme courts of the United States and of Illinois do not possess this power, yet the lack of it has never made them subservient to congress or the legislature.

The Municipal court, on the other hand, is completely subservient to the Cook county Democratic machine, which elected all its justices. The subservience has been exhibited even more flagrantly in padding the court budget to provide berths for useless pay rollers than it has been in fixing cases to oblige aldermen and ward committeemen.

The legislature can remedy this situation and should do so. The twin injustices might well, for practical reasons, be ended by a single act. If the city council were given the power to fix the court's budget at the same time the county was relieved of its unjust contributions to the court, economies could be instituted which would relieve the county of an unjust exaction and save the taxpayers a million dollars a year.

OUR ENVOY TO LONDON.

There is a London report that Ambassador Joseph P. Kennedy will sail for home early in December and may not return. The report says that Mrs. Kennedy is unable to go to London because of the restrictions on American travel and that the ambassador is coming home for that reason. Here it is understood to be only for the holidays.

If Mr. Kennedy did not return to his post and, indeed, if there were no American ambassador in London for the duration of the war, the United States would not lose the services of a diplomatic agent. The loss would be felt in the British foreign office. The American ambassador to London is frequently one of the most serviceable members of the British diplomatic service.

Mr. Kennedy early started to go the way of all flesh in London court circles, upholding the tradition which is honored more often than not, that the American embassy is a department in the British government. Even when our state department wants to put up a stiff front, which isn't often, it cannot be sure of the coöperation of its representative in Great Britain if a war is in progress. Secretary Lansing had to devise methods of keeping Mr. Walter Hines Page, for instance, from evading the instructions sent to him or changing their nature before they were communicated to the British government. During a war no ambassador at all would be the best ambassador we could have in London.

Editorial of the Day

UNIVERSITY CAN DO IT.
[Rockford Register-Republic.]

Supply and demand should be readily measurable in such a restricted field as the teaching of agriculture, with most high schools offering agricultural courses operating under direct supervision of the federal Smith-Hughes system. The University of Illinois has 114 seniors ready to qualify as Smith-Hughes teachers, if they perform practice teaching duties satisfactorily this year, and Illinois high schools need only about 50 new Smith-Hughes teachers annually for replacements and for manning newly established classes.

In face of this situation, one Illinois normal school, operated with state funds just as the university is, has announced its intention of establishing a curriculum for training of additional Smith-Hughes teachers of agriculture. A course offering "the equivalent of any first class college of agriculture will be available to meet all state and federal requirements," the school has announced.

A plant adequate to meet requirements undoubtedly would put taxpayers of the state to a heavy expense. Such a plant long has been available at the state university campus, where, as cited above, all of the state's needs for Smith-Hughes teachers are being met more than adequately. What reason there may be for competition between one state institution and another for the privilege of training such teachers is in no way apparent.

One hint at explanation may be found in the fact that not all federal funds available for Smith-Hughes training in Illinois are being used. But, in addition to the obvious inadvisability of expanding training facilities far beyond present needs, it must not be overlooked that each dollar of federal funds must be matched by another dollar from the state. Existing facilities at the university are adequate and there seems to be no justification for increased expenditures of either state or federal funds in this field.

A LINE O' TYPE OR TWO

How to the Line, let the quips fall where they may. Reg. U.S. Pat. Office

MR. PEPYS AT THE MUSEUM.

24th Nov.—To the art museum, like every one else, to see the Italian pictures that save you a journey abroad, so they say; and did find them mostly gay and bright of color, as if painted yesterday instead of centuries ago; not like old masters at all and quite enjoyable for all who know nothing about art but what they like. Here were six famous Madonnas, but none with haloes, and one Venus on the half shell, most quaint; and about a score of other paintings and sculptures that you would have to scurry all over Italy to see; and all at a cost of 1 shilling for the entrance fee and 2 for the catalog if you need it.

Methought that some of these ancient Italian artists were like column contributors, for they took names other than their own, such as Fra Angelico for a certain John of Fiesole, and Botticelli for a certain Alexander Filipepi, and Donatello for a Signor Bardi, and Guercino for Signor Barbiere, and Titian for Signor Vecellio. Right glad I am they took these names, for I could never remember their right ones, and so would pass for a barbarian when talk about culture ran high.

To me it appeared the Madonna by a little known master, to wit, Orazio Gentileschi, was the one that drew the thickest crowd, and I liked it, too, for its bold colors and rich draperies. Indeed, it seemed not a religious picture at all, but a lovely mother with a fine babe who was not too fat, like most of the others. This Gentileschi went to England in his old age, and painted for the king's palace at Greenwich, and might easily have met my great ancestor, Samuel Pepys, before he began to write his diary.

I was struck with the awe with which the people looked at these pictures, and the hush in the galleries as if in a church, and I said, "Our noisy world stands in silence before the miracle of the Renaissance."

SONNETS TO SUPERMEN—I.

[Edgar Allan Poe, 1809-'49.]

Look through this skull's eye, where the vista shows
A ruins gaunt, a lonely shore and sea
Looming at midnight; from a window glows
Dimly a lantern's light—there sits he!
In melancholy meditation sits
Inhaling strange magnificence from dreams;
Or if more energy his mood befits,
Exclaiming to the moon Euclidian schemes.
That mangled ruins, sea and sombre shore
Are thickly peopled with his phantasies;
But when the day breaks they are there no more.
Wild flowers will bloom and birds enjoy the skies;
They wheel about his temple in their flight,
But he is gone—for he is of the night.

E. W. F.

The Duke's Opinion of a Neighbor.

My slogan is "And on the seventh day shall ye rest." I must be right cause I notice the Bible also advocates this act. What I'm trying ta tell ya is how every neighborhood has got a goof who gets up on Sunday at dawn, works till sun-down doin things around his house an yard. Seems if there aint enuff work to do they go inventin some. Wives love their species cause it gives them a chance to pull cracks like "His lawn is always spotless" and "His screens aint rusty like ours," etc.

Well we got one of them boobs near us an tha gang have nicknamed him "Demon." Last Sunday he's at it again an it nearly was tha cause of me rocking tha Duchess asleep if I cood of laid my hands on a good-sized rock. At breakfast I'm right in tha middle of my 12th pancake an 3rd cup of coffee when she starts singing tha Demon's praises. It actually spoilt my appetite so I left tha table. Here's a small part of her jabbering:

"His garage floor is so clean you can eat off of it; he's continually pruning his trees, his lawnmower an tools is always well oiled, and did ya ever notice what athletes arms he has?" In tha 1st place, who wants to eat off of a garage floor an his continual pruning proves he's full of prunes. Some guys get all the breaks. He's got athletes arms, an the best I rate is athletes foot.

When she pulls the crack about me bein the only thing that got well oiled around our house I took myself for a walk. You know I cood pull a few on tha mama if I was in tha mood. One for instance, fer 6 months I been trying ta get buttons sewed on my pajamas; last night, the wind going in an out of the button holes sounded like a piccolo solo. Getting back to Demon he's quite a smoker, either cigars or cigarettes (whichever you have), but then why pick on a guy that aint got all his marbles. He really aint such a bad guy. In fact he's a helova sweet neighbor.

Duke Bakrak.

P. S. Yeah, he told me so.

TO A BRITISH LECTURER.

(Rt. Hon. Alfred Duff Cooper, former first lord of the admiralty.)

Best wishes tae ye, Mister Duff.
I trust ye wullna think me rough,
Or that I speak in accents gruff;
But dinna, pray, my meaning muff.
M' freens an' I together join
In hopes that ye make muckle coin
Frae a' the chatter that ye spill—
But as for me I've had m' fill
O' talk that is three-quarters guff—
The ither quarter being fluff.
But, good my Lord, pray write this plain
Upon the tablets o' yer brain:
The ship o' state may veer or luff;
The winds o' war may roar—or puff—
But, let me tell ye, Mister Duff:
We're through wi' writing on the cuff.

M'Tavish.

The Dwindling of Sally Rand.

According to the newspapers Sally Rand is broke, since with all the economies practiced with an infinitesimal small wardrobe she could hardly make a *bare* living. How about stripteasing her?

Fanaticism.
Fandancer.
Fandango.
Fanfare.
Fannie.
Fanny.
Fans.
Fan.
??

C. O. R.

Football prophecies of a wishful thinker: Northwestern to find its scoring strength against Iowa; Chicago to become inspired against Illinois.

CHARLES COLLINS.

How to Keep Well By Dr. Irving S. Cutter

To the limit of space questions pertaining to hygiene and prevention of disease will be answered in this column. Personal replies will be made to inquiries, under proper limitations, when return stamped envelope is inclosed. Dr. Cutter will not make diagnoses or prescribe for individual diseases.

[Copyright: 1939: By The Chicago Tribune.]

TRAIN CHILDREN TO BE CAUTIOUS—NOT APPREHENSIVE.

PHYSICIANS are far more interested in people than in disease—or at least they should be. Not infrequently the discovery is made that the one who comes seeking relief from some digestive disorder, for example, may be the victim of fear. Anything that threatens personal security may be reflected not only in unhappiness but in symptoms so efficiency destroying as to be tantamount to a serious ailment.

We would live in a strange world if every one were complacent always. Progress along all lines of human endeavor would slow up appreciably. Those who are ambitious and forward looking may evince concern as to the success of business plans without in the slightest degree giving way to paralyzing apprehensions that are akin to terror.

If we will but do so, we can turn our fears to good account. Preparedness in every phase of life should be a part of normal planning. We have learned of too many tragedies born of "let well enough alone" not to accept the warning. National as well as individual safety depends upon our ability to defeat those who would annihilate our institutions.

It has long been known that courage may be inculcated by training in self-reliance. There is a desirable middle ground between the playground bully and the timid, shrinking lad who is not quite sure whether his soul is his own or not. The modern emphasis upon good sportsmanship in games as well as the value of friendly and fair dealings in all transactions should bear fruit. No longer does a mother need to summon a bogey man in order to induce Johnny to behave.

While reality must not be kept from our youngsters, I doubt the wisdom of discussing before them unpleasant, discouraging incidents. As every loyal parent will deprive his or her own body of food in order that the offspring shall not suffer—so, in some measures, at least—we can protect our progeny from maternal and paternal disappointments and failures.

But there should come a time—with the children older—when they should be permitted to share responsibilities. Numerous instances prove that they gladly assume their full proportion of the load when the opportunity is offered.

We may teach also that heedlessness and indifference to danger do not signify bravery. The police officer who approaches an armed bandit with his own weapon ready for instant use is but exercising proper precautions. To fail to do so may constitute an exhibition of foolhardiness. Prudence, therefore, is not fear. We must observe in season and out every rule of conduct—every safeguard designed to preserve life and health.

Every thinking person admits that when we fail to employ the powers of reason and good judgment we become an undisciplined mob. A conflagration in a crowded building may destroy morale completely. A rush for the exit—with every man for himself—is a stampede, not the act of intelligent human beings.

We can prevent a goodly amount of physical and nervous damage by taking thought for the morrow. To be ready to meet an emergency of any type at any time insures a sense of comfort—even buoyancy. The one who is constantly apprehensive will accomplish but little. Physicians recognize that a blanched face, a sinking feeling in the pit of the stomach, and actual trembling may denote a failure on the part of the body to escape a menacing situation. In other words, the reaction may be so overwhelming that the muscles will not respond. Thus we become victims of our own fears.

ADHESIONS.

A. L. writes: What is meant by adhesions? What is the cause? Can they be cured?

REPLY.

Adhesions are bands of scar tissue which form occasionally after operations or infections. In most instances they are of no significance. Now and then, however, they may cause pressure or obstruction. Surgery and deep X-ray are employed.

ENLARGED HEART.

S. C. writes: Will a five year old boy with an enlarged heart outgrow this condition?

REPLY.

If the original cause responsible for the enlargement has been removed, there is no reason why he should not lead a normal life. There is probably no cause for worry even tho the cardiac organ remains oversize.

THE WORLD WAR 25 YEARS AGO

[From Tribune Files.]

Nov. 25, 1914.

[120th day of world war; 86th day of present war.]

LONDON.—Germans have at last opened their crucial attack to break the allied lines and advance thru northern France. The allies have been attacked in force from Ypres to La Bassee and the Germans have heavy reënforcements and fresh guns for the renewal of the effort to cut the allies' lines. A naval base which the Germans were establishing at Zeebrugge has been destroyed by shells from British warships.

NEW YORK.—Talk of peace was revived when a messenger from the King of Sweden arrived and hurriedly boarded a train for Washington. He said that his message was "too important for cables or mail," but refused to say anything about its contents.

VIENNA.—Fighting continued in Russian Poland in spite of the bitter cold. German troops captured several bases of operations and claimed to have taken 110,000 prisoners, including 10,000 officers.

WASHINGTON, D. C.—A bomb from a German airship fell in front of the American consulate at Warsaw, breaking most of the windows, but no one inside the building was injured. Seven persons outside the building were killed, but none was an American.

MENACE AND PROTECTOR

VOICE OF THE PEOPLE

Writers should confine themselves to 200 or 300 words. Give full names and addresses. No manuscripts can be returned. Address Voice of the People, The Tribune.

BOYS' TOWN AT ST. CHARLES.

Geneva, Ill., Nov. 22.—In a recent issue of THE TRIBUNE you touched a subject which might be the most interesting of local issues of definite importance to many TRIBUNE readers. I speak of the proposed construction of a fence around the St. Charles School for Boys.

If you were to dig into the school's history you would discover that it is the result of a private speculation in a school that was to have closely resembled the famous Boys' Town of the west. The St Charles institution was founded by a Mr. Gates to offer a home to boys who lacked good parental care and other needed advantages, not a place to imprison real criminals.

The construction of the fence will not affect me personally, I trust. I am thinking of the boys who deserve and could be helped by a decent home or "town," and of the people who are living in and near a city that appears to begin having certain qualities found in Joliet.

These local people plead against the fence, but their cries are unheard by the majority who know only that tough boy criminals are held at the institution and should be held more securely by a wall. Among this majority are the judges of Chicago who send tough criminals to St. Charles instead of only those deserving boys who could be helped by clean living.

We will always be able to say that "We almost had a place" to take care of our kids in Illinois, but there's still time to say "We have a place." It wouldn't be hard to clean house at the school for boys.

I don't ask that you make a crusade against the fence, but only to offer the facts and let your public decide.

RICHARD ZIMMERMANN.

NO PARCEL POST TO GERMANY.

Chicago, Nov. 19.—And now with the latest piece of neutrality, comes Postmaster General Farley announcing that the United States has discontinued parcel post service to Germany. The postoffices now refuse to accept packages addressed to that country.

The only reason for this, aside from deliberately taking sides, would be the possible trouble in getting packages over intact. We know that due to the blockade the allies confiscate anything "contraband", directed to Germany; but why are they allowed to interfere with the mail service from a neutral nation, especially a friend, as we are supposed to be.

WILMA FELBER.

PROPAGANDA IN A MOVIE.

Chicago, Nov. 21.—I have just witnessed the finest bit of propaganda ever foisted upon an unsuspecting theater audience. I am referring to the movie, "Nurse Edith Cavell."

In this picture the German army is portrayed as a cold, ruthless machine that executed its prisoners of war. Gray legions of steel helmets, tramping feet, etc.

Just why are the movie producers now striving so mightily to stir up a hatred against the Germans? R. C. S.

REAL ART MASTERPIECES.

Chicago, Nov. 21.—Hail to the Chicago Art Institute for procuring the present exhibit of Italian masterpieces.

Magnificent is a mild word. An event for the public in general and for the art weary purist in particular. What a wholesome event in this day and age of monstrosities burlesquing under the guise of art.

May it be the advent of something fundamental in that which we pass as 1939 art so-called. JAMES W. BULGER.

ONE MAN STREET CARS.

Chicago, Nov. 23.—In the proposed consolidation of transportation in Chicago, we believe a 7 cent fare is just and reasonable. In Boston and San Francisco the street cars are manned by only a motorman, no conductor being necessary. The passengers must have the exact fare when they enter the car. They drop it into an automatic machine which collects fares and stamps transfers and collects them.

At least there would be no extra operating expenses using this system.

P. HOLMES,
Secretary North Side Transportation League.

ONE MAN BUSES.

Chicago, Nov. 22.—Where were our aldermen and mayor when the bus conductors were discharged, and who is responsible for foisting these one man operated vehicles upon the public?

No. 53.

FROM BOYS ON MAGINOT LINE.

POSTAL SECTOR 390, France, Oct. 22.—We are two young French soldiers, who are bringing all our force to the Maginot line as our contribution toward the fight for the liberty of our soil.

We went to your country when very young and as children appreciated your generous hospitality.

We have been settled in our native country for the last 10 years, and we know no one over there. Thus we have the audacity to solicit thru the help of your great paper an American correspondent, man or woman, knowing our language, or a French-American, who would serve, in short, as our godfather or godmother of war. We would eagerly maintain this correspondence with your country that we all love.

R. AMBLETON.
ROCHER.
21st Battalion of Instruction, 3d F. Y.

MR. DAPHNE AGAIN.

Chicago, Nov. 22.—Apropos of the letter from Mr. Daphne, London solicitor, several folks, I understand, wrote replies to him. I didn't. I sent him one complete TRIBUNE containing his letter and your editorial. I do think, tho, that he should enlist in the British army for duty in France.

B. O. K.

FROM A TRAFFIC COP'S WIFE.

Chicago, Nov. 18.—Ever since the police traffic division was formed the men have been granted a day off on Thanksgiving, New Year's, and Christmas, also a few other holidays, save for a few men to man the principal crossings, who would be granted another day during the week. This has worked satisfactorily. But this year they have to take Thanksgiving off, as one of what are called Kelly days. [This means one of 14 payless pay days taken by each city employé.] Isn't it most unfair to ask these brave men, who stand the hardships of cold in winter and heat of summer, to make such a sacrifice? They should be given the day off, as heretofore, regardless of Kelly days. Their commander, David Flynn, should be human enough to see this. Does Chief Allman or Mayor Kelly take enough interest in these traffic officers to know what is taking place?

POLICEMAN'S WIFE.

WALT AND THE CAT.

Chicago, Nov. 20.—We have been reading THE TRIBUNE for many years and our favorite comic strip has always been Gasoline Alley. Every member of my family and many of my friends strongly object to the manner in which Walt is trying to get rid of the cat. We have in Chicago a wonderful organization know as the Anti-Cruelty society, an animal rescue outfit. Surely Mr. King has heard of this society.

Let something be done promptly to restore Walt to our good graces for we have always loved him and his little family. [MRS.] J. J. BLAINE.

FOR A CLEANUP SQUAD.

Oak Park, Nov. 22.—With all the people on relief, or just not working, why aren't some of them put to work keeping the rest rooms in the "L" stations, parks, and other places clean? In each of these are being signs to have examinations and not spread diseases, etc., and still the rest rooms look like they were the meeting places for disease.

F. G.

WHAT HAVE WE HERE?

Chicago, Nov. 23.—McGarry-Holland-Graber. Shades of Tammany!

KANSAS CITY.

FRIEND OF THE PEOPLE

Letters to this department must be signed with names and addresses of writers.

MOTHER'S ESTATE.

Chicago, Nov. 22 [Legal Friend of the People].—Will you please give me all the information you possibly can regarding two questions:

1. We are a family of six children. My father is living and my mother is deceased and left a bank account in her name. What procedure would you advise and how long do we have to wait until it is settled in the Probate court?

2. My married brother claims that he owns part of our house which is in my father's name and said that if he wanted to be mean he could collect his share of the house. Is this possible? He is the only one that is married. A. K.

1. The bank can insist on probate, but if the amount is small, they may be willing to waive it. The only way to ascertain their attitude is to take the matter up with them.

2. You give us no facts as to the original ownership of the house or as to the basis of the brother's possible claim.

TRIBUNE LAW DEPARTMENT.

TITLE TO PROPERTY.

Cairo, Ill., Nov. 23 [Legal Friend of the People].—1. If a man owns an equity in a house held in his wife's name altho he actually paid for the entire price of building the house, she having the lot [2] does his equity die with him?

3. If not, and he died owing debts, can you sue for judgment against the house? M. S.

1. Where a husband has caused title to be taken in his wife's name there would be a presumption that he intends a gift to her. You may be mistaken in your apparent assumption that he could rebut this presumption.

2. If it can be proved that he had an equity, then presumably his equity would go to his heirs, but under the Illinois evidence act the heirs could not testify on their own behalf.

3. His creditors would be entitled to subject any of his assets to payment of their debts. TRIBUNE LAW DEPARTMENT.

Test Your Facts

Below each of the following questions are listed three answers. Make your choice, turn to page 24 in the Want Ad section for the correct answers, and mark your score:

1. Where are the Pillars of Hercules?
[a] Athens, Greece. [b] San Francisco bay. [c] Strait of Gibraltar.

2. When was the first settlement made in Liberia by Negro freemen from the United States?
[a] 1822. [b] 1865. [c] 1880.

3. Who wrote the famous ballad beginning "'Twas the night before Christmas, when all thru the house"?
[a] Eugene Field. [b] Clement Moore. [c] Robert Frost.

4. Who composed the opera "Parsifal"?
[a] Wagner. [b] Bizet. [c] Liszt.

RUNNING AMOK

[London Daily Herald.]

DEMAND JARECKI APPOINT HONEST POLLS OFFICIALS

Oak Park Women Take Unanimous Action.

BY PARKE BROWN.

A new angle in the agitation over Cook county vote frauds was taken yesterday by the National Republican Women's Club of Oak Park. At a meeting in the Oak Park Arms hotel they adopted a resolution demanding that County Judge Jarecki appoint honest precinct judges and clerks.

Mrs. John K. Russell.

Their action came following a speech by George F. Barrett, candidate for the Republican nomination for attorney general. Barrett discussed the election laws of Illinois and urged his hearers to start action immediately toward enlisting the services of honest, capable men and women as polling place officials.

Vote Is Unanimous.

When he had finished, Mrs. John K. Russell, first vice chairman and program chairman, asked if anybody in the audience desired to ask questions. Mrs. Samuel Raymond asked who is responsible for the selection and appointment of judges and clerks. Mrs. Russell replied that the responsibility is entirely Judge Jarecki's.

Then Mrs. David Warner, president of the organization, moved that the secretary be directed to draw up a resolution demanding that the county judge appoint honest officials and moved its adoption. The vote was unanimous.

Mrs. Russell thereupon announced that if it conformed with the judgment of the meeting the Oak Park club will solicit the coöperation of other women's organizations in the suburbs and in Chicago in starting a crusade for the appointment of judges and clerks of integrity and intelligence.

Must Have Honest Judges.

Barrett said that vote frauds will be eliminated when the kind of judges provided for in the statutes are appointed in Chicago and its suburbs.

"The law specifically provides that the judges and clerks shall be of good repute and character," he said. "The law provides that the election commissioners shall have full power to force qualified persons to serve if that is necessary. But that would require a drafting board in every ward and township. Instead of that, let's enlist lawyers, doctors, educators, and other honest, conscientious citizens who will volunteer to serve as judges and clerks."

CAMPAIGN FOR DEWEY IS OPENED IN BOSTON BY MRS. RUTH SIMMS

Boston, Mass., Nov. 24 (Special).—Thomas E. Dewey's campaign for the Republican nomination for President was launched here today by Mrs. Ruth Hanna Simms, close friend of the New York prosecutor and one of his political strategists.

Speaking before the Women's Republican Club of Massachusetts, Mrs. Simms called on the G. O. P. to select Dewey as "a fighting leader" for "complete national and party rehabilitation."

It was the first time that any of Dewey's close associates had openly bid for the presidential nomination for him. It served as a prelude to Dewey's own opening campaign speech Dec. 6 in Minneapolis.

Mrs. Simms, daughter of the late Mark Hanna and former representative-at-large from Illinois, called Dewey "a fighting young man, a man of vigor, courage, honesty, and proved executive ability," and said "he should be our candidate. Let us make sure "that our revitalized party, on its feet and fighting again, has a real leader for whom we can beat the drums of victory."

G. O. P. ASPIRANTS TO GOVERNORSHIP PLEDGE HARMONY

Promise Party Peace After April Primary.

Four Republican aspirants to the governorship of Illinois—three who have announced their candidacies and one who is expected to declare himself next week—joined last night in predictions of party harmony after the party primary next April.

The four accepted the invitation of former Ald. John A. Massen, committeeman for the 48th ward, to speak before his organization. They appeared on the platform at the Sheridan Plaza hotel before an audience of 400 which cheered their assurances of united effort in the 1940 election campaign. C. Wayland Brooks, a fifth aspirant to the governorship, also invited, wired that absence from the city alone prevented his acceptance.

Starts Harmony Talk.

State Senator Earl B. Searcy of Springfield started the harmony talk. The village of Palmyra, in Macoupin county, his birthplace, has announced that a demonstration for him will be held there next Wednesday night. There is an apparently strong suspicion it will be a coming out party.

His example was followed by the other three, Dwight H. Green of Chicago, Edward A. Hayes of Decatur, and Richard J. Lyons of Libertyville. Each spoke on some phase of the nomination campaign that appealed to him as an important issue.

Hopes for G. O. P. Return.

"The present national administration," said Searcy, "seems to want war to enable it to double the national debt and end private ownership in this country."

"We all hope for the return of the Republican party to power in 1940," said Green, "just as we hope to bring back sanity in government."

"If a Republican is elected governor of Illinois," said Hayes, "the state will be governed from Springfield and not from Washington."

"There will have to be some change in the sales tax," said Lyons. "We'll have to cut it down so that the whole 3 per cent won't go to Democratic beneficiaries."

The Town Is Really Dry; Locks Up Pump at Night

Maple Hill, Kas., Nov. 24 (AP).—This village really is dry. The town pump is locked each night at 8 o'clock. Twenty-five families depend on the well. After months of drouth they frequently have found it dry in the morning. It is being locked to prevent water raids by farmers and stockmen.

PRESIDENT PUTS OUT FEELER ON DEFENSE TAXES

Half Billion Increase for Armed Forces.

BY WALTER TROHAN.
[Chicago Tribune Press Service.]

Warm Springs, Ga., Nov. 24.—President Roosevelt today suggested the possibility of special new taxes to meet a half billion dollar increase in defense needs. He forecast appropriation of about 2 billion 250 million dollars for the fiscal year 1941, which begins next July 1. The present military budget is 1 billion 760 millions.

The President cautioned that appropriation of more than 2 billion dollars does not necessarily mean that such a sum will actually be spent. Expenditures will run somewhat below the actual appropriations, he predicted, but said that some increase will be necessary to keep in step with the war tempo of Europe.

In disclosing that his budget message to congress in Janurry, will ask for more money to build up the nation's military establishments, Mr. Roosevelt asked reporters to raise for public discussion the question of paying for the arms bill.

Question of Financing.

He said the nation should consider whether the national defense should be put on a pay as you go basis thru taxes or whether the administration should finance the new outlay by more borrowing.

Assuming that he will be able to cut other appropriations, Mr. Roosevelt said that the nation will have a deficit reduction from two sources—first, an actual slash in budget estimates, and, second, an increase in taxes. He said that revenues are increasing and promise to continue to do so.

Then he posed his question for public discussion.

Undoubtedly, because of the world situation, we will have to appropriate a fairly large sum, more than we appropriated last year, for national defense. Let us assume that the sum would run to approximately 500 million dollars more than last year. Query: Should we borrow money to pay for it or should you pay as you go for emergency national defense?

Taxes Now or Later.

If the money is borrowed, it will have to be paid some time in the future and that means there will be no additional taxes this year, he said. If the government should pay as it goes, new taxes must be levied.

Asked what form possible new taxes might take Mr. Roosevelt said nothing has been decided—he was just talking principle, and principle can be as much news as dollars and cents. The question of form will not be considered until congress decides the question.

To the question whether he thought congress would be anxious to impose new taxes in an election year Mr. Roosevelt said again that he was speaking of principle and not politics or forms of tax.

Mr. Roosevelt said that he did not mean to imply that the budget can be balanced next year aside from national defense costs, but he said that reductions and increased revenues would effect a very, very substantial decrease in the budget.

The deficit in the present fiscal year has passed the 1½ billion dollar mark and promises to be much larger by June 30. The national debt is close to 42 billion dollars and the present legal limitation is 45 billion dollars.

Mr. Roosevelt said that the increase in the defense appropriation will go largely to meet the cost of the augmentation of the army, navy, and marine corps he ordered at the outbreak of the European war.

The new record peace time national defense appropriation also means that the army and navy will push ahead their rearmament programs. The army will get additional modern equipment and the navy more ships.

The President discussed the national defense situation at a roadside press conference, as he sat at the wheel of his touring car. Beside him was Mrs. Roosevelt. In the rear seat of the car was Basil O'Connor, head of the National Infantile Paralysis Foundation.

The conference got under way with an announcement that the war resources board had completed its task of drafting a plan to set up industry for war needs, should war come. Mr. Roosevelt made public a letter to E. R. Stettinius Jr., New York industrialist, announcing the dissolution of the board of which he was chairman.

Mr. Roosevelt predicted the end of the board, which was created by Assistant Secretary of War Louis Johnson several weeks ago after it had been attacked privately by New Dealers as having too great a Wall street representation for a group which might be called upon to draft industrial policies in the event of war.

Mr. Roosevelt said he might extend his stay here a day and leave Wednesday morning if the weather continues to be ideal. Enroute to the capital he will pause at Asheville, N. C., to visit two ailing members of his official family—Secretary Marvin H. McIntyre and Miss Margaret Durand, who was in turn secretary to the late White House Secretary Louis McHenry Howe and James Roosevelt, when he was a member of his father's staff.

This afternoon the President dedicated a community center in the village here to his mother, Mrs. Sara Delano Roosevelt. He tossed another third term teaser at the newspaper correspondents. In referring to the possibility that Warm Springs might get a new postoffice he said:

"We have only got a little over a year left," and added in the next breath, "I don't know that the next administration will give Warm Springs a new postoffice."

FOLLOW THE CROWD FOR THAT WHOLE BROILED LIVE LOBSTER SUPPER 75c
RICKETTS
At 5 Points
Clark at Diversey

Advertise in the Tribune

MARSHALL FIELD & COMPANY

Smart Discoveries

. . . or the art of putting all your eggs in one basket

Dresses or coats you see at Field's on Saturday, you're almost sure to find on the college campuses on Monday . . . or on the commuter's trains worn by eager young career whittlers . . . or on the prettiest "young married" on the block. These bright *young* minds have discovered that Field's Smart Discoveries are the answer to budget problems . . . they put all their eggs in one basket, buy Smart Discoveries across the board on Saturdays. Why don't you?

"I'll be as snug as a bug in a rug on campus"

WINTER WEIGHT SPECTATOR COATS
$39.75 and $55

The wonderful, wonderful sports coat you fling over your shoulders until it gets very cold, and then button up to your throat when the northwind buffets the campus. Every college girl has one she wears constantly . . . she chooses the sturdy, classic type to be her boon companion for almost her four years college career. Field Sports Shop specializes in sports coats of winter weight, warmly interlined, so you'll be warm even if you persist in bare legs and socks. These four are just an inkling of our many different versions.

The Sports Room—Sixth Floor, Middle, Wabash
Also Evanston and Oak Park

1. Two-Timer Topcoat of mohair, wool and camel's hair. Chamois lined yoke and sleeves. Extra flannel lining to zip in and out. Sizes 12 to 20. **$39.75**

2. Imported Camel's Hair and wool classic topcoat. Hand tailored in natural only. 12 to 20. **$55**

3. Stroocks Kuddlin cloth, flattering alpaca, mohair and wool classic. Natural, brown. 12 to 20. **$39.75**

4. Bulky Camel's Hair beauty, swaggering seam details. Mouton collar. Natural only. 12-20. **$55**

"pastels make me prettier"

Soft, luscious shades in a new
WOOL WATTEAU, $5.95

Blush pink, almond green, amethyst and a score of other heavenly melting colors make this little hat an out and out flatterer. You'll love the nubby wool it's made of and the pert gold metal dagger that gives it added zing. Also in white, black and brown.

Moderately Priced Millinery
Fifth Floor, Middle, State
Also Evanston and Oak Park

"I'm all in tune for winter"

Leather adds a grace note to these
GAY OVERTURE GLOVES
by Van Raalte

When your costume has rhythm and swings through in perfect harmony . . . give it an eloquently sophisticated accent with these smart, new fabric-and-leather gloves. Both styles come in black and brown.

1. Rayon fabric with leather back and thumb. Pert "shorty" length. Pair, $1
2. All wool with intriguing leather sidewalls. Easy to slip on. Pair, $1.50

First Floor, South, State
Also Evanston and Oak Park

"no common-garden-variety for mine—"

Be a smart individualist in these
YOUNG MODERN CALFSKINS
$6.75 and $8.75

If you're tired of shoes that look like everybody else's, just try this tonic in calfskin and watch the compliments come rolling in. These are little smoothies . . . both with the flattering walled last that gives your foot that *sample size look*, both delightfully low priced for such smart and unusual shoes.

1. A perfect beauty in cable-stitched calfskin, priced $8.75.
2. A neat box toe with smart perforated suede spat. $6.75.

Young Moderns'—Fifth Floor, Middle, Wabash

"my beau hates a shiny nose"

Lots of powder room, yet wafer-thin—
LOOSE POWDER VANITIES
***by Coty*, $1.50 and $2**

You don't have to refill either of these sleek new compacts every morning. They hold a surprising amount of powder . . . tuck easily into your purse. You'll like the big, fat puff, too . . . the gold colored finish with a green, red, ivory, blue or black center disc.

First Floor, North, State
Also Evanston and Oak Park

Soft furry Stetsons in the new Burr-blends

$5

Deep, fleecy felts are the style—and Burr-blends are the smart new colors—the grays, greenish grays, browns and greenish browns or autumn burrs—and of course Stetson is the smart quality to buy—but imagine getting it all for $5. They're here by the thousands

Other Stetson hats—$7.50, $10 to $20

2 hours free parking at Palmer house garage—Quincy near State—with purchase of $1 or more

MAURICE L ROTHSCHILD
State at Jackson

Marshall Field & Company
presents here each day observations intended to be of value to those it seeks to serve.

ACCENT ON FIGURES

By CALEB

HOW fascinating, even on casual inquiry, is the subject of Numbers, probably seldom occurs to us. Figures, to most folk, spell statistics; and statistics are for statisticians. But our far-ago forebears were still close to original, individual uses for counting; and their earliest operations were, as one might guess, mere adding and subtracting . . . with none but experts in a nation or community doing even that. As an instance—

It is related that a merchant of the 15th century wanted to give his son what we would call an "advanced commercial education." Today, such a situation would be met by resort to business schools like Wharton, Harvard, the University of Chicago, or Northwestern. But on appealing to a university professor of his own day for advice, this merchant was told that if his son's training was to be limited to adding and subtracting, such instruction could doubtless be satisfactorily obtained in Germany. If not, however, the art of multiplying and dividing, the professor explained, had advanced most rapidly in Italy; and to become completely qualified as a figurer, the boy should be sent there!

Authentic or not, the incident mirrors clearly the mathematic lack of the Middle Ages. A very real lack that we of today cannot possibly appreciate. Lacking the multiplication table, for example, the mediaevalist multiplying, say, 46 by 13, did not reach his answer by setting down two simple number-groups, adding, and getting 598, as we do. Instead, he used *duplations*, or doublings; the safest multiplication he knew. First he doubled 46, and got 92. Then he doubled 92, and got 184. Then he doubled 184, and got 368. He now had actually the products of multiplying by 4 and by 8—which was 12 times 46—and by *adding* another 46, he finally arrived at his answer: 598.

Also, as practiced in those dimly distant 10th to 15th century days, division was a process of *mediation*, or "halving." Sixteen divided by 4 would be arrived at by halving 16, which is 8; then halving 8, which is 4—the answer. Every manipulation of numbers had to stay close to those two operations men knew best: simple addition and simple subtraction. . . .

Today, machines have become mathematical servants more accurate than the human mind: such as the unique instrument we use daily, not only to add, subtract, divide and multiply, but also to figure percentages. In many of our offices are now performed, mechanically, intricate figure manipulations undreamed of by Europe's savants of yesterday.

• • •

This article may be reproduced in whole or in part only on written consent from
Marshall Field & Company
1253.

Go to Church Sunday

"Blessed is the man that maketh the Lord his trust."—Psalms xl., 4.

CHRISTIAN SCIENCE.

CHRISTIAN SCIENCE CHURCHES

TWENTY-TWO BRANCHES OF THE MOTHER CHURCH, THE FIRST CHURCH OF CHRIST, SCIENTIST, IN BOSTON, MASSACHUSETTS, ARE IN CHICAGO.
Sunday Service, 10:45 a. m.
Twentieth Church, 10.
Thirteenth Church, 10:30; Sixth Church, 11.
Also Afternoon and evening.
SUBJECT NOVEMBER 26:
"ANCIENT AND MODERN NECROMANCY, ALIAS MESMERISM AND HYPNOTISM, DENOUNCED"
Sunday school for pupils up to 20 years. Wednesday evening meetings, 8 o'clock, include testimonies of Christian Science healing. [Also 12 noon at Seventeenth Church.]
Downtown Reading Rooms,
8 S. Michigan and 11 S. La Salle.
Each of the twenty-two churches maintains a free public reading room where the Bible and authorized Christian Science literature may be read, borrowed, or purchased.
Radiocasting
Program Monday, Wednesday, and Friday, 7:30 to 7:45 a. m., WJJD (1130 kc.)
Free Lectures
BY MEMBERS OF THE BOARD OF LECTURESHIP of THE MOTHER CHURCH.
MONDAY—FOURTH CHURCH—8 P. M.
By Mrs. Elizabeth McArthur Thomson.
MONDAY—FIFTH CHURCH—8 P. M.
By Dr. Walton Hubbard.
THURSDAY—AVALON Park Public School.
By Thomas E. Hurley.

INDEPENDENT.

ETHICAL SOCIETY
[NONSECTARIAN.]
SUNDAY, NOV. 26TH, AT 11 A. M.
DR. HORACE J. BRIDGES
AT THE STUDEBAKER THEATER,
418 S. MICHIGAN AVENUE.
THE DUTY OF HAPPINESS
VISITORS ARE WELCOME.

15,000-Word Course In Shorthand—

offer to trade rooming house for a chicken farm—pot type oil burner—amateur acts—coffee mill—buyer who wants a 75 to 100-ton punch press—plating plant equipped for cadmium, copper, nickel, and chromium plating—these were subjects of want ads in yesterday's Tribune want ad section.

Scores of new opportunities to make and to save money are described in the live columns of today's Tribune want ad section.

BOARD OF HEALTH SKIRMISHES AGAIN IN BOTTLE BATTLE

This Time the Debate Is About Caps.

Members of the Chicago board of health held a debate yesterday. It was about milk bottle caps, and the net result of three hours of talk was a request that the corporation counsel instruct the board in the "relationship" of the state milk laws to the Chicago milk ordinances.

At the close one board member, Dr. Robert A. Black, suggested that the body return to its duty of guarding public health and quit worrying about technicalities.

The debate was typical of those which have been held since the board, on Oct. 16, recommended that the sale of milk in paper cartons be legalized in the city. So far there has been little progress toward getting the necessary ordinance to back the recommendation. The history of the question is a record of delay.

In Suburbs More Than a Year.

For more than a year dairy companies have been selling milk in paper containers in the suburbs. Similar sales are being made in many American cities. These containers meet the requirements of the United States health service and [in Illinois] of the state health department.

It took four weeks for the board's recommendation to reach the city council, which referred the matter to its committee on health. The committee on Wednesday decided to delay hearings on the matter, perhaps for weeks.

There is much opposition to the proposed change in milk bottling regulations. Glass interests wish to keep the rich Chicago bottle market, estimated at $750,000 a year, to themselves. Milk wagon drivers, who are unionized, oppose the containers because, they contend, the change would shift sales from home delivery to stores. One member of the board of health, Dr. Lloyd Arnold, is opposed to containers.

Only One Dissenting Vote.

The health board recommendation on paper containers was introduced by Dr. Herman N. Bundesen, the board president. It was passed with only one dissenting vote—that of Dr. Arnold. There was a second resolution instructing Dr. Bundesen to send the recommendation to Corporation Counsel Barnet Hodes.

Hodes received the communication. The health board hadn't asked him to draw an amendment to the milk ordinance and forward it to the council. He put the communication in his files. Three weeks later it was still there.

The board of health then passed a supplementary resolution requesting that the corporation counsel draft the amendment. The drafting required the addition of four words to the existing requirement that Chicago's milk be sold in "standard milk bottles." The addition was: "Or single service containers."

No Opinion Offered.

Sending a copy to Dr. Bundesen, Assistant Corporation Counsel Walter Schaefer informed him that no legal opinion on the matter had been requested and none was offered. Hodes also sent the amendment to the council, which received it on Nov. 16.

Further legal quibbles developed. Hodes suggested to Dr. Bundesen that he doubted whether it was the province of the health board to make all regulations to govern the single service, or paper, containers; that the aldermen might reserve that power for themselves. Dr. Bundesen replied that the board had already decided to use the regulations "promulgated and recommended" by the United States health service.

Question Long in Courts.

Meanwhile, the paper container question had long been in the courts. The Fieldcrest Dairies, Inc., filed suit months ago in the federal court to compel the city to permit use of paper containers. Much testimony was produced before a master in chancery to show that paper containers were even more sanitary than glass bottles.

Among the witnesses was Dr. Bundesen, who said he had recommended the use of paper after long opposing it, because the United States health authorities had changed their stand.

On Nov. 7 Ald. Joseph C. Ross [40th], chairman of the council health committee, asserted he was tired of "buck passing by the board of health and the corporation counsel." On Nov. 16, when the proposed amendment was referred to his committee, he said there would be speedy and open public hearings to dig out the truth about containers.

One Hearing Held.

On Wednesday the first hearing was held. Mayor Kelly was present. So was Dr. Bundesen. So was Hodes. So was Dr. Arnold. Hodes mentioned the Fieldcrest suit and said it might be decided "in another month."

The result was that Ald. Ross' committee decided to hold no more hearings, take no more action, until the federal court has ruled for or against Fieldcrest.

Yesterday the board of health refused to allow Dr. Bundesen to forward a letter to the state health department asking that body to list and interpret the differences between its milk regulations and those of the city. Instead, the board voted to ask Hodes for an interpretation.

Dr. Bundesen said he wanted the information to guide the city in making regulations on milk bottle capping. This brought on another controversy and a vote to instruct a group of milk dealers that short skirted aluminum caps, without paper inner seals, were not adequate protection to consumers and could not be used.

"I think it is time," said Dr. Black, "to take stock of ourselves. We must return to the fact that it is our duty to protect the public health of Chicago. We are not supposed to have legal minds and worry about technicalities until we are all at cross purposes with each other."

Windshield Defective; Boy Killed

Altho auto which killed a boy, 11 years old, had a sticker showing that it had passed safety lane inspection, police estimated the visibility thru the windshield at one-third. The driver said he did not see the victim.

CAR WINDSHIELD BLURRED, DRIVER KILLS YOUTH, 11

Police Find Auto Bears Safety Sticker.

Guido Ghilarducci (left), the victim, and Chester Syslo, the driver.

A boy, 11 years old, was killed last night by an automobile which police said should never have been passed, in its present condition, in the city safety lane tests. The victim was Guido Ghilarducci, 2850 North Menard avenue. He was struck in front of 5811 Diversey avenue and dragged 30 feet.

The driver, Chester Syslo, 22, of 1452 North Keating avenue, a punch press operator, told Cragin police he did not see the boy. They said that was possible in view of the condition of the windshield on his car. The glass was so blurred thru deterioration, police said, that it permitted visibility thru only one-third of its surface. The car, however, had a safety lane sticker.

Killed by Car at Intersection.

Raymond Wortman, 64, 1747 Merrimac avenue, a machinist, was killed yesterday when he was struck by an automobile driven by Charles Berg, 1827 Narragansett avenue, at North and Merrimac avenues, Oak Park. Berg was charged with manslaughter by the Oak Park police.

The Marquette police charged Frank Bednarik, 5119 South Hoyne avenue, with manslaughter and leaving the scene of the accident Wednesday at Harrison street and Ashland avenue in which Thomas Arcuri, 18, of 848 Hudson avenue, was killed. Bednarik's car struck and overturned a machine driven by Nastasi Batasino, 2247 Flournoy street, in which Arcuri was riding. Bednarik fled but surrendered later at the Marquette station.

Dies of Auto Injuries.

John J. Driscol', 42, a city fireman, died in the Evangelical hospital of injuries suffered last Monday when he was struck by a car at Halsted and 56th streets. The driver was Albert Novak, 6128 South Whipple street. Driscoll was assigned to Engine company 47. He had been a fireman ten years. His home was at 5605 Morgan street.

Motorcycle Policeman Joseph Faust suffered an ankle fracture and possible internal injuries yesterday in a collision between his motorcycle and a car at Grand and Fullerton avenues. He was taken to the Danish-American hospital. Policeman Faust lives at 6922 Dickens avenue. The car driver, Mervin Zeigler of 5142 Medill avenue, was released on bond on a charge of reckless driving.

Up to 4 p. m. yesterday 789 persons had been killed by automobiles in Cook county since Jan. 1. Of these, 609 were killed in Chicago, where 20,029 were injured in the same period.

THE MASSACRE
Chicago's 1939 Traffic Toll

More than 98% of the city's automobile fatalities are of a nature physically impossible on an urban superhighway.

Woman Driver Pleads Guilty; Gets 5 Day Term

Miss Annie Tennill, 34 years old, 1900 Washington boulevard, was sentenced to five days in county jail by Judge Joseph J. Drucker in Jury court yesterday after she waived a jury trial and pleaded guilty to driving while intoxicated. Her driving privileges were suspended for a year. She was arrested Oct. 15 in the 3300 block in Washington boulevard.

GENUINE
ETHYL GASOLINE
72 OCTANE
REGULAR LEADED GAS 13½c Gal.
ALL TAXES PAID
15¢ GAL
ALL TAXES PAID

NORTH
670 N. Wells St.
223 N. Halsted St.
NORTHWEST
7125 W. Addison St.
2907 W. Irving Pk. Blvd.
3701 N. Kimball Ave.
3851 N. Kimball Ave.
3504 N. Western Ave.
6555 N. Harlem Ave.
MID-TOWN
544 W. Roosevelt Rd.
1400 Blue Island Ave.
2250 S. Ashland Ave.
SOUTHEAST
9395 Ewing Avenue
1355 East 79th St.
SOUTHWEST
1322 West 63rd St.
5854 S. Western Ave.
6220 Archer Avenue
3233 South Halsted St.
SUBURBAN
1644 N. Harlem—Elmwood Pk.
291 W. Madison—Maywood
501 W. Lake—Melrose Pk.
12904 S. Western—Blue Island
7251 Milwaukee Ave.—Niles
9550 S. Western—Evergreen Pk.
13407 S. Western—Blue Island
Sibley Blvd. & Chicago Rd.—Dolton
Mannheim Rd. & Harrison—Hillside
5501 W. 25th St.—Cicero
5800 Ogden Ave.—Cicero

FELDMAN PETROLEUM CO. HARRISON 3000

THE NEIGHBORS By George Clark

"Quick—now you may open some of these peanuts."

SANTA'S ARRIVAL SENDS CITY ON A SHOPPING SPREE

Enthusiastic Throngs Jam Downtown District.

(Picture on back page.)

Chicagoans welcomed Santa Claus yesterday and then gladdened the old gentleman's heart by swinging into the annual Christmas shopping spree. State street stores were jammed, the crowds moved in almost solid phalanxes on the sidewalks, and loop automobile traffic was snarled frequently as the mad, merry rush got under way.

The holiday shopping season always is inaugurated the day after Thanksgiving, and the circumstance that Thanksgiving came earlier this year was no deterrent to the buyers. They were ready to shop early and frequently.

Store Aisles Festooned.

The merchants were ready, too. Store aisles were festooned with bells and wreaths of holly. Tall tapers flickered electrically. After Santa Claus' official arrival for the toy opening, his brethren materialized in almost every store and at street corners. State street was lined with large illuminated wreaths, gold stars shining from their centers.

The State Street council said yesterday's crowd of shoppers was larger than on the opening day in 1938, leading the merchants to hope that their holiday season sales will surpass those of last year.

The Monroe street parking station in Grant park was packed thruout the day to its capacity of 2,000 cars. The park district, which operates the station, said more than 7,000 cars were checked in. It was the first weekday on which the station has had to accommodate so many automobiles.

Neighborhood shopping centers also reported receiving throngs of shoppers.

2,000 Children Greet Santa.

Santa Claus winged down out of the north in a giant silver flagship of American Airlines. He was piloted by First Officer H. L. Clark, and his honorary escort was the a cappella choir of Lake View High school. More than two thousand boys and girls and their parents greeted Santa at Chicago airport. Mayor Kelly and his young son, Stephen, conveyed the city's official greeting. David A. Mayer Jr., president of the State Street council, and Paul Kunning of the Chicago Association of Commerce were also on the reception committee.

The plane circled the city before landing and, from aloft, the choristers sang Christmas carols. These were broadcast by W-G-N, and a loudspeaker brought them to the airport crowd.

Santa and the singers were guests at a luncheon in the Palmer House. At 3:30 p. m. they appeared on a fire escape outside the hotel on State street. Carols were sung again, and Old Nick read his official pronouncement that Christmas is only 30 days away, so hurry, hurry, hurry with your shopping.

FALL FATAL TO WOMAN, 75.

Mrs. Yennige Tashaian, 78 years old, died yesterday in county hospital of injuries suffered Sept. 28 in a fall in her home at 2825 Adams street.

C. I. O. AMBUSHES 75 AT CHRYSLER PLANT; 8 INJURED

Workers Run a Gauntlet of Flying Bricks.

Detroit, Mich., Nov. 24 [Special].—Two policemen and six workmen were injured today in a sharp battle at the main Dodge plant in Hamtramck, one of the Chrysler automobile factories that have been closed eight weeks in a dispute with the C. I. O. United Automobile Workers of America.

The fighting broke out when about 75 men sought to go to work in the plant. Fifty-seven of them got in after running more than a block thru a barrage of bricks and stones.

One workman received a skull fracture and was taken to a hospital in a serious condition. Five other workers and Police Lieutenant Marvin incurred cuts and bruises from the missiles.

Battle Halted by Police.

A score of policemen, on duty at the plant in anticipation of trouble, soon broke up the fighting and arrested 22 men. They were later released and ordered to report to police Monday.

Some 600 pickets of the C. I. O. United Automobile Workers of America were massed at the factory entrance when the workmen approached.

The pickets, however, were reported to have taken no part in the fighting. The bricks and stones were hurled, police said, by so-called "flying squadrons" of men who lay in wait for the workers and opened the barrage from ambush.

First Serious Violence.

The fighting was the first instance of violence at the Dodge plant, with the exception of individual disturbances on picket lines, since the present dispute began. The factory is the scene of the original sit-down controversy which finally closed all the Chrysler plants here.

R. J. Thomas, president of the United Automobile Workers, charged that today's disorder was "deliberately provoked by the management in an effort to mar the eight-day record of completely peaceful conduct on the part of pickets."

Meantime, negotiators attempting to settle the long dispute and return 58,000 idle men to work were deadlocked.

California Plant Rushes War Planes for Britain

(Picture on back page.)

Burbank, Cal., Nov. 24 [Special].—Employés of the Lockheed Aircraft corporation are working at top speed to complete bombers that are part of a $37,000,000 order placed by Great Britain. The craft are 300 horsepower twin-motor Lockheed Hudson bombers. Each ship has a place in the top of the tail for a machine gunner to defend the plane against rear attacks and a place in the nose for another gunner.

BUTCHER REPORTS $800 ROBBERY.

Mos. Lesak, part owner of a butcher shop at 855 East 55th street, reported to police yesterday he was robbed of $800 by two bandits who stopped his automobile at 51st and Canal streets.

CONVENIENT CREDIT • GUARANTEED SATISFACTION

These $18 values are getting a big hand all over America

The only word for these

OVERCOATS

is "sensational" at

$18

Overcoats of rich, deep, furry fleeces—a blend of angora, mohair and wool—Rex quality that's luxurious to see, feel and wear. You'd guess them to be around $35 if you didn't see the price mark. Also silky curl overcoats that are just as marvelous at $18. The styles are the smartest made—balmacaans, raglans, box coats, belted coats—in greens, grays, plaid. They're adding still more value-giving fame to our already famous basement

2000 famous Stewart McCray suits that haven't any equals at

Tuxedos included $18 *Tuxedos included*

Big buying—cash buying—early buying bring you these bigger than big values—double twist all wool suits—pure worsted suits—all wool tweed suits—Shetland suits—in new drape styles—university styles—business styles—in every smart color—with sizes to fit every figure—big or small. There's nothing that comes anywhere near them at $18

Double service coats with zip-in wool linings—rich costly fabrics
$22.50

VALUE BASEMENT

2 hours free parking at Palmer House garage, Quincy near State, with every purchase of $1 or more

MAURICE L ROTHSCHILD

State at Jackson

Music Events Fill Calendar for Week-End

BY JUDITH CASS.

Music lovers are having their fill of good music this week-end, for there is something interesting being performed every afternoon and evening. The cycle started with this week's symphony concerts in Orchestra hall and will end tomorrow afternoon with the concert the New York Philharmonic-Symphony orchestra will give under the auspicer of the board of the Children's Memorial hospital.

It is only the week-end cycle that will end then, of course, for with Kirsten Flagstad singing Monday night in "Tannhäuser" and in "Lohengrin" Wednesday night, Chicago will have more rare musical treats.

The opera house was filled last night when Flagstad and Martinelli sang "Tristan and Isolde." Swarthout's "Carmen" and Pons' "Lucia" undoubtedly will mean sold out houses again this afternoon and tonight.

Orchestra hall was well filled Thursday night and crowded yesterday afternoon for the concerts at which Vronsky and Babin, duo-pianists, were the soloists. Vronsky and Babin made their Chicago debut at the Arts club just about a year ago. Among their listeners yesterday afternoon were the Hunter Clarksons of Santa Fe, who had come north especially to hear their neighbors, Mr. and Mrs. Babin in private life. The musicians spent last summer in Santa Fe, where Mrs. Clarkson is president of the concert association. Mrs. Clarkson is the former Louise Wells of Chicago.

Concert Tomorrow Starts at 2:30 o'Clock.

Tomorrow afternoon's concert will start earlier than most Sunday afternoon musical events because of the fact that it will be broadcast. Conductor John Barbirolli will appear on the stage of the Auditorium at 2:30.

This is the first big tour the New York orchestra has made since 1929 and the first time this great orchestra has come as far west as Chicago. Transporting such an organization is something of a problem, and from New York come interesting bits of information about how an orchestra of 104 musicians travels.

Three coaches [air conditioned] are used for day travel, four Pullmans for night. To keep the wind players from getting head colds and the fiddlers free from rheumatic pains, large double sheets are tacked across the windows. The instruments are packed into 100 trunks, and Mr. Barbirolli's dozen batons [the orchestra is giving 14 concerts in as many days] are in a special package. Fifty trunks are needed for the dress suits of the men.

Tea for Conductor to Follow Concert.

The list of boxholders reads like a Chicago Who's Who, for the women of the committee in charge have done a splendid job in disposing of the boxes and main floor seats. Mrs. Donald R. McLennan and Mrs. Patrick A. Valentine head the committee, which also includes Mrs. John A. Spoor, Mrs. D. Mark Cummings, Mrs. Phelps B. Hoyt, Mrs. Bruce Borland, Mrs Richard T. Crane Jr., Mrs Harold Howard, and Mrs. James H. Douglas.

Miss Eleanor Wetten, chairman of the program girls, is giving a breakfast party for her corps of assistants, among whom will be Mrs. George Bates, Mrs. Henri Bouscaren, Mrs. Graham Fairbank, Mrs. Ralph Applegate, and five other young matrons and a dozen girls.

After the concert there is to be a tea for Mr. and Mrs. Barbirolli at the Casino, at which members of the English Speaking union will be hosts. Receiving will be Mrs. Rufus C. Dawes, Mrs. Frederic W. Upham, and Mrs. Charles W. Dempster. Mrs. Thomas I. Underwood is in charge of the tea tables, and among those whom she has asked to pour are Mrs. Lewis Bernays, Mrs. John Crerar, Mrs. William Greenlee, Miss Jean

[Continued on page 13, column 7.]

Book Ball to Be Held Tonight

[TRIBUNE Photo.]

Mrs. Eugene Edwards (left) and Mrs. Franklyn Hall are members of the Women's Faculty club of Northwestern university medical school, which is giving its third annual Book Ball tonight at the Hotel Knickerbocker. The women of the club are busy making Christmas stockings for the children of the clinic in which their husbands are physicians.

Separate Skirt Idea Good for Evening Wear

BY RHEA SEEGER.

We've come a long way from the shirtwaist and separate skirt era. But we still can find such combines that perform smoothly and obligingly. It doesn't take great imagination to mix, match, or contrast some very unusual combines from all the good looking finds now offered the shopper.

For evening ensembles, see the many beautiful black skirts that sweep the floor . . . from clinging soft crêpes, moires, bengalines, to smart thin wool and crush resistant velvet. Velveteen is another material going out of night with a shining metallic blouse top that really is a glorified shirtwaist with short sleeves.

Novelty fabrics in a texture resembling wool come in some rather glamorous colors, russet red, white. The same color effects come in gored satins. The thin wools are high fashion. Some can be matched with fitted wool dinner jackets cut high enough so that they can be worn as a blouse top effect without any extra blouse or vestee under them. Puritan plain affairs are used for the background of any extra bib necklaces, brooches, clips, or epaulets you may wish to use. Long sleeves are as plentiful as the brief above-the-elbow numbers.

There's a new black velvet blouse top that hugs the neckline, has short sleeves, reaches well down over the hipline and snaps under the side seam.

Sweater in Waffle Stitch

BY JEAN MACDONALD.

This attractive and easy to knit waffle stitch sweater is one suitable to both young and old. The kimono sleeve treatment is new and will prove especially popular for resort wear. The blouse may be knitted in crêpe, canary, angora, chiffon zephyr, or any of the light weight cottons, synthetic fibers, or linen. Instructions are available in 32, 34, 36, 38, 40, and 42 inches bust measurement.

For instructions in knitting the waffle stitch blouse, No. X-388, send 10 cents in stamps or coin to the Needlework Bureau, Chicago Tribune, 220 5th avenue, New York City.

Front Views and Profiles

By June Provines

Incidental Info.

Altho William Gaxton is said to be one of the three best dressed actors on the American stage (the others are Menjou and Astaire), that big pearl stud he wears with his evening clothes in *Leave It to Me* is tied with a piece of string in back of his shirt bosom to keep it from wobbling! . . . Doris Dudley (*My Dear Children*) gave a "Three Flights Up" party for members of the company Thanksgiving night after the performance (her apartment is three flights up). Theme song of the party, "I'll Be Loving You Hallways." . . . Prima donna courtesy: Lily Pons, who sings with the opera tonight in "Lucia," moved into the same apartment at the Ambassador Grace Moore was vacating, and Miss Moore obligingly got out early so Miss Pons' piano could be moved in.

* * *

People are reading with interest *Liquor, the Servant of Man*, written by a chemist and a practicing physician, which alleges some surprising things: That alcohol does not cause delirium tremens, increase blood pressure, or produce fat. Also that you can't do anything more efficiently after drinking, from the crudest muscular effort to the most delicate thought process. . . . People are listening to Carmen Miranda's records. (Have you heard the drunken Mexican border song—Souse of the Border?) . . . And to the recordings of early American ballads, sung by the mountaineer who collected and arranged them, John Jacob Niles, the accompaniment a dulcimer played by himself.

* * *

People are talking about the Italian pictures at the Art institute, and Painter George Biddle's excellent lecture at the Arts club. (He said that the depression has had a more salutary effect on American art than any other event of the last 150 years because of the resulting federal subsidy of art and the new interest in mural art, which is an outgrowth of it.) . . . About Katherine Dunham's dancing at the Goodman and John Pratt's costumes for her numbers.

By Way of Report.

A cadaver used in their anatomical studies by medical students at Northwestern University medical school is referred to as Hedy Lamarr.

In the Morning Mail.

Thought this might please you. I saw a young woman reading your NOTEBOOK for 1939 between the third and fourth acts of "La Traviata" instead of promenading. *Milly Walton.*

Thank you, Miss Walton. The NOTEBOOK, 1939, a compilation of items from Front Views and Profiles, is on sale at newsstands, leading book stores, and Tribune Public Service offices. Ten cents. By mail, prepaid, thirteen cents.

JamesMurdock-de Chadenedes Nuptials Today

Miss Marie Louise de Chadenedes will become the bride of James Gordon Murdock at noon today. The ceremony will be performed by the Rev. Laurence Daly in St. Patrick's church in Lake Forest, and Msgr. Thomas V. Shannon will give the blessing. A wedding breakfast will follow at the home of the bridegroom's mother, Mrs. Andrew Edwin Van Esso of Highland Park.

Mrs. John Edward Gross, the former Miss Dorothy Benedict, will be matron of honor. The bridesmaids will be Mrs. Asa Fessenden, Mrs. William J. Alexander, Miss Georgene O'Donnell, and Mileste Benedict, who will be junior bridesmaid.

J. B. Murphy Murdock will be his brother's best man. Andrew Van Esso Jr. will be ringbearer, and ushering will be Mr. Gross, John T. Benedict, Ambrose J. O'Callaghan, Joseph Egan, and William Reick Bates of New York.

Miss de Chadenedes will wear the wedding veil which Mrs. Van Esso's mother wore at her wedding in 1885. That bride of long ago was Miss Jeanette Plamondon and she was married to Dr. John B. Murphy.

Mr. Murdock and his bride will go on a motor trip, returning in time for Christmas. They will spend the holidays with his mother and then move into town.

Miss de Chadenedes' mother, Mrs. William Pickmon Fay, and Mr. Fay have come from New York for the wedding and are staying with Mrs. James E. Baggot in Bannockburn. Mrs. Baggot and Mrs. Van Esso are sisters.

Miss Janet McNulty will become the bride of Frank Marston Bell, son of Mr. and Mrs. William Hayden Bell of Evanston, at 4 o'clock this afternoon. The ceremony will be performed by the Rev. Herbert Prince at the home of the bride's parents, Mr. and Mrs. Bernard Laurance McNulty of Wilmette. Miss Frances McNulty will be her sister's only attendant, and Fred Gifford of Lake Forest will be best man.

Mr. Bell and his bride will live in Evanston.

The marriage of Miss Damaris Kathryn Ames, daughter of the Rev. and Mrs. Edward Scribner Ames, to Prof. Bernadotte Everly Schmitt took place on Wednesday at the home of the bride's parents. Dr. Ames officiated at the ceremony and the bride was given in marriage by her brother VanMeter Ames, who is a professor at the University of Cincinnati.

Prof. Schmitt is the Andrew McLeish distinguished service professor of modern European history at the University of Chicago.

* *

Hedy Lamarr Settles Pay Dispute; Back at Work

Culver City, Cal., Nov. 24 (AP).—Hedy Lamarr settled her differences with M-G-M and returned to the studio today for work. Studio officials said that W. S. Van Dyke, who has been directing Nelson Eddy and Jeanette MacDonald in "New Moon," was withdrawing from that picture to direct retakes on "I Take This Woman," made previously with Miss Lamarr and Spencer Tracy costarring.

Faith Wins in Movie of Lloyd Douglas Novel

"DISPUTED PASSAGE."

Produced by Paramount.
Directed by Frank Borzage.
Adapted from the novel by Lloyd C. Douglas.
Presented at the Roosevelt theater.

The Cast.

Audrey Hilton.....Dorothy Lamour
Dr. "Tubby" Forster.....Akim Tamiroff
John Wesley Beaven.....John Howard
Winifred Bane.....Judith Barrett
Dr. William Cunningham.....William Collier Sr.
Dr. La Ferriere.....Victor Varconi
Bill Anderson.....Gordon Jones
Andrew Abbott.....Keye Luke
Mrs. Cunningham.....Elisabeth Risdon
Lawrence Carpenter.....Gaylord Pendleton
Johnny Merkle.....Billy Cook
Mr. Merkle.....William Pawley

By Mae Tinée.

Good Morning!

Science vs. soul—"the little man who isn't there"—to many brilliant minds, is a subject dear to the heart of Lloyd C. Douglas. In "Disputed Passage" he reasons from both sides of the fence, with soul finally advancing the winning argument.

As the principal characters in the picture are doctors and much of the action takes place in hospitals, I was happy to see the film in the company of a well known medical man who assured me that, on the whole, the picture is therapeutically sound. Here and there he vouchsafed "They'd never do that" or "I think they stretch a point there," but these interjections were few and far between.

The burden of the action falls heaviest on the shoulders of Akim Tamiroff, John Howard, and Dorothy Lamour.

The first portrays a famous nerve and brain specialist—patterned after a man whose work has made medical history. Mr. Howard is seen as Dr. Forster's student, and, later, his assistant. Miss Lamour as an American born orphan reared in China is the girl with whom young Beaven falls in love. . . .

Between the great Forster, an atheist, and the eager, able, and humane Beaven, hatred has existed from the moment of their first meeting. Hatred irritatingly tempered by mutual respect and admiration. For Beaven knows Forster for the remarkable scientist that he is and Forster recognizes genius in Beaven. They work together successfully until Beaven commits—in Forster's eyes—the unpardonable sin. He falls in love with a patient. Love and marriage are anathema to Forster, who feels that only the life that is sterile emotionally is a fit lamp to burn the oil of research. . . .

Unknown to Beaven, Forster seeks out the girl. . . . What he says to her separates the lovers. . . . Audrey disappears.

Seeking her, Beaven finds his lot cast in war riddled China. . . . Here, while aiding the pitiful victims of bomb raids he receives an injury to the brain—which brings the great Forster flying across the world to save the life of the young chap he has hated and browbeaten, and probably loved more than anything else in the world. . . .

H. E.

Akim Tamiroff gives a truly great performance as Forster. He is an actor of versatility, as you know, and nobody has more of a "feel" for a good line nor greater ability to put it across. There is no flew in his characterization; one only regrets that too much attention was called to his hands, which are not those of a surgeon. John Howard can be proud with reason of his keenly intuitive portrayal of Dr. Beaven. . . . Dorothy Lamour does not belong in the picture.

All other rôles are well handled and the good and thoughtful narrative, so competently directed, staged, and photographed, doesn't permit interest to lag.

See you tomorrow.

THROUGH THE LOOKING GLASS

"Beauty is as beauty does" is the sound, old fashioned motto adorning, in cross stitch design, one of the first of the small beauty boxes prepared for the season of gift giving.

This box is unusually attractive, decorated in the style of an old fashioned sampler. It's extremely inexpensive and strikes us as being a most suitable gift for the young girl just starting out on her life-long campaign to give her complexion the best of care. The good motto is something she'll absorb, too.

The preparations in the box, five of them in all, are of the highest quality. Purity is a proud claim of their manufacturer and they are the kind of products that have been on the market for decades, a fact that in itself is high praise. In the cosmetic industry "survival of the fittest" is more than a cliché.

There is an excellent cleansing cream, very white, very smooth and very efficient in cleansing and softening. This is one of those cleansers that has special appeal for the woman with dry skin, because it's a good emollient.

Then there is a jar of foundation cream, thin and satiny, that is a competent protective and a wonderful base for powder and rouge. Another point in its favor is that it is easy to use.

Face powder, a pink hand lotion and a mild skin tonic complete the itemized account of the contents.

ELEANOR NANGLE.

[For information telephone Eleanor Nangle, Superior 0200.]

WOMEN!! LEARN THE FAMOUS BELLEQUIST METHOD OF MASSAGE. Earn as high as $30 a week while learning. Small cost, 3-month course at ½ price. Mallinckrodt School of Scientific Beauty and Reducing Masseur. 177 N. State St. Central 0500. 19 Salons, Chicago-to-New York—Miami.

Looking at Hollywood

By Ed Sullivan

The Observation Post

Hollywood, Cal., Nov. 24.—In less than 30 days "Gone with the Wind" will be world-previewed at the Loew's house at Atlanta, Ga., thus consummating an event that at times seemed fated to go down in Hollywood history as "Selznick's Folly."

In fact, the public got so tired of reading about the plans for the picturization of the Margaret Mitchell book that they developed an apathy to the whole thing that was frightening. . . . The letters poured in to this desk, beseeching me never again to refer to the cursed project because obviously it would never come to pass.

Yet within 30 days, on Dec. 16, the tardy production will be previewed at Atlanta. . . . David O. Selznick, badgered and beratec, will have the last laugh. . . . The picture has been magnificently executed.

There were 29 actresses tested for the part of Scarlett O'Hara, which went finally to British Actress Vivien Leigh, and the repeated and futile attempts to find a Scarlett led to the nation-wide ribbing which Selznick had to endure.

I won't list the entire group of 29 who were considered, but prominent in that staggering list were Norma Shearer, Paulette Goddard, Miriam Hopkins, Lana Turner, Joan Bennett, Jean Arthur, Margaret Tallichet, Frances Dee, Linda Watkins, Anita Louise, Louise Platt, Diana Barrymore, and Susan Hayward. All of these, with the exception of Miss Shearer, engaged in tests for the part.

From the outset David Selznick wanted Norma Shearer for the rôle of Scarlett, and she could have had it merely by inclining her shapely head.

As Al Lichtman, sales genius of M-G-M, now figures the scale of prices for the road-showing of the picture "Gone with the Wind" has a potential ceiling of some 10 millions of dollars domestic, which would exceed "Snow White and the Seven Dwarfs."

Playing to the same number of admissions "Gone with the Wind" could top the Disney opus purely on the difference in box office prices, and for an important flicker of this sort, loaded with important names, box office prices can be tilted to the top tilt without any public resentment. . . . In addition M-G-M can demand preferential playing dates and the top percentage in rentals.

It is known commonly that Clark Gable and Vivien Leigh head the cast of the picture directed by Victor Fleming, who took over after George Cukor had decided he didn't want to go thru with it. . . . But you can win bets that most of Hollywood, and that goes double for movie fans, can't list the rest of the cast.

The fans may remember vaguely that Leslie Howard and Olivia De Havilland are in it, but from that point on, they're staggering. . . . For your information, some of the other players are Thomas Mitchell, Barbara O'Neil, Evelyn Keyes, Ann Rutherford, Laura Hope Crews, Cliff Edwards, Ona Munson, Randy Brooks, Isabel Jewell, Victor Jory, J. M. Kerrigan, George Meeker, Harry Davenport, and Eddie [Rochester] Anderson.

The task of pleasing all of these players in reference to "billing" was prodigious. . . . Selznick sidestepped it neatly by announcing on the screen that he'd list them in ORDER OF APPEARANCE. . . . It was the neatest trick of the year. . . . Gable, of course, gets top billing in the programs and all publicity.

From the Hollywood standpoint, the picture is not only significant as a technicolor production, but it is important in that it will serve as a yardstick of the American box office. . . . Movie people, as a result of polls and surveys, always have insisted that the entire movie audience never has been determined.

It is the local contention that theater managers and publicity men NEVER have exploited a picture fully, and that as a result the greatest grosses represent only part of the potential audience. . . . I understand that Walt Disney, despite the staggering business chalked up by "Snow White," believes that a better exploitation and selling job, on the part of the theaters, would have added another million dollars to the American gross. . . . "Gone with the Wind" should answer this.

In fact, there will be a lot of pertinent questions answered starting in mid-December when "Gone with the Wind" opens at Atlanta, Ga. . . . Questions of direction, individual performances, casting, et cetera. . . . The answers to these questions will be in the affirmative. . . . Selznick really did a grand job.

New Yorker Keeps Her 27 Year Record as Martinelli Fan

This is a fan story.

In 1913 Giovanni Martinelli made his debut at the Metropolitan Opera company in the opera "La Bohème." In the audience was Miss Hattie Heft of Louisville, Ky., a graduate student at Columbia university.

Last night Martinelli made his debut in Wagnerian opera at the Civic Opera house. In the audience was Miss Heft of New York City, an assistant professor of physiological chemistry at Columbia university.

During the years Miss Heft has never missed a Martinelli performance, except once in 1929 when she was ill. She has followed him everywhere—to Boston, Philadelphia, Baltimore, New Haven, and Hartford. She has heard at least 500 performances and has never been disappointed in any of them.

"It is our 27th season," said Miss Heft, smoothing her purple velvet gown, "and Mr. Martinelli has never stopped growing. O, I admire his voice, his interpretation, his manner," this last proudly, "and I see no fault in him at all."

Three years ago Miss Heft met Martinelli at an opera benefit.

Chorus Association Will Hold Big Concert Tonight

The Illinois Male Chorus association, a division of the Associated Glee Clubs of America, will stage in Orchestra hall tonight a large scale choral concert which it hopes to make an annual event. No fewer than four hundred voices, singing in one large group and in ten smaller groups, will be heard. The clubs taking part are the Arion Male chorus, Borden-Wieland Glee club, Century Male chorus, Chicago Welsh Male chorus, Grieg Male chorus, Kewanee Men Singers, Orpheus club, Railway Express Glee club, Sterling Male chorus, and West Suburban Glee club. The program begins at 8:15. All seats except boxes are unreserved and are on sale at one price—50 cents.

* *

Labor Unions Give $1,000 in Community Fund Drive

Chicago labor unions have contributed more than $1,000 to the Community Fund campaign, it was announced last night by Mark A. Brown, industrial chairman of the 1939 drive. In addition to these subscriptions from the local units, many gifts have been received from individual union members thru their employé groups.

AT GOLDBLATT'S

TWO WORDS THAT MEAN SHOE BEAUTY

NATURAL BRIDGE

Natural Bridge footwear designers create new styles and here they are . . . for YOU . . . Natural Bridge footnotes are sleekly smart and distinctively new . . . they're thoroughbred modes that give your foot comfort and elegance.

GOLDBLATT BROS.

STATE ST. STORE (State, Jackson, Van Buren) and All Neighborhood Stores

Flagstad Keys Her Isolde to Opera Heights

BY EDWARD BARRY.

When I am old and gray and full of yarns the luckless tots who will have to listen to tales of the golden age of opera will come to hate the very mention of Nov. 24, 1939. That is the date, of course, of Giovanni Martinelli's first appearance in German opera, but, more than that, it is the date of the most sensational performance of Wagner's "Tristan and Isolde" I have ever heard.

For, on the stage of the Civic Opera house last night, Kirsten Flagstad rose to heights of fury and splendor which even she has never exceeded. Here was the Isolde of Wagner's dreams come to life, an Isolde who could ride those demoniac phrases as if they were some simpering love song, and who could treat the tremendous orchestra as if it were a mouth organ. Let the brasses mass and the strings shriek, let the reverberation of orchestral sound shake the very opera house—still that miraculous voice rode easily and commandingly above the tumult.

It rang with hate and love and anger, seeming to know no limits of size or power. The more intense the drama became, the more mercilessly Wagner piled up his sonorities, the more easily did Mme. Flagstad sing.

Personally, I should rather be dead than faced with the prospect of singing Tristan against such an Isolde, and I suspect that Mr. Martinelli felt much the same thru part of the evening.

Considered in itself, this first Tristan of his was impressive. In the second act duo the easy beauty of his voice, with its soft southern colorings, gave to the gentler passages a quality which none of the very old style Tristans—the coughing, choking kind—could match. However, his voice did not get out over the orchestra in the more passionate sequences of the first and second act. For a while Mme. Flagstad and the orchestra were taking turns drowning him out—both innocent of any such intention and both preoccupied solely with the music.

A part of the reason for the sensational nature of the performance was the conducting of Edwin McArthur, Mme. Flagstad's own accompanist and director. We always think of "Tristan and Isolde" as a fairly static opera, but he moved it along at a terrific pace and allowed the performance's own momentum to build the climaxes.

Still another important contributor was Enid Szantho, the Brangaene, who was making her first Chicago operatic appearance. Her enactment was heroic in character and finely musical in quality. In those wonderful second act warnings her voice had the very color of doom.

George Czaplicki, Douglas Beattie, and Reinhold Schmidt sang Kurvenal, Mark, and Melot in that order. The male chorus was not any better than it has been.

Because of difficulty in getting a symphony orchestra to play the "Daphnis and Chloe" music, the Littlefield ballet has canceled tomorrow night's performance.

* *

Anniversary Party.

The Phi Beta Delta club of the University of Chicago will celebrate its 41st anniversary at its annual Thanksgiving luncheon today at the Chicago Woman's club.

HANDLE HANDLE HANDLE

Impressive Gift for Slender Purses!

VAN RAALTE STRYPLING Slip

$1

Your last chance to stock up on these budget slips. Fit beautifully and retain their looks through countless sudsings. Knitted rayon in wine, brown, navy, black, tearose or white. 32-42.

Mail Your Order or Call State 1500

Van Raalte Shop—Third—State

MANDEL BROTHERS

Danger on the Border

By FREDERICK R. BECHDOLT

[Copyright: 1939: By Frederick R. Bechdolt]

SYNOPSIS.

Leonard speeds west by car after finding that the sample of ore sent to him by his sick friend, Dillon, is rich in gold. In Copper City he picks up two strange companions, Mrs. Sebastian, who owns a Mexican roadhouse, and Louis Mestres, who claims to be a line jumper. They leave just after the pay car of the Golconda mine. In a lonely spot they come upon the car—all occupants murdered, and the three holdup men still on the scene. They chase Leonard's car with a machine gun. Mestres drops tacks in the road and stops their pursuit. He recognizes one bandit as the mine's paymaster. Paul Collins, a crooked local assayer, tests Dillon's ore and gives him a false report. He enlists the aid of another rascal, Kent, to cheat Dillon. Dillon breaks the sad news to Pat, an orphaned girl who owns an old hotel and who had staked him, then goes off to collect his tools. Arriving at Pat's hotel Leonard doesn't get a chance to ask her about Dillon. He sees her slip out in the night with a gun. Distrusting Kent, Collins sends two hirelings to follow Dillon and locate his claim. Kent, suspicious, puts Papago, an old watchman on the trail. Taylor, the Golconda's paymaster, arranges with Kent to have Leonard blamed for his crime. In Collins' office Pat finds the correct report on Dillon's ore, but Kent and Collins discover her there. Kent kidnaps the girl in his car—her old Chinese servant clings to the spare tire. Leonard goes to see Mrs. Sebastian.

INSTALMENT XII.
INTO THE TRAP.

The place was a night club or a tavern or a roadhouse, as you pleased. A long room, the floor was smoothed and waxed for dancing. There were a number of little tables with metal chairs about them ranged along three walls. The walls themselves were hung with red and green streamers. Similar decorations entwined the rafters overhead.

It was, of course, the spot where the miners of Golconda were separated from their wages every pay day evening. And tonight was one of the periodical occasions when the separation would have been in full progress—if it were not for certain reasons which Leonard remembered only too well.

Naturally business was slack. In fact, there were only two customers in evidence, they were sitting at one of the little tables. Aside from them, Mrs. Sebastian was the sole person in the room. She was standing behind a small bar at the end of the dance floor, to his right. She was leaning on her implanted elbows with her chin in her cupped hands and she was chewing a toothpick. Her eyes met Leonard's and there was no sign of welcome in them, no trace of recognition. They held a hard wariness which he did not like.

But what he liked even less was the sight of those two customers at the little table. For one of them was a young fellow in a wide brimmed hat and flimsy shirt and overalls, he was shod in high heeled boots. And when Leonard looked upon the sunburned face with its wide eyes and weak chin, his mind went straight back to the bloody tableau in the gulch where the two roads met.

The other man at the table was Louis Mestres. He glanced at Leonard and he spoke to his companion in an undertone. The two of them laughed.

Louis Mestres had blossomed out. The shabby overalls, the greasy shirt and the indescribably battered hat had been displaced by a bewildering ensemble. There was not a suggestion of the peon about him now, he had become one of those brilliantly feathered birds of paradise who are always in evidence in the disreputable quarters of every border town, where parasites and small time gamblers of half a dozen off colored races mingle with the sidewalk crowds.

And Mestres was not the only one who had been adorning himself for the evening. Mrs. Sebastian, too, had blossomed out. The dress which this respectable lady had put on was a sleazy satin affair, cut low in front and behind and allowing more than a glimpse of dusky bosom which had dulled to the hue of mud beside the magenta tint of her gown. Her huge arms were bare to the shoulders.

Leonard took off his cork helmet and bowed. "Business," he said, "seems to be dull this evening." He was thinking, "If I want to get out of this I've got to start the play. But how?" His lips were smiling but his eyes were not.

"'Ow do yo' do?" Mrs. Sebastian replied. "Business is rotten, yes." She did not respond to his smile, she kept her elbows on the bar, her chin in her hands, her full face remained as expressionless as though it had been carved from wood, except for the hard glitter in her eyes. It was as if she had never seen him before.

Louis Mestres and the sunburned young highwayman with the rabbit chin shifted their positions uneasily and the former glanced toward the door.

"So," Leonard reflected, "that's where it's coming from."

An uncomfortable silence had fallen over the room. Leonard took in the details of the place. There was a second entrance. It was at the further end, beside the little bar, and it evidently led into another portion of the building which was, according to his memory of the exterior, as large as the room where he was standing. Probably there would be living quarters there, and more doors giving exit to the outside.

He heard a slight sound behind the door at his back, the one toward which Mestres had glanced. The thud of feet upon the hard roadway. And he remembered now that he had heard some one moving before he entered the place but he had not given any further thought to it. He wasted an instant in cursing himself for a fool. If he had been new to the border, or unwarned of the conditions here at San Ilario, there might have been an excuse. But he had known of these things, he had known that he was in danger when he came, and he had walked straight into this trap while those who had set it were waiting out there in the darkness.

The whole affair was plain enough: Some one had sent word that he was coming here tonight. That some one, he told himself, would be Mrs. Sebastian. And Mestres knew what was in preparation.

He said, "Perhaps it will help matters if I buy a drink." He advanced toward the bar.

There was no doubt of it: There were several of them outside, they were drawing nearer the entrance. It seemed to him as if the room had grown—as if it were interminable. He did not change his pace, he was conscious of the pair at the table watching him but he was holding his eyes on Mrs. Sebastian's face. It did not alter by so much as a muscle. He halted before the bar. She asked:

"Wot weel yo' 'ave?" He said:

"Rye highball."

She took her elbows from the counter and turned to the shelf against the wall where the liquor bottles were arranged in a long row. He made the rear door in three swift strides. He closed it silently behind him. The lock, he noticed, was one of those cheap, old-fashioned affairs which are common all over America: An iron box, and on its top a little catch, which when pressed to one side, prevented the knob from being turned. He fastened it and he faced the room which he had entered.

It was about one-third the size of the one he had left. There were several pictures on the walls, cheap colored prints framed with black wood. A portrait of Pancho Villa, and a lively scene which was evidently meant to represent the return of the Prodigal Son, he had no time to note the others. In the middle of the floor there was a round table with cards upon it, and about it, four girls. They were Mexicans and they were all of them wearing low necked dresses whose bright colors clashed as atrociously with their dusky complexions as the gown of Mrs. Sebastian. They were silent and the whites of their eyes gleamed in the lamplight as they stared at Leonard.

These were the lady entertainers who would have been dancing with the miners of Golconda this evening if the pay roll had come through. It occurred to him that they should have been in the other room awaiting such chance customers as might happen along on a dull evening, that some one had herded them here where they would be out of the way in case complications should arise. Evidently Mrs. Sebastian had made preparations for his arrival.

There was another door, it led into a room beyond. He put his finger on his lips. He saw one of the girls smile at his signal for silence, the chin of another dropped, the rest remained without change in expression as he went by them. He heard the street door of the dance hall bang shut, the sound of heavy footfalls on the polished hardwood floor, a gruff voice said something in Spanish. He did not wait to hear what the command was. He had a pretty good idea.

[Continued Monday.]

GASOLINE ALLEY—AH! A BEAM OF LIGHT

WINNIE WINKLE, THE BREADWINNER: The Complete Angler

MOTION PICTURES DOWNTOWN

BALABAN & KATZ WONDER THEATERS

CHICAGO State nr. Randolph—Tel. RAN 5300 — Extra Shows Today! COME REAL EARLY—OPEN 8:15. First Stage Show 10:30 a. m. Extra Late Show 11:10 p. m. In Person Screen's romantic idol DICK POWELL Heading gay BALABAN & KATZ REVUE. Their love braved wilderness and peril! Claudette COLBERT Henry FONDA "DRUMS ALONG THE MOHAWK" 20th Century-Fox triumph. EDNA MAY OLIVER • EDDIE COLLINS in technicolor!

ROOSEVELT Op. 8:45 a.m. Late Show 11:15. Lloyd C. Douglas' DISPUTED PASSAGE. Paramount's glorious drama superbly acted by DOROTHY LAMOUR, AKIM TAMIROFF, JOHN HOWARD.

GARRICK Op. 8:45 a.m. Owl Show 11:10 p.m. DRAMA AT ITS FINEST! 3rd Loop Week! Charles LAUGHTON "JAMAICA INN"

MOTION PICTURES DOWNTOWN

STATE LAKE 25c to 1 p.m. 35c to 6:30 40c to Close. Open 9:30 a. m. SPECIAL MIDNITE SHOW TONIGHT AT 11:45 P. M. Chicago's crowdin' to see, to cheer! "HOLLYWOOD'S ALL-STAR OOMPH STAGE SHOW" All In Person! ★MARIE WILSON ★TOBY WING ★FAITH BACON ★RITA RIO & HER ALL-GIRL BAND. Screen—First Loop Run! BLASTING THE BIG-HOUSE! Horror haunts the living-dead! "THOSE HIGH GREY WALLS" WALTER CONNOLLY • Iris Meredith

UNITED ARTISTS Randolph • Dearborn • RAN 5300. Op. 8:45. Late Show 11:15. IT'S MADNESS! IT'S MURDER! IT'S THE MARX BROS! Crazier than ever... having a circus in the circus... scaring wild animals... driving the Big Top bughouse! GROUCHO CHICO HARPO Marx BROTHERS "AT THE CIRCUS" KENNY BAKER FLORENCE RICE Eve ARDEN Margaret DUMONT Nat PENDLETON

Hearing Aids RANDOLPH CLARK Apollo Op. 8:45 a. m. Owl Show 11:10 p. m. HOP ON THE BANDWAGON WITH THE CHEERING THOUSANDS WHO HAVE SEEN AND LOVED— 3rd RECORD WEEK. FRANK CAPRA'S Mr. Smith Goes To Washington. A Columbia Picture. Jean ARTHUR * James STEWART. HEARING AIDS

MOTION PICTURES DOWNTOWN

ORIENTAL Randolph nr. State • Hearing Aids. Op. 10:30. 25c to 1. 35c to 6:30. 40c to close. LATE SHOW. Back by popular demand! THE ORIGINAL, SENSATIONAL SYNCOPATIONAL PRODUCTION! Gilbert & Sullivan's "MIKADO in Swing" A RIOT OF RHYTHM AND FUN! ORIGINAL ALL-COLORED COMPANY OF 75. SEPIA BEAUTIES • CHORUS OF 50. Screen—1st Chicago Showing Richard ARLEN, Andy DEVINE "LEGION of LOST FLYERS" ANNE NAGEL WM. LUNDIGAN

2 HITS McVICKERS Madison-State • Hearing Aids. OPEN 8:45. Pr. Chgs. 1 & 6:30. MYRNA LOY TYRONE POWER GEORGE BRENT "THE RAINS CAME" • JOEL McCREA ANDREA LEEDS JASCHA HEIFETZ "THEY SHALL HAVE MUSIC" LATE SHOW

LA SALLE Mad.-Clk. 15c 7:45 a.m. to 6:30. Margaret Sullavan, Robert Young, Robt. Taylor, "Three Comrades," Franchot Tone "Woman I Love," Paul Muni, Miriam Hopkins

2 FIRST RUN FEATURES RKO PALACE Rand at La Salle. OPEN 8:45. KAY KYSER AND HIS BAND "THAT'S RIGHT YOU'RE WRONG" ADOLPHE MENJOU EDW. EV. HORTON LUCILLE BALL. RKO RADIO Picture. Plus 2ND FEATURE "CALL A MESSENGER" Mary Carlisle • Ann Nagel. Pr. Chgs. 1 & 5 • LATE SHOW. Extra! DIONNE "QUINTS" with Alexander Woollcott

SONOTONE 66 E. VAN BUREN Cont. from 12—35c to 2. BACKGROUNDS EVENTS OF TODAY! "SHORS" ENGLISH TITLES. A Mighty and Timely Epic of the Ukraine's Fight for Freedom

WOODS RANDOLPH & DEARBORN STS. 7:45 A. M. Continuous to 2 A. M. BETTE DAVIS, Henry Fonda, Ian Hunter, Anita Louise, "THAT CERTAIN WOMAN" and JEAN ARTHUR in "PARTY WIRE"

CLARK Clark at Madison. Gary Cooper, RAY MILLAND "BEAU GESTE" Also "FIVE LITTLE PEPPERS"

MONROE MONROE at DEARBORN. Lana Turner, Anita Louise, LEW AYRES "These Glamour Girls" 'Everything's On Ice' Irene Dare, Eric Linden

NORTH

BRYN MAWR Bryn Mawr "L" Station. Open 1—15c to 6:30. "DRUMS" (In Technicolor) Charles Ruggles, Mary Boland "SUDDEN MONEY"

HOWARD Howard St. "L"—Free Parking. Jackie Cooper, "2 BRIGHT BOYS" Gary Cooper, Ray Milland "BEAU GESTE" Extra—Artie Shaw & Band, 'CLASS IN SWING'

RIDGE Devon at Clark—15c to 6:00. "ISLAND OF LOST MEN" Judy Garland, Bert Lahr "Wizard of Oz" in Color

DE LUXE 1141 Wilson Ave.—Johnny Downs "HAWAIIAN NIGHTS" GINGER ROGERS "BACHELOR MOTHER"

WINDSOR 1225 N. Clark St.—Mickey Rooney, Warner Baxter, Wallace Beery, "SLAVE SHIP" and Stuart Erwin 'IT COULD HAPPEN TO YOU'

LITTLE GERMAN THEATRE 2155 Lincoln. Contin. 2 P. M. 1ST RUN GERMAN TALKING PICTURES "DIE HOCHZEITSREISE" (The Wedding Trip)

GOLD COAST Clark & North Ave. Always 15c—Request Showing Academy Award Winner—"JEZEBEL"

LAKE SHORE 3175 Broadway—Open 1:30 "MAGNIFICENT FRAUD" Deanna Durbin, "3 SMART GIRLS GROW UP"

BUGG 15c to 6:00—Eve. 25c—3 Features "RIDERS OF BLACK RIVER" "STAR OF MIDNIGHT"—"WHITE LEGION"

COED Open 1:30—1330 Morse Av. at "L" Sta. Ann Sheridan, "WINTER CARNIVAL" Hedy Lamarr, "LADY OF THE TROPICS"

WEST

LEXINGTON 715 S. Crawford—Open 1:30. Chap. 1—"Dick Tracy's G-Men" "Quick Millions"—"Last of the Mohicans"

AVENUE Cicero-Jackson—Errol Flynn "PERFECT SPECIMEN" "COWBOY QUARTERBACK" and SILVERWARE

MOTION PICTURES DOWNTOWN

WORLD PLAYHOUSE 410 S. Michigan Ave., near Van Buren. Cont. 11:15 a. m. to Midnight—35c to 6:30 p. m. TODAY Chicago Premiere. The "bad boy" of France SACHA GUITRY In His Cleverest Satire "Champs-Elysées" Wit Beauty Intrigue (ONLY FOR ADULTS) Naughty, Romantic Escapades Along the World's Most Famous Lovers' Lane. "Funny, wicked, gay, cock-eyed and completely Guitry."—N. Y. SUN (English Titles)

NORTH

• JULIAN 918 Belmont—25c 1 TO 6 P. M. Swedish Comedy—English Titles. All Star Cast "FRUN TILLHANDA" Servant Girls

• SHERIDAN 4038 Sheridan—Mary Boland, Joan Crawford, Rosalind Russell, Norma Shearer in "THE WOMEN" and John Garfield in "DUST BE MY DESTINY"

• VOGUE 3812 Brdwy.—'2 BRIGHT BOYS' and 'THESE GLAMOUR GIRLS'

• MODE 3912 Sheridan—'WIZARD OF OZ' 'ANGELS WASH THEIR FACES'

• 400 6746 Sheridan—"WITNESS VANISHES" George Raft, "I STOLE A MILLION"

• DEVON 6225 Broadway—"SABOTAGE" & "EVERYTHING'S ON ICE"

• BIOGRAPH 2433 Lincoln—OVENWARE 3 HITS! Lou Lehr Comedy "THE WIZARD OF OZ" and "HELP WANTED"

• DAVIS 4614 Lincoln Av.—3 FEATURES "CHAN AT TREASURE ISLAND" "THE WIZARD OF OZ" and "FILM PARADE" LARGE CASSEROLE BOTTOM FREE TO LADIES

• N. CENTER 4031 Lincoln—DINNERWARE "THESE GLAMOUR GIRLS" "TWO BRIGHT BOYS" and 'HEROES IN BLUE'

• BUCK'M 3319 N. Clark—"2 BRIGHT BOYS" and "SHERLOCK HOLMES" NOW! EVERYONE AND ANYONE CAN HAVE A WORLD'S POPULAR ENCYCLOPEDIA FOR A DIME A VOLUME With Each Evening Adult Ticket (Volume 1 or 2)

• ARGMORE 1040 Argyle—Akim TAMIROFF "MAGNIFICENT FRAUD" and Jack London's "MUTINY OF THE ELSINORE" First Show Only: 3rd Full Length Feature!

• VIC Sheffield-Belm.—"WRONG WAY OUT" and Judy Garland, "WIZARD OF OZ" 2 Fruit Dishes and 2 Bread-Butter Plates Free

ROSEWOOD 15c to 6—4 Feats.—1823 Mont. "Riders of Black River" "The Under-Pup," Gloria Jean, Robt. Cummings "Witness Vanishes," Ed. Lowe, Wendy Barrie. Jones Family in "Quick Millions" Tomo.: 'Wizard of Oz'—'When Tomor. Comes'—'Konga'

CINEMA Chicago at Michigan—Feature at 2:15, 4:20, 6:25, 8:30, 10:35. GINGER ROGERS—DAVID NIVEN "BACHELOR MOTHER"

PLAZA 308 W. North Ave.—Free to Ladies Glassware with Eve. Admission. "THE CHAMP"—"MAGNIFICENT FRAUD"

MOTION PICTURES NORTH

BALABAN & KATZ WONDER THEATER UPTOWN Broadway Lawrence. Open 1—Mickey Rooney, Judy Garland "BABES IN ARMS" Plus Ginger ROGERS in "5TH AVENUE GIRL"

GRANADA First Show at 1:10. Last 'Cavalcade' 12:20. 2 Technicolor Hits! "FOUR FEATHERS" Alice Faye, Ameche, "Hollywood Cavalcade"

RIVIERA Op. 1:30—MYRNA LOY, TYRONE POWER in "The Rains Came" & Joel McCrea, Andrea Leeds, "They Shall Have Music" & Cartoon

CENTURY Clark-Diversey • NORTOWN Western-Devon • PANTHEON Sheridan-Wilson • NORSHORE 1st Show at 1:05 — NORMA SHEARER JOAN CRAWFORD Rosalind Russell "THE WOMEN" Plus John Garfield Priscilla Lane "DUST BE MY DESTINY"

BELMONT 3 FEATURES—Open 12:30. Norma Shearer, Joan Crawford, "THE WOMEN" & John Garfield, Priscilla Lane, "DUST BE MY DESTINY" & Basil Rathbone, Sigrid Gurie, "RIO"

LAKESIDE • COVENT • CINE' Open 1:15 — Judy Garland "WIZARD OF OZ" & Ann Sheridan "Dead End" Kids "ANGELS WASH THEIR FACES"

ESQUIRE Oak near Mich. 30c: 1:30 to 6:30. "THE WOMEN" NORMA SHEARER ROSALIND RUSSELL JOAN CRAWFORD. 173rd ESQUIRE HOUR. FEATURE AT 2:30, 5:20, 8:05, 10:50. Park free, Lydy's, Delaware at Michigan

ADELPHI 7074 N. CLARK ROG. PK. 1039. 15c 1:30 to 6:30. Akim TAMIROFF—Lloyd NOLAN—Mary BOLAND "MAGNIFICENT FRAUD" Pat O'BRIEN—Geo. BRENT—Wayne MORRIS "SUBMARINE D-1" MAT. ONLY—CANDY FREE TO CHILDREN

DEARBORN 15c 1:30 to 6:30 MAT. DAILY. Judy Garland, "WIZARD OF OZ," Frank Morgan

SOUTH

PICCADILLY JOHN GARFIELD—PRISCILLA LANE "DUST BE MY DESTINY" BASIL RATHBONE SIGRID GURIE "RIO"

ATLANTIC 29th & Crawford—Irene Dunne "EVERYTHING'S ON ICE" "THE FIVE LITTLE PEPPERS" DISHES FREE

MIDWEST 35th & Archer—Basil Rathbone, "Adventures of Sherlock Holmes" Dick Purcell, "HEROES IN BLUE"—Dishes Free

PEOPLES 47th & Ashland—"ARIZONA KID" "THESE GLAMOUR GIRLS" "HEROES IN BLUE"—"PHANTOM CREEPS"

HARPER 53rd & Harper—Judy Garland, Frank Morgan, "THE WIZARD OF OZ" Fred Stone, "KONGA, THE WILD STALLION"

HYDE PARK 53rd & Lake Park—Dick Purcell, "HEROES IN BLUE" "MYSTERIOUS MISS X"

KENWOOD 47th & Kimbark. 2—BIG FEATURES—2. ALL SEATS 10c

SHAKESPEARE 43rd & Ellis—Wallace Beery, "BAD MAN OF BRIMSTONE"—"GIRLS ON PROBATION"

LEX 1163 E. 63rd St.—Open 11:30 A. M. Daily "WHEN TOMORROW COMES" Ann Sheridan, "ANGELS WASH THEIR FACES"

MARQUETTE 63d-Kedzie—Free Parking "CHAN at Treasure Island" JUDY GARLAND, "WIZARD OF OZ"

HIGHWAY 63rd-Western—Free Parking "CHAN AT TREASURE ISLAND" Judy Garland, Frank Morgan "Wizard of Oz"

COLONY 59th & Kedzie—Jackie Cooper, "TWO BRIGHT BOYS" Basil Rathbone, "Adventures of Sherlock Holmes"

MOTION PICTURES SOUTH

WARNER BROS. THEATRES For Picture Times Phone Triangle [illegible]

AVALON 30c 1:30 TO 6:30—Late Show 10:15. James Cagney—Priscilla Lane "ROARING TWENTIES" Alexander Korda's Mighty Hit 'FOUR FEATHERS' in Gorgeous Technicolor

79th at Halsted Free Parking CAPITOL 30c 1:30 TO 6:30—Late Show 10:30. Joel McCrea—Brenda Marshall "ESPIONAGE AGENT" Myrna Loy, Tyrone Power, Geo. Brent "THE RAINS CAME"

STRATFORD 25c TO 6 P. M.—Late Show 10:[illegible]. John GARFIELD ★ Priscilla LANE "DUST BE MY DESTINY" plus—Scintillating Headline 5—BIG ACT—5 STAGE REVUE. Matinee Only: Chapt. 8, "Dick Tracy"

BEVERLY 95th-Ashland—Free Parking. Milt Herth, "Swing Styles" and Lew Ayres in "THESE GLAMOUR GIRLS"

GROVE 76th-Cottage • HIGHLAND 79th-Ashland Free Parking — Gary Cooper Ray Milland "BEAU GESTE" Jackie Cooper Fred Bartholomew "TWO BRIGHT BOYS"

JEFFERY 71st-Jeffery Free Parking • OGDEN 63rd-Ashland — Lew Ayres Lana Turner "THESE GLAMOUR GIRLS" Basil Rathbone "SHERLOCK HOLMES" Added: March of Time—"England's Battlefleet"

RHODES 79th-Rhodes—Free Parking. "England's Battlefleet" and Basil Rathbone in "SHERLOCK HOLMES" Lew Ayres in "THESE GLAMOUR GIRLS" Matinee: Free Cracker Jack to the Children. Stage 9 P. M.—"Merchant's Crazy Auction"

COSMO Gloria Jean, "UNDER-PUP" and "When TOMORROW COMES"

SHORE Pat O'Brien, "SUBMARINE D-1" "ISLAND OF LOST MEN"

FROLIC "ANGELS WASH THEIR FACES" and "When TOMORROW COMES"

OAKLAND "WIZARD OF OZ" (Color) "ISLAND OF LOST MEN" Matinee: Last chapter of "OREGON TRAIL" Plus First Chapter of "PHANTOM CREEPS"

HAMILTON "BACHELOR MOTHER" and "GOLDEN BOY" Tomorrow: "The Life and Loves of Beethoven"

BALABAN & KATZ WONDER THEATER TIVOLI Open 1:30—Mickey Rooney, Judy Garland "BABES IN ARMS" Plus Joe E. Brown, Martha Raye in "$1,000 A TOUCHDOWN"

BALABAN & KATZ WONDER THEATER SOUTHTOWN Open 12:45 TECHNICOLOR Combination. Alexander Korda's Torrent of Fury "FOUR FEATHERS" Alice Faye Don Ameche "HOLLYWOOD CAVALCADE"

TOWER Norma Shearer, Joan Crawford in "THE WOMEN" Plus John Garfield in "DUST BE MY DESTINY"

MARYLAND Open 1:30—Gary Cooper, "BEAU GESTE" Plus Lew Ayres, "THESE GLAMOUR GIRLS"

REGAL Open 1:30—4 BIG HITS—4 "MUTINY IN BIG HOUSE" Plus Norma Shearer in "THE WOMEN"

E.A.R. 6839 Wentworth—Mat. Today—Op. 1 P.M. For a Perfect Holiday's Entertainment See "THE UNDER-PUP," starring Gloria Jean. It will give you a great many laughs and perhaps a few tears. Also Tamiroff in "THE MAGNIFICENT FRAUD" & Mickey Mouse Cart.

MIDWAY 4 Big Hits—Randolph Scott, "LAST OF THE MOHICANS" "THIN ICE"—Tyrone Power, Sonja Henie "Perfect Day," Laurel & Hardy, Mickey Mouse

WOODLAWN 3 BIG HITS—Anna Neagle, Arthur Tracy "Back Stage"—"Love Takes Flight," Bruce Cabot "Midnight Intruder," Louis Hayward, Eric Linden

RAY 4 Big Hits—"WALKING ON AIR," Ann Sothern, Gene Raymond—"SEA SPOILERS" John Wayne, Nan Grey—"MAN THEY COULD NOT HANG"—Boris Karloff

JACKSON PK. 67th-Stony—Open 1:30. (In color) "WIZARD OF OZ" JUDY GARLAND. 'ISLAND OF LOST MEN' 12:30, 6:37, 9:44

KIMBARK 6240 Kimbark—Mat. 15c. 3 Mesquiteers, "Red River Range" Irene Dunne, "INVITATION TO HAPPINESS"

RAMOVA 35th-Halsted—Jackie Cooper, Fred Bartholomew, "2 BRIGHT BOYS" Basil Rathbone, "Adventures of Sherlock Holmes"

MICHIGAN 110 E. Garfield—DINNERWARE "BOMBS OVER LONDON" and Judy Garland, Frank Morgan, "WIZARD OF OZ"

COMMERCIAL 9150 Commercial—Op. 11:00. Chester Morris, "Smashing the Rackets" "5 LITTLE PEPPERS" &

MOTION PICTURES NORTHWEST

BALABAN & KATZ WONDER THEATERS

HARDING Open 1 P.M.—TWO BIG TECHNICOLOR HITS. Alexander Korda's "FOUR FEATHERS" & Alice Faye, Ameche, "Hollywood Cavalcade"

CONGRESS 1:15—Norma Shearer, Joan Crawford, "THE WOMEN" & John Garfield, "DUST BE MY DESTINY"

STAGE Tonight—8:15—Professional & Semi-Professional VODVIL

GATEWAY OPEN 12 NOON. Norma Shearer, Joan Crawford, "The Women" Plus John Garfield, "Dust Be My Destiny" Last Double Feature Tonight 10:30 P. M.

TERMINAL Lew Ayres, Lana Turner "These Glamour Girls" & "The ADVENTURES of SHERLOCK HOLMES"

CRYSTAL Open 1:30 • BILTMORE Open 1:30 — 3 BIG FEATURES Lew Ayres, Lana Turner "THESE GLAMOUR GIRLS" & "EVERYTHING'S ON ICE" & "2 BRIGHT BOYS"

BELPARK 5-UNITS—Dunne & Boyer "When Tomorrow Comes" "Chan at Treasure Island" & 3 Stooges. Ladies! Gold Lace OVENWARE

Will Rogers Irene Dunne, Chas. Boyer "When Tomorrow Comes" "Island of Lost Men" & 3 Stooges Riot. Ladies! Gold Lace OVENWARE

LUNA Open 1:30—Bing Crosby & 90 Kids "THE STAR MAKER" Plus Inside Story, "HOTEL FOR WOMEN," Ann Sothern

ALBA Op. 1:30—Glasbake Ovenware—Gloria Jean, "The UNDER-PUP" Plus Akim Tamiroff, "MAGNIFICENT FRAUD"—Cartoon

METRO 3300 Lawrence Ave.—Open 1:15. D. Lamour, "JUNGLE PRINCESS" Vivien Leigh in "DARK JOURNEY" Matinee Only "ALICE in WONDERLAND"

ADMIRAL 3 Feats.—3940 Lawrence—Op. 1:30. Clive Brook, "WARE CASE" "There Goes My Heart"—"Calling All Marines" Encyclopedia Book Nite for Men and Women

DRAKE 3548 Montrose—Open 1:30—3 HITS. Dictionary Book Night. JUDY GARLAND, "WIZARD OF OZ" "Island of Lost Men" Also "The Right Way"

PORTAGE 4050 Milwaukee—Open 1:30. "Magnificent Fraud," L. Nolan. Judy Garland, F. Morgan, "WIZARD OF OZ"

MOTION PICTURES NORTHWEST

• LIBERTY 3708 Fullerton—FIVE BIG UNITS. G. Autry, "IN OLD MONTEREY" Jack London's "MUTINY OF THE ELSINORE"

• AVON 3327 Fullerton—"The WARE CASE" and "MAGNIFICENT FRAUD"

• EMBASSY 3940 Fullerton—"WIZARD of OZ" "DANGER FLIGHT"—Ovenware

• IRVING 4069 Irving Pk.—3 FEATURES "ANGELS WASH Their FACES" "WIZARD OF OZ" and "THE FILM PARADE"

• CROWN 1697 W. Divis.—3 FEATURES "EVERYTHING'S ON ICE" "SABOTAGE" and "KONGA, WILD STALLION"

MONT CLARE FREE PARKING in Rear of Theater. Priscilla Lane, John Garfield, "DUST BE MY DESTINY" Norma Shearer, Joan Crawford, "THE WOMEN"

RIVOLI 3 FEATS.—15c 1 to 6:30—20c After "RIDERS OF BLACK RIVER" 'Magnificent Fraud'—'Quick Millions'—Book Night. Stand. Amer. Encyclopedia, 25c Adm.—Mat. or Eve. Mat.: "KIT CARSON" and Choice of Candy Bar

TIFFIN NORTH AVE. at KARLOV. New Uncensored Version "All Quiet on the Western Front" Also "EVERYTHING'S ON ICE"

MILFORD 3 Feats.—15c 1 to 6:30 P.M.—20c Aft. "HOME ON THE PRAIRIE" 'Magnificent Fraud'—'Quick Millions'—Book Night Vol. 1, 2, 3, 4, Encyclopedia—25c Adm., Mat. or Eve. Mat.: "KIT CARSON" and Choice of Candy Bar

ALAMO 3639 W. CHICAGO AVE. Glasbake Ovenware. Jean Arthur "You Can't Take It With You" Plus "Everything's On Ice," Irene Dare

DALE 2880 Milwaukee—Op. 1:30 P. M.—Gloria Jean, "THE UNDER-PUP" & Akim Tamiroff, "MAGNIFICENT FRAUD," Mickey Mouse

PICKWICK Pk. Ridge—N. W. Hwy. at Touhy. Mat. Today—Irene Dare "Everything's on Ice" & "Chan at Treasure Island"

LOGAN Milwaukee at Sawyer—Open 1:30. Arlene Whelan, "SABOTAGE" WM. BOYD, "RENEGADE TRAIL"

KARLOV Bette Davis, "DANGEROUS" Rich. Arlen, "LET 'EM HAVE IT" Bing Crosby, Joan Bennett, "Two for Tonight"

WEST

BALABAN & KATZ WONDER THEATER MARBRO Madison Crawford. Open at 1—Mickey Rooney, Judy Garland "BABES IN ARMS" Ginger Rogers, James Ellison, Walter Connolly "FIFTH AVENUE GIRL"

PARADISE 1:30—Norma Shearer, Joan Crawford, "THE WOMEN" & John Garfield, "DUST BE MY DESTINY"

SENATE "These Glamour Girls" Plus "Adventures Sherlock Holmes" Eleanor Blue Heat Resisting OVENWARE To Ladies Eve. Tickets. Today's Gift—ATTRACTIVE SALT CELLAR

MANOR • STATE • Central Pk. — Lew Ayres "THESE GLAMOUR GIRLS" Plus Basil Rathbone "ADVENTURES OF SHERLOCK HOLMES" Extra: State—Mat. Only—Big Cartoon Party. Extra—Loads of Lucky Star Airplane Prizes

MARSHALL SQ. 2875 W. CERMAK RD. LEW AYRES. Lana Turner, "THESE GLAMOUR GIRLS" Irene Rich, "EVERYBODY'S HOBBY" Standard American Encyclopedia Vol. 1-2-3 Today. Starting Tomor., "Blackmail"—"In Name Only"

CENTURY 1421 W. Madison—15c to 6:30. Stage—5 Acts Dis. Vodvil 9:15. "Island of Lost Men"—"Renegade Trail"

MADLIN 1910 W. Madison—15c to 6:30 P. M. Stage—5 Acts Dis. Vodvil 9:15. "Island of Lost Men"—"Renegade Trail"

WEST

• AMERICAN 6 N. Ash. "HEROES in BLUE" and "TWO BRIGHT BOYS"

• B'DY STRAND 1641 Roosev.—Dinnerware "HEROES IN BLUE" Ayres, Lana Turner, "THESE GLAMOUR GIRLS" NOW! EVERYONE AND ANYONE CAN HAVE A WORLD'S POPULAR ENCYCLOPEDIA FOR A DIME A VOLUME With Each Evening Adult Ticket (Mat. or Eve's) START YOUR SET TODAY WITH VOLUME 1

• JOY 1611 Roosevelt Road—JACK LONDON'S "MUTINY ON THE ELSINORE" Plus ACTUAL SCENES OF WEIRD REVELATIONS OF A TORTURE CULT "The LASH"

• CRAWFORD 19 S. Crawford—Bette Davis, "THE MENACE" and Grace Moore, Cary Grant, "WHEN YOU'RE IN LOVE"

• BYRD Madison-Cicero—'WIZARD OF OZ' & 'ANGELS WASH THEIR FACES'

• WEST END 121 N. Cic. "HEROES in BLUE" "KONGA the Wild Stallion" NOW! EVERYONE AND ANYONE CAN HAVE A WORLD'S POPULAR ENCYCLOPEDIA FOR A DIME A VOLUME With Each Evening Adult Ticket (Mat. or Eve's) START YOUR SET TODAY WITH VOLUME 1

IMPERIAL 3839 Mad.—15c to 6:30—20c After "RIDERS OF BLACK RIVER" "The ARIZONA WILDCAT," Jane Withers and Leo Carillo plus "G-MEN." Chapter 5

4 STAR 5418 W. Madison—"WIZARD OF OZ" "ISLAND OF LOST MEN" "PHANTOM CREEPS"—Free Candy—Matinee

• SUBURBAN •

NO MAN'S LAND

"OLD MAID" Bette Davis, Miriam Hopkins, George Brent • 'Nancy Drew & the Hidden Staircase' Bonita Granville, Frankie Thomas, John Litel. Open 1:30 TEATRO 25c to 6:00

EVANSTON

STADIUM 1700 Central St.—Open 1:30. Latest Popeye Cartoon. Irene Dunne, Chas. Boyer "When Tomorrow Comes" "The Under Pup" Gloria Jean, Robt. Cummings

B&K VALENCIA First Show Starts 1 P. M. New Show—Today Only. Ann Sheridan, "ANGELS WASH THEIR FACES" J. Carroll Naish, "ISLAND OF LOST MEN" Extra—Mat. Feature, "Texas Trail," Hopalong Hit

B&K VARSITY First Show at 1:15. MYRNA LOY and Tyrone Power, "RAINS CAME" & Jascha Heifetz, "They Shall Have Music" & Silly Symphony

B&K CORONET Open 1:20—Barbara Stanwyck, "GOLDEN BOY" Plus Thrill Hit, "TORPEDOED!" and Cartoon

WILMETTE

WILMETTE 20c 12:30 to 6:30. Jackie Cooper, Freddie Bartholomew in "TWO BRIGHT BOYS" BASIL RATHBONE, IDA LUPINO "ADVENTURES OF SHERLOCK HOLMES"

WINNETKA

COMMUNITY Eve. Only—Ginger Rogers "BACHELOR MOTHER" Matinee Only—Joel McCrea, "WELLS FARGO"

HIGHLAND PARK

ALCYON Edith Fellows, Clarence Kolb, "FIVE LITTLE PEPPERS" Errol Flynn, "Charge of the Light Brigade"

LAKE FOREST

DEERPATH Charlotte Henry, Gary Cooper, Cary Grant, Leon Errol, Edna May Oliver, "ALICE IN WONDERLAND"

AUSTIN

SYMPHONY Thriller, "SUBMARINE D-1" "CHAN at Treasure Island" Free! CUTLERY to ladies with evening adm. Matinee: "Kiddie Show," FREE CRACKER JACK

IRIS 15c 1:30 to 6. 25c After — Jean Arthur, Edw. Arnold, Ray Milland, 'EASY LIVING' Pat O'Brien, Geo. Brent, "SUBMARINE D-1" Caliente Dinnerware to Ladies with 35c Admis.

PARK Ronald Colman, Frances Dee, in "IF I WERE KING" Miriam Hopkins, Joel McCrea, 'SPLENDOR'

PLAISANCE 466 N. Parkside—Gloria Jean, "THE UNDER-PUP" JONES FAMILY, "QUICK MILLIONS"

AUSTIN Ginger Rogers, David Niven, "BACHELOR MOTHER" Barbara Stanwyck, "GOLDEN BOY"

PARK RIDGE

PICKWICK Mat. Today—Irene Dare, "EVERYTHING'S ON ICE" & Sid. Toler, "CHAS. CHAN at Treasure Island"

DES PLAINES

DES PLAINES Mat. Today—Irene Dunne, Chas. Boyer "WHEN TOMORROW COMES" & Dead End Kids "THE ANGELS WASH THEIR FACES"

ELMHURST

YORK Basil Rathbone, Ida Lupino "Adventures of SHERLOCK HOLMES" Spencer Tracy "Stanley and Livingstone"

VILLA PARK

VILLARD Open 1:30—15c to 6:30. Mat. Only—"SPIDER'S WEB" "QUICK MILLIONS"—"THE WARE CASE"

LOMBARD

DU PAGE Judy Garland, Frank Morgan, "THE WIZARD OF OZ" JONES FAMILY, "QUICK MILLIONS"

WHEATON

PARAMOUNT J. Carroll Naish "ISLAND OF LOST MEN" and "5 LITTLE PEPPERS & HOW THEY GREW"

MAYWOOD

Matinee Daily LIDO Free Parking. Norma Shearer, Joan Crawford, Rosalind Russell "THE WOMEN"

FOREST PARK

FOREST Madison at Des Plaines—Free Parking. Edith Fellows, Dorothy Peterson "Five Little Peppers and How They Grew" BASIL RATHBONE, IDA LUPINO "ADVENTURES OF SHERLOCK HOLMES"

OAK PARK

LAMAR Marion-Lake St. L—"Failure at 40" and Joan Crawford, Rosalind Russell, Norma Shearer in "THE WOMEN"

LAKE Lane and Marion—Margaret Sullavan, Henry Fonda, "MOON'S OUR HOME" Bette Davis, George Brent, "SPECIAL AGENT"

SOUTHERN 838 S. Oak Park—R. Stanwyck, A. Menjou, "GOLDEN BOY" and Ginger Rogers, David Niven, "Bachelor Mother"

ELMWOOD PARK

ELM 7540 Grand—Anna May Wong, "ISLAND OF LOST MEN" "KONGA, THE WILD STALLION"

BERWYN

BERWYN OPEN 1:30—LEW AYRES "THESE GLAMOUR GIRLS" Basil Rathbone, "ADV. of SHERLOCK HOLMES"

LA GRANGE

LA GRANGE Open 1:30—LEW AYRES "THESE GLAMOUR GIRLS" Basil Rathbone, "ADV. of SHERLOCK HOLMES"

HOMEWOOD

HOMEWOOD Open 1:30—Pat O'Brien in "SUBMARINE D-1" Gloria Jean, "THE UNDER-PUP," Ken [illegible]

Superstition[s] About Foo[d] Old and [...]

Monday's Men[u]
BREAKFAST
Tomato Juice
Prepared Cereal
French Toast
Apple Sauce Crisp [...]
Milk or Coffee
LUNCH
Corn Stuffed Green Pepp[ers]
Tomato Sauce
Cole Slaw
Parsley Biscuits
Baked Pumpkin Cust[ard]
Milk or Tea
DINNER
Smoked Butt Cooked [...]
Green Beans
Parsley Buttered Pota[toes]
Orange and Onion Sa[lad]
Sour Cream Spice C[ake]
Coffee

BY MARY MEAD[E]

[Copyright: 1939: By The Chica[go Tribune]]

OLD SUPERSTITIONS [...] FOOD: According to Robert [...] "Anatomy of Melancholy," [...] clopedia of knowledge of [...] century, these things were [...]

1. Young children and he[...] sons may drink milk, but [...] "all that comes of milk, [...] and cheese, soon turns to c[...] therefore is not good for ot[...]

2. All fish "breed slim[...] ment." There was some [...] about this, most sages of th[...] least agreeing that fish fro[m] ing pools were bad:

"All fish, that standing p[...] lakes frequent
Do ever yield bad juice [...] ishment."

3. Cabbage "causeth tro[ublesome] dreams, and sends up black [...] to the brain. . . . It brings [...] to the soul."

4. Fruits, pears, apples, cherries, strawberries, and [...] fect the blood and putrefy [...]

5. Beans and "pease" [...] brain with gross fumes, bre[...] thick blood, and cause tro[...] dreams."

All this was written befor[e] discovered the circulation [...] blood. And the author ma[de] allowances. Very strong, he[...] sons could eat, but they [...] lightly, of these foods wh[...] supposed to have such dir[e] And Mr. Burton warned th[...] tony kills more than the [...] sensible maxim.

An American encyclopedi[a] contains some almost as [...] ideas about food:

"Beets are fine for cattle, [...] duce "flatulence and indig[estion in] man." . . . Fruits may prod[uce] such disorders, cholera, dis[...] eaten in quantity. . . . L[...] too freely taken, "tends to [...] stone, gravel, and gout."

MODERN SUPERSTI[TIONS] ABOUT FOOD: And these [...] as foolish as the others:

1. That certain combina[tions of] food, such as fish and mil[k] cream, never should be eate[n at the] same meal.

2. That food stored in the [...] in the refrigerator become[s poison]ous.

3. That foods cooked in a[luminum] are likely to be poisonous.

4. That lettuce or other [...] "brain food"; that garlic [...] away colds; that carrots w[...] the complexion beautiful [...] overnight.

5. That if you store cooke[d food] with a cover in the refrig[erator it] will become poisonous.

And there are many mo[re] faddists seem to be especi[ally sus]ceptible. This or that food [is "fat]tening" [they usually single [out the] foods they most need, milk [...] ample] or "impure" or "ha[rd to di]gest," they declare, with no [au]thority for their statements.

Accordin[g ...]

[Copyright: 1939: By Ely Culb[ertson]]

It's very pleasant to lie in [...] with a strong hand while th[e ex]pecting opponents bid thems[elves] to an impossible contract. [...] while you can double and sit [...] let the profits roll in. But [...] have gone thru all this you [...] ish if the opponents some[...] other manage to make their [...]sible" contract. Such was th[e unfor]tunate experience of the We[st ...] in the hand below, taken f[rom a re]cent Metropolitan champ[ionship] in New York City.

North, dealer.
Neither side vulnerable.

NORTH
♠ A Q 9 8 5 3 2
♥ 5
♦ 6 2
♣ K 9 2

WEST
♠ K J 10
♥ Q 6 3
♦ A 7
♣ Q J 8 4 3

EAST
♠ 7 6 [...]
♥ 10 [...]
♦ Q [...]
♣ 6 [...]

SOUTH
♠ None
♥ A K J 9 4
♦ K 10 8 4
♣ A 10 7 5

The bidding:

North	East	South	
1 spade	Pass	2 hearts	
2 spades	Pass	3 diamonds	
3 spades	Pass	4 clubs	
Pass	Pass	Pass	

North opened the bidding [...] the holding of only two hono[r tricks,] relying on his seven card sp[ade suit] to make up for the slight d[eficiency] in high card strength. Sou[th could] only bid only two hearts, eve[n though he] held more than three and [...] honor tricks. The total lack [of fit] with spades was a deterrent [...] very strong action at this p[oint.] South's next turn he onc[e] avoided a jump bid and equa[lly] only refrained from bidd[ing ...] trump. North once more [...]

THERE'S NOT MUCH DOUBT WHO TOOK THE STAMPS. THIS MAY BE CONCLUSIVE EVIDENCE.

TION PICTURES SOUTH
ER BROS. THEATRES
ALON
OARING TWENTIES"
R FEATHERS" In Gorgeous Technicolor
CAPITOL
SPIONAGE AGENT"
THE RAINS CAME"
ATFORD
DUST BE MY DESTINY"
—Scintillating Headline
BIG ACT—5 TAGE REVUE
Daily: Chapt. 8, "Dick Tracy"
55th-Ashland—Free Parking
Milt Herth, "Swing Styles" and
in "THESE GLAMOUR GIRLS"
Gary Cooper
Ray Milland
"BEAU GESTE"
Jackie Cooper
Fred Bartholomew
"TWO BRIGHT BOYS"
Lew Ayres
Lana Turner
"THESE GLAMOUR GIRLS"
Basil Rathbone
"SHERLOCK HOLMES"
79th-Rhodes—Free Parking
"England's Battleships" and
in "SHERLOCK HOLMES"
in "THESE GLAMOUR GIRLS"
Cracker Jack by the Chicago
M.—"Merchant's Crazy Auction"
Gloria Jean, "UNDER-PUP"
and "When TOMORROW COMES"
Pat O'Brien, "SUBMARINE D-1"
"ISLAND OF LOST MEN"
"ANGELS WASH THEIR FACES"
and "When TOMORROW COMES"
"WIZARD OF OZ" (Color)
"ISLAND OF LOST MEN"
chapter of "OREGON TRAIL"
Chapter of "PHANTOM CREEPS"
"BACHELOR MOTHER"
and "GOLDEN BOY"
"The Life and Loves of Beethoven"
& KATZ WONDER THEATER
VOLI
—Mickey Rooney, Judy Garland
BES IN ARMS"
E. Brown, Martha Raye in
O A TOUCHDOWN"
BAN & KATZ WONDER THEATER
ITHTOWN
FAST OF KOSTNER
HNICOLOR Combination
Korda's Alice Faye
of Fury Don Ameche
'HOLLYWOOD
ERS" CAVALCADE'
Nacma Shearer, Joan Crawford
in "THE WOMEN" Plus John
"DUST BE MY DESTINY"
Open 1:30—Gary Cooper,
"BEAU GESTE" Plus
"THESE GLAMOUR GIRLS"
Open 1:30—6 BIG HITS—6
"MUTINY IN BIG HOUSE"
Shearer in "THE WOMEN"
39 Wentworth—Mat. Today—Op. 1 P.M.
for a Perfect Holiday's Entertainment
"NORTH OF '36," starring Gloria Joan,
in a great many laughs and perhaps
tears. Also Tamiroff in "THE
T FRAUD" & Mickey Mouse Cart.
4 Big Hits—Randolph Scott
"LAST OF THE MOHICANS"
—Tyrone Power, Sonja Henie
Laurel & Hardy, Mickey Mouse
3 BIG HITS—Anna Neagle,
Arthur Tracy
"Love Takes Flight," Bruce Cabot
nder," Louis Hayward, Eric Linden
Hits—"WALKING ON AIR," Ann
, Gene Raymond—"IKA SPOILERS"
Wan Gren—"MAN THEY COULD
Boris Karloff First Run News
PK. 67th-Stony—Open 2:30
JUDY GARLAND
EZARD OF OZ" (5:28, 8:57, 12:26)
LOST MEN" (12:23, 5:24, 9:55)
6240 Kimbark—Mat. 15c Till 6:30
2 Mesquiteers, "Red River Range"
"INVITATION TO HAPPINESS"
25th-Halsted—Jackie Cooper, Fred
Bartholomew, "2 BRIGHT BOYS"
"Adventures of Sherlock Holmes"
110 E. Garfield—DINNERWARE
"BOMBS OVER LONDON" and
Frank Morgan, "WIZARD OF OZ"
CIAL 9150 Commercial—Op. 11:30
"5 LITTLE PEPPERS" &
ris, "Smashing the Rackets"
MAYWOOD
LIDO
"THE WOMEN"
REST PARK
Madison at Des Plaines—Free Parking
Edith Fellows, Dorothy Peterson
Vespers and How They Grew"
ATHBONE IDA LUPINO
ES OF SHERLOCK HOLMES"
OAK PARK
Marion-Lake St. L—"Failure at 30"
and Joan Crawford, Rosalind
Shearer in "THE WOMEN"
and Marion—Margaret Sullavan,
ney Wonds, "MOON'S OUR HOME"
Hunter Hicks, "SPECIAL AGENT"
523 S. Oak Park—R. Stanwyck,
A. Menjou, "GOLDEN BOY" and
David Niven, "Bachelor MOTHER"
WOOD PARK
540 Grand—Anna May Wong,
"ISLAND OF LOST MEN"
THE WILD STALLION"
BERWYN
OPEN 1:30—LEW AYRES,
"THESE GLAMOUR GIRLS"
"ADV. of SHERLOCK HOLMES"
A GRANGE
Open 1:30—LEW AYRES,
"THESE GLAMOUR GIRLS"
"ADV. of SHERLOCK HOLMES"
OMEWOOD
Open 1:30—Pat O'Brien
in "SUBMARINE D-1"
THE UNDLE-PUP," Sea Grip

Superstitions About Foods, Old and New

Monday's Menu

BREAKFAST
Tomato Juice
Prepared Cereal
French Toast
Apple Sauce Crisp Bacon
Milk or Coffee

LUNCH
Corn Stuffed Green Peppers with Tomato Sauce
Cole Slaw
Parsley Biscuits
Baked Pumpkin Custard
Milk or Tea

DINNER
Smoked Butt Cooked with Green Beans
Parsley Buttered Potatoes
Orange and Onion Salad
Sour Cream Spice Cake
Coffee

BY MARY MEADE.

[Copyright: 1939: By The Chicago Tribune.]

OLD SUPERSTITIONS ABOUT FOOD: According to Robert Burton's "Anatomy of Melancholy," the encyclopedia of knowledge of the 17th century, these things were true:

1. Young children and healthy persons may drink milk, but milk and "all that comes of milk, as butter and cheese, soon turns to corruption, therefore is not good for others."

2. All fish "breed slimy nutriment." There was some argument about this, most sages of the time at least agreeing that fish from standing pools were bad:

"All fish, that standing pools, and lakes frequent
To ever yield bad juice and nourishment."

3. Cabbage "causeth troublesome dreams, and sends up black vapours to the brain. . . . It brings heaviness to the soul."

4. Fruits, pears, apples, plums, cherries, strawberries, and nuts "infect the blood and putrefy it."

5. Beans and "pease" "fill the brain with gross fumes, breed black, thick blood, and cause troublesome dreams."

All this was written before Harvey discovered the circulation of the blood. And the author made a few allowances. Very strong, healthy persons could eat, but they must eat lightly, of these foods which were supposed to have such dire effects. And Mr. Burton warned that "gluttony kills more than the sword," a sensible maxim.

An American encyclopedia of 1831 contains some almost as peculiar ideas about food:

"Beets are fine for cattle," but inclined to "flatulence and indigestion in man." . . . Fruits may produce stomach disorders, cholera, diarrhea, if eaten in quantity. . . . Lemonade, when freely taken, "tends to produce stone, gravel, and gout."

MODERN SUPERSTITIONS ABOUT FOOD: And these are just as foolish as the others:

1. That certain combinations of food, such as fish and milk or ice cream, never should be eaten at the same meal.

2. That food stored in the open can in the refrigerator becomes poisonous.

3. That foods cooked in aluminum are likely to be poisonous.

4. That lettuce or other food is "brain food"; that garlic will keep away colds; that carrots will make the complexion beautiful almost overnight.

5. That if you store cooked chicken with a cover in the refrigerator it will become poisonous.

And there are many more. Diet faddists seem to be especially susceptible. This or that food is "fattening" [they usually single out the foods they most need, milk, for example] or "impure" or "hard to digest," they declare, with no good authority for their statements.

HAROLD TEEN—A POKE FROM HIS PROTEGE

CHEE! THESE GLOVES IS TH' CATS, TRUCK—THANKS!
HERE HER!
SURE, Y'LL MUG— SOMEDAY YOU'LL BE CHAMP!
SHO' SO! LOOKIT TH' HAYMAKER IN MY LEFT!
SLAP!
ARL ED.
TRUCK McCLUSKY, WHAT HAVE YOU BEEN UP TO? IS YOUR FACE RED?
11-25

For Your Christmas List

WOMAN'S AND MISS' LINGERIE.

For intimates on your Christmas list, and for your own personal wardrobe, here are three patterns for lingerie you will like. Sketched on the large figure is an ingeniously designed costume slip with heart shaped neckline, neat small waist, and paneled skirt that flares. It's the ideal foundation under your fitted winter dresses.

In the panel at the right are panties and matching bra, daintily trimmed with lace and perfectly fitted.

The princess slip sketched lower right is a dainty, Victorian model bedecked with lace and ribbon beading. It may be made of lingerie cottons as well as silks.

Style No. 3357 is designed for sizes 12, 14, and 16, and 36, 38, and 40 inches bust measurement. Size 16 requires 2¼ yards of 39 inch material, with 3⅜ yards of lace.

Style No. 3335 is designed for sizes 12, 14, and 16, and 36, 38, and 40 inches bust measurement.. Size 16 requires 1¼ yards of 39 inch material for bandeau and panties, with 3 yards of lace.

Style No. 2958 is designed for sizes 14 and 16, and 36, 38, 40, 42, and 44 inches bust measurement. Size 36 requires 2¼ yards of 39 inch material.

Each pattern costs 10 cents.

Address orders for Clotilde patterns to Chicago Tribune, P. O. Box 537, Grand Central annex, NEW YORK CITY, including 10 cents in stamps or coin (coin preferred—wrap it carefully) for each pattern ordered. IMPORTANT! Be sure to state clearly the number of the pattern and the size desired, and write your name and address plainly.

TODAY'S RADIO BROADCASTS

ON SHORT WAVES.
[Central Standard Time.]

LONDON—8:45 p. m.—11.75 meg., 25.5 m.; 15.31 meg., 19.6 m.; 9.58 meg., 31.3 m.
BERLIN—5—9.61 meg., 31 m.; 11.77 meg., 25 m.
ROME — 5:15—9.67 meg., 31.03 m.
LONDON—5:30—11.75 meg., 25.5 m.; 9.51 meg., 31.5 m.; 15.14 meg., 19.8 m.
MOSCOW — 6 — 15.08 meg., 19.9 m.; 9.60 meg., 31.3 m.
LONDON—6:30—11.75 meg., 25.5 m.; 9.51 meg., 31.5 m.; 15.14 meg., 19.8 m.
ROME — 6:30 — 15.30 meg., 19.6 m.; 11.81 meg., 25.4 m.; 9.53 meg., 31.1 m.
PARIS — 7:05 — 11.85 meg., 25.2 m., 30.9 m.
BERLIN — 7:15—9.61 meg., 31 m.; 11.77 meg., 25 m.
MADRID—7:25 — 9.86 meg., 30.4 m.
LONDON—8:45—11.75 meg., 25.5 m.; 9.58 meg., 31.1 m.
BERLIN—9:30 — 9.61 meg., 31 m.; 11.77 meg., 25 m.
LONDON — 10—11.75 meg., 25.5 m.; 9.58 meg., 31.3 m.
PARIS—10:30 — 11.88 meg., 25.2 m., 30.9 m.
PARIS—11:15 — 11.88 meg., 25.2 m., 30.9 m.

CHICAGO FREQUENCIES.

W-G-N—720	WCFL—970	WIND—560	WJJD—1200
WBBM—770	WWAE—1200	WLS—870	WGES—1360
WENR—870	WSBC—1210	WAAF—920	WHIP—1480

[*Indicates MBS program.]

7:00 A. M.
W-G-N—Good Morning prog.
WMAQ—Suburban hour.
WAAF—Breakfast Express.
WCFL—Rise and Shine.
WJJD—Pioneers' Song.
WBBM—Europe Today.
7:15 A. M.
WLS—Rangers.
WBBM—Rhyme and Rhythm.
7:30 A. M.
WBBM—Musical Clock.
WLS—Mac and Bob.
7:45 A. M.
WLS—Jolly Joe.
WJJD—Islanders.
8:00 A. M.
W-G-N—Your Morning News.
WCFL—Breakfast club.
WLS—Morning Minstrels.
WMAQ—Your Neighbor.
WJJD—Eight to Eighty.
8:15 A. M.
W-G-N—Listen to the Band.
WIND—Fiddler's Fancy.
8:30 A. M.
W-G-N—Good Morning prog.
WMAQ—Coffee Time.
WBBM—Saturday Sunshine.
WLS—Westerners.
WJJD—Toastmaster.
8:45 A. M.
W-G-N—What's News in the Stores Today.
WLS—The Prairie Singer.
WMAQ—A Step Ahead.
WJJD—Salvation Army.
WCFL—Double in Stars.
9:00 A. M.
W-G-N—Morning Melodies.
WIND—Start Right.
WLS—Uncle Jack.
WMAQ—Ross Trio.
WBBM—Words and Music.
9:10 A. M.
WAAF—Canary Serenade.
9:15 A. M.
W-G-N—Alice Blue, pianist.
WCFL—Tune-in Time.
WMAQ—Morning Jubilee.
9:30 A. M.
W-G-N—Keep Fit to Music.
WLS—Editor's Haymow.
WBBM—Saturday Serenade.
WCFL—Charioteers.
WMAQ—High School Party.
WIND—Valparaiso univ.
9:45 A. M.
W-G-N—June Baker, Home Management.
WJJD—Traveling Taylors.
WCFL—Child Grows Up.
WLS—Prairie Sweethearts.
WIND—Art and Music.
10:00 A. M.
W-G-N—Walter Flandorf, organ.
WJJD—Weather Bureau.
WMAQ—Brissel's orchestra.
WLS—Spelling Bee.
WCFL—Uncle Harry.
10:05 A. M.
W-G-N—Morning Mailbox.
WIND—Music Conservatory.
WBBM—Norman Ross.
10:15 A. M.
*W-G-N—Morning Serenade.
WMAQ—Ed McConnell.
WJJD—Whistle at Work.
10:30 A. M.
W-G-N—U. S. Army band.
WJJD—Council for Youth.
WMAQ—Hilda Hope.
WAAF—More for Money.
WCFL—Program for youths.
WLS—Prep sports review.
11:00 A. M.
*W-G-N—Chet Kyks' orch.
WMAQ—Music school.
WCFL—Education Forum.
WIND—Bob Atcher.
WJJD—Dance Rhythm.
WLS—Helen Joyce.
WBBM—Country Journal.
11:15 A. M.
WJJD—Joe Alexander.
11:30 A. M.
W-G-N—Quin Ryan's News Commentary.
WJJD—Variations.
WMAQ—Farm and Home.
WBBM—Let's Get Together.
11:45 A. M.
W-G-N—Melody time.
WCFL—Willie Winn.
WJJD—Debate Forum.
WLS—Food Markets.
WBBM—Park District.
NOON.
W-G-N—Radio's Voice.
WAAF—Symphony hour.
WBBM—What Price America?
WLS—Man on Farm.
WCFL—Dance orchestra.
12:15 P. M.
W-G-N—Alice Blue, pianist.
WIND—Tommy Ott.
12:30 P. M.
W-G-N—Markets.
WBBM—City's Voice.
WLS—Grace Wilson.
WJJD—Joe Alexander.
12:35 P. M.
W-G-N—Walter Flandorf, organ.
12:45 P. M.
W-G-N—Reviewing stand.
WLS—Grain markets.
WIND—Hyde Parker.
1:00 P. M.
W-G-N—Ginsburgh's Concert orchestra.
WJJD—Farm advises.
WIND—Italian hour.
WBBM—Missus' News.
WLS—Home talent.
WCFL—Saturday swing.
1:15 P. M.
*W-G-N—S. California vs. Notre Dame. Also WMAQ.
WBBM—Meet the Missus.
WJJD—Midday Roundup.
1:30 P. M.
WBBM—Song souvenirs.
WIND—Modern music.
WLS—Prairie Ramblers.
1:40 P. M.
WBBM—Kickoff time.
1:45 P. M.
WJJD—Notre Dame vs. S. California.
WIND—Race results.
1:55 P. M.
WBBM—Northwestern vs. Iowa. Also WCFL.
2:00 P. M.
WAAF—Marne adventures.
WIND—Race results.
WLS—Merry Go Round.
2:15 P. M.
WIND—Race results.
WAAF—Potpourri.
2:30 P. M.
WLS—Merry Go Round.
3:00 P. M.
WAAF—Matinée Frolics.
WENR—Club Matinée.
3:30 P. M.
WAAF—Mythical Ballroom.
4:00 P. M.
WIND—Sports results.
WCFL—Football revue.
WENR—Child's orchestra.
4:15 P. M.
WIND—Race results.
WBBM—Fifth Quarter.
WCFL—Dancetand.
4:30 P. M.
*W-G-N—Walter Flandorf, WBFC—Kay Kayser.
WBBM—Bull Session.
WMAQ—Courtney's orch.
WENR—Carter's orchestra.
WJJD—Suppertime Frolic.
4:45 P. M.
W-G-N—Evening Serenade.
5:00 P. M.
*W-G-N—Buckeye Four.
WBBM—Pappy Cheshire.
WMAQ—Prof. Kaltenmeyer.
WIND—Race results.
5:30 P. M.
*W-G-N—Everett Hoagland's orchestra.
WCFL—Keeping Posted.
WENR—Renfrew of the Mounted.
WMAQ—Religious News.
WIND—Sunset Serenade.
5:45 P. M.
*W-G-N—Ed Thorgersen, sports.
WMAQ—Southwestern Serenade.
WCFL—Hit Revue.
6:00 P. M.
*W-G-N—Music for Men.
WENR—Message of Israel.
WIND—German hour.
WMAQ—Football scores.
6:15 P. M.
*W-G-N—Bob Elson's sports review.
WMAQ—Organ Moods.
WCFL—Dad's Family.
WBBM—Julia Blake.
6:30 P. M.
*W-G-N—Capt. Henry.
WMAQ—Question Box.
WBBM—People's Platform.
WCFL—Tempo Tattler.
6:45 P. M.
*W-G-N—Inside of Sports.
WHFC—Paging the Preps.
WLS—Sports Review.
7:00 P. M.
*W-G-N—Name Three.
WLS—Barn Dance.
WMAQ—Art Kassel's orch.
WIND—Green Valley Lins.
WBBM—Gangbusters.
WCFL—Green Hornet.
7:30 P. M.
*W-G-N—Hawaii Calls.
WMAQ—Milton Berle.
WLS—Youth vs. Age.
WBBM—Wayne King's orch.
WIND—Aristocrats.
8:00 P. M.
W-G-N—Griff Williams' orch.
WBBM—Hit Parade.
WLS—Barn Dance.
WMAQ—Arch Oboler's Plays.
WCFL—Your Art.
WIND—Montparnasse Forum.
8:30 P. M.
W-G-N—Tomorrow's Tribune.
WMAQ—Death Valley Days.
WIND—Paige's orchestra.
8:37 P. M.
W-G-N—U. P. News.
8:45 P. M.
W-G-N—Anson Weeks' orch.
WBBM—Saturday Serenade.
9:00 P. M.
W-G-N—America Looks Ahead.
WMAQ—Benny Goodman.
9:15 P. M.
*W-G-N—Heidelberg Concert orchestra.
WLS—Barnyard Jamboree.
WCFL—Arturo Toscanini.
WBBM—Man on the Street.
WIND—Rhythm concert.
9:30 P. M.
*W-G-N—Geronimo Premiere.
WMAQ—What's My Name?
WBBM—Sports Huddle.
WLS—Barn Dance.
WIND—Football Parade.
9:45 P. M.
W-G-N—Boyd Raeburn's orch.
10:00 P. M.
*W-G-N—Joe Sanders' orch.
WLS—Barn Dance.
WMAQ—Art Kassel's orch.
WBBM—Americans at Work.
WIND—Gospel Church.
10:15 P. M.
*W-G-N—Anson Weeks' orch.
10:30 P. M.
W-G-N—Jurgens' orchestra.
WMAQ—Abe Lyman's orch.
WCFL—Music Lovers program.
WBBM—Master Works.
10:45 P. M.
WBBM—Tom Reynolds' orch.
11:00 P. M.
*W-G-N—Late News.
WLS—Barn Dance.
WMAQ—Gene Krupa's orch.
WBBM—L. Armstrongs' orch.
11:10 P. M.
W-G-N—Sammy Kaye's orch.
11:30 P. M.
*W-G-N—Tommy Dorsey's orchestra.
WMAQ—Bill Bardo's orch.
WBBM—Bob Chester's orch.
MIDNIGHT.
*W-G-N—Orrin Tucker's orchestra.
WBBM—Aristocrats.
WIND—Nite Watch.
WMAQ—John Kirby's orch.
12:30 A. M.
*W-G-N—Harry James' orch.
WENR—Gene Krupa's orch.
WMAQ—J. Little's orch.
WBBM—J. Noone's orch.
1:00 A. M.
*W-G-N—Joe Sanders.
1:30 A. M.
W-G-N—Boyd Raeburn's orch.

Today's Features

ON W-G-N.

Football for today: 1:15 p. m.—W-G-N—Notre Dame vs. Southern California, with Quin Ryan at the microphone. Also on WMAQ and WJJD.

1:45 p. m.—WCFL—WBBM—Northwestern vs. Iowa.

At 9:30 p. m. W-G-N and Mutual will present a special broadcast of George Fisher's "Hollywood Whispers" from Phoenix, Ariz., scene of the première of Paramount's new picture, "Geronimo." Fisher will interview several of the stars.

Marie Wilson, screen comedienne making a personal appearance at the State-Lake theater, will be interviewed on Quin Ryan's news commentary at 11:30 a. m.

The Inside of Sports, Sam Balter's program of sports news, and his "Once in a Lifetime" story, is scheduled at 6:45 p. m.

The quiz show, Name Three, conducted by Bob Hawk, will be heard at 7 p. m.

Other programs:

9:45 a. m.—June Baker: Home Management.
10:30—The United States army band [MBS].
Noon—Radio's Voice.
5—The Buckeye Four [MBS].
5:45—Ed Thorgersen [MBS].

ON OTHER STATIONS.

11 a. m.—WMAQ—Milestones in Music, with the Eastman Symphony.
6:30 p. m.—WBBM—The People's Platform.
7—WCFL—Green Hornet.
7—WBBM—Gang Busters: "Case of Eleanor Jarman."
7:30—WLS—Youth vs. Age: Cal Tinney and Mae Questel.
7:30—WBBM—Wayne King with Buddy Clark, and Franklyn McCormack.
7:30—WMAQ—Milton Berle's show, with Jay Flippen and Peter Arno.
8—WBBM—Your Hit Parade.
8—WMAQ—Arch Oboler's plays: Nan Sunderland in "Mirage."
8—WCFL—Art for Your Sake.
8—WLS—National Barn Dance, with Joe Emerson and Virginia Hays.
8:45—WBBM—Saturday Night Serenade.
9—WMAQ—Benny Goodman and Mildred Bailey.
9—WCFL—Toscanini conducts NBC Symphony.

A FRIEND IN NEED

BY SALLY JOY BROWN

Activities of the Sally Joy Brown department are sponsored by Chicago Tribune Charities, Inc.

Can some reader supply a heating stove for the K. family? The father is working, but his wages barely provide food and shelter. There are five in the family, including children 6, 4, and 2, and there is no heat in the home at present. The address is north and west of the loop, and transportation can be arranged, preferably in their general vicinity.

Mr. K. has a pair of men's ice skates, size 10, in excellent condition, which he will give to some young man unable to purchase any. Interested readers may write to him in care of this department. All letters will be forwarded to the donor for selection.

Numerology By Evelyn Holmes

November 25, 1939.

Get back into routine. Put things in order. Those celebrating today may feel already the desire to break away from the duties of the last year. Next year brings changes and will be swift moving and eventful. Get ready to step right along, developing new ideas, widening your interests, and using your enterprise and initiative.

Would you like to know what kind of a year 1940 will be for you? Send for your personal yearly, monthly, and daily guide.

Inclose 10 cents with this coupon to:

EVELYN HOLMES,
Box 382, General Postoffice,
New York City. [Please print.]
Name.....
Birth Date.....
[Month] [Day] [Year]
Street Address.....
City and State.....

BEAUTY ANSWERS

BY ANTOINETTE DONNELLY

Give Dry Skin Lubrication.

W. P.: A dry skin needs nightly lubrication with a good skin food cream to keep it satiny smooth in texture and prevent chapping and early wrinkling. The cream makes up for the deficit in the fat glands.

Music Events Fill Calendar for Week-End

[Continued from page 11, column 1.]

Armstrong, Mrs. Louis Watermulder, and Mrs. Charles K. Foster.

Another tea tomorrow afternoon with a musical flavor will be one that Mme. Cara Verson will give for Mario Castelnuova-Tedesco, the Italian composer-pianist, who will be soloist with the Saidenberg Symphonietta at the Goodman theater on Tuesday night. Castelnuova coached Mme. Verson in his sonata several years ago in Florence, Italy. She then gave the first performance of it in this country.

Opera Stars Will Be Tavern Guests.

It will be Opera day at the Tavern tomorrow, for stars from the Chicago City Opera company will be the especial guests at the Sunday breakfast party. The Littlefields, Catherine and Dorothie; Hilde Reggiani, Edith Mason, Marion Claire, Tito Schipa, Armand Tokatyan, Henry Weber, Mobley Lashanya, Jan Kiepura, George Czaplicki, Virgilio Lazzari, and Carlo Morelli will be the guests.

The stars of the opera company will be among those who enjoy a backstage dinner party that the company is giving next Tuesday night at the Civic Opera house. Members of the recently formed Chicago Opera council and their ladies will be there also.

Mr. and Mrs. Don G. Petty (Elizabeth Campbell) are receiving congratulations on the birth of a daughter on Thursday at the Evanston hospital. The baby, a grandchild of the George F. Campbells and of Mr. and Mrs. George T. Leach, has a 2½ year old brother, George.

Mr. and Mrs. Arthur G. Cable are in Dayton, O., to welcome their first grandchild, the son born Wednesday to Mr. and Mrs. Peter Cable. The younger Mr. and Mrs. Cable will celebrate their first wedding anniversary tomorrow. She is the former Miss Pauline Platt of Dayton.

Cenacle Benefit to Be Held Today.

About 1,600 women will assemble in the Gold Coast room of the Drake hotel this afternoon to play cards for the benefit of the Cenacle convent, a retreat for women of any creed at 513 Fullerton parkway. The convent is a spiritual clubhouse for women—a place of retirement and solitude similar to the first Cenacle convent founded in 1826 near the shrine of St. Regis in La Louvesc, France.

There will be dancing tonight in three places to benefit underprivileged children: at the Knickerbocker hotel, under the auspices of the Women's Faculty club of Northwestern university medical school; across the street at the Drake hotel at a Bustle ball given by the Kenilworth Infant Welfare society, and at the golf club in Hinsdale at a Headdress ball given by the Junior Infant Welfare society of Hinsdale.

Don't Conceal Suitor from Your Friends

BY DORIS BLAKE.

[Copyright: 1939: News Syndicate Co., Inc.]

Don't hide your girl friends from your beaux, young women!

If you're the kind who snubs your girl friends just because you have a new beau, probably before long you won't have either friend or beau, declares Erica Morini, violinist.

In social and emotional relations, Miss Morini advocates an open handed attitude. "Yet," she has observed, "there are those who, as soon as a man starts paying attention to them, become much less cordial to their woman friends."

"This sort of girl," she asserts, "most often shows her changed attitude in rather subtle ways. Walking with her young man, she will just 'happen' not to see her former best friend coming down the street from the opposite direction."

Adopting a condescending attitude toward your friends, or going out of your way not to introduce them to your beau, is a risky policy, according to Miss Morini. "Not only will you soon alienate your women friends," she states, "but you may expose yourself to a change of heart on the part of the man for whom you have gone to these extremes. He will begin by wondering why he never sees your girl friends. Then he'll proceed to speculate why you exert such obvious caution in keeping him from seeing them. He may end up with the feeling that if you have so little confidence in yourself, perhaps you aren't really as attractive as he thought."

It is Erica Morini's idea that you are more truly yourself in a social setting, and your charm has more chance of full expression there.

Your Stars ★ Today ★

By WYNN

Saturday, Nov. 25.

Better in routine small things today than in the long distance items; so let's pay attention to the details of tested plans. Impulse to change is with us here, but not recommended except in minor affairs. Evening: Be friendly.

Your Year Ahead.

Your year ahead contains increased personal opportunity now until end of May: better yourself, seek happiness and expression. Health and money tied with situations from past—clean slate, especially April 22-May 23. Danger: Aug. 22-Sept. 2, 1940.

Tomorrow.

Avoid temptings to worry and quarrel; remember your better self.

You can now get your 1940 individual interpretation for your own personal date plus the balance of this year. Every important period is indicated for you, according to the laws of astrology. Send 10 cents to Wynn, Tribune Astrologer, 286 Fifth Avenue, New York City. Write plainly your name, date of birth and address.

The Housewife

A neat little gadget to have near your shoe bag is a small, square rubber sponge that is chemically treated so that when you rub your suede slippers with it it will remove dirt and spots from the surface. Use it on suede purses, too, and on gloves and hats. It's the simplest method we know of keeping all these items looking well groomed.

When the sponge becomes soiled it can be washed in soap suds.

EDITH WEIGLE.

Musical Sorority.

Sigma Alpha Phi musical sorority will hold its first musical of the season tomorrow evening at the Woman's City club, 410 South Michigan avenue. Proceeds will go to the organization's scholarship fund.

According to CULBERTSON

[Copyright: 1939: By Ely Culbertson.]

It's very pleasant to lie in ambush with a strong hand while the unsuspecting opponents bid themselves up to an impossible contract. After a while you can double and sit back to watch the profits roll in. But after you have gone thru all this you feel foolish if the opponents somehow or other manage to make their "impossible" contract. Such was the unfortunate experience of the West player in the hand below, taken from the recent Metropolitan championships in New York City.

North, dealer.
Neither side vulnerable.

NORTH
♠ A Q 9 5 3 2
♥ 5
♦ 6 3
♣ K 9 2

WEST
♠ K J 10
♥ 9 6 3
♦ A 9 7
♣ Q 7 3 4 3

EAST
♠ 7 6 4
♥ 10 8 7 2
♦ Q J 9 5 3
♣ 6

SOUTH
♠ None
♥ A K J 9 4
♦ K 10 3 4
♣ A 10 7 5

The bidding:

East	South	West
Pass	2 hearts	Pass
Pass	3 diamonds	Pass
Pass	4 clubs	Double
Pass	Pass	

North opened the bidding despite a holding of only two honor tricks, relying on his seven card spade suit to make up for the slight deficiency in high card strength. South properly bid only two hearts, even tho he had more than three and one-half sure tricks. The total lack of fit in spades was a deterrent to any more strong action at this point. At North's next turn he once more rebid a jump bid and equally properly refrained from bidding no trump. North once more rebid in spades and South now had a difficult bidding problem. North's minimum rebids discouraged South from getting past the three no trump level, but South was unwilling to try for nine tricks at no trump if North, as the bidding indicated, had the bulk of his strength in spades. After some thought, therefore, South chose to show his clubs. At this point West felt he had waited long enough. He quietly but firmly doubled. North passed, preferring clubs to either of South's other suits and realizing from the bidding that South had no support for spades. South had enough confidence in his partner's bidding to stay in the doubled contract and not to try to find a better contract at this dangerously high level.

West opened a low club, hoping to reduce the hand to no trump as quickly as possible. South let the lead come up to his own hand and was gratified to win the trick with his seven of trumps. He then cashed the ace and king of hearts, discarding a low diamond from the dummy. On a third round of hearts West's queen fell and dummy ruffed with the club nine. The ace of spades next was cashed and South ruffed a low spade. South now led the jack of hearts and West had to ruff to prevent dummy from getting rid of the remaining diamond. Dummy overruffed with the club king and a spade was returned, South ruffing with the ten spot. South cashed the ace of clubs for his ninth trick and led his last heart. West had to ruff this, for otherwise South would have his ten tricks. But West could not escape from the necessity of leading up to South's king of diamonds, thus permitting South to make his tenth trick and contract.

Write your bridge troubles and problems to Ely Culbertson, care of The Tribune, inclosing a self addressed, stamped envelope.

HEAR...Today's Game
HAL TOTTEN
on
WCFL—will bring you a play-by-play description of today's Iowa game.
Northwestern
vs.
Iowa
1:45 P. M.
CHICAGO
Solvay Coke

GOLD COAST ROOM
WAYNE KING
and his orchestra
With an Excellent Floor Presentation
Minimum Saturday nights $3.50 per person, all evening; other nights $2.50 per person after 10 p. m. $2.00 Sunday afternoon Tea Dancing $1.50 No Cover Charge at any time
The Drake

Road Show
JUNE ST. CLAIR
And a Flashing Broadway Cast of Lovelies & Lassies
SAM RAYNOR
DOROTHY WAHL
RENEE
GLORIA GAYLE
KAY LINNIE
EDDIE HAYWOOD
Many Others in A REAL SMASH HIT!
3 LUNATRIX
Sensationally Silly The Laugh Smash of the Years!
25¢ TILL 3 P. M. WEEK-DAYS
ON SCREEN
"THE ESCAPE"
NORMA SHEARER ★ ROBERT TAYLOR
★
MIDNITE SHOW SAT. 12:05
Rialto
STATE & VAN BUREN

AMUSEMENTS.

CHICAGO CITY OPERA
CARMEN—Today at 2:00—Swarthout, Della Chiesa, Kiepura, Czaplicki. Cond. Hasselmans. Littlefield Ballet.
LUCIA—Tonight at 8:00—Pons, Schipa, Morelli, Lazzari. Cond. Kopp.
TANNHAUSER—Mon.—Flagstad, Lorenzo, Althouse, Czaplicki. Cond. McArthur. Littlefield Ballet.
LOHENGRIN—Wed.—Flagstad, Lorenzo, Maison, Czaplicki. Cond. McArthur.
BARTERED BRIDE—Thurs.—Burke, Bentonelli, Beattie, Marlowa. Cond. Weber. Littlefield Ballet. Prices: $3c, $1.10, $1.65, $2.20.
LAKME—Fri.—Pons, Mayer, Burdino, Love. Cond. Hasselmans. Littlefield Ballet.
SPECIAL BENEFIT CONCERT FOR THE OPERA—Sunday, Dec. 3, at 8:00—Pons, Dosia, Kiepura, Martinelli, Burdino. Prices: 83c, $1.10, $1.65, $2.20, $2.75.
EVENING PERFORMANCES AT 8:00
Seats Now Selling
Reg. Prices: $1.10, $1.65, $2.20, $3.30, $4.40
CIVIC OPERA HOUSE

HARRIS LAST MAT. TODAY TIME TONIGHT
Katharine CORNELL
NO TIME for COMEDY
FRANCIS LEDERER
MARGALO GILLMORE
3 Weeks Only Com. Mon. EVE. SEATS NOW
LAURETTE TAYLOR FLORENCE REED
"OUTBOARD BOUND"
Harry ELLERBE Louis HECTOR Moss. FARLEY
Diana BARRYMORE
2nd Play American Theatre Society
Nights $1.10-$3.75. Wed., Sat. Mats., $1.10-$2.20

DOG SHOW Western Specialty Club Assn.
Saturday and Sunday, Nov. 25 and 26
10:00 A. M. to 10:00 P. M.
Blue Ribbon Winners and Champions from Abroad and All Parts of the United States Competing
Special performance of Trained Dogs by Voltaire Kennels—1:00 P. M. in the afternoon and 7:30 P. M. in the evening both Saturday and Sunday.
COLISEUM
WABASH AVE. AND 15TH STREET
Children Under 12, Accompanied, Free

GRAND OPERA HOUSE Beg. Tomorrow
PRIOR TO NEW YORK.
Spectacular Musical Extravaganza
A NIGHT AT THE MOULIN ROUGE
Helen Morgan Stan Kavanagh
150 in the Company—95% Girls
BARGAIN PRICES
Nights $1.10-$1.65-$2.20-$3.15. NO HIGHER
SEATS NOW Wed. Mat. 55c to $1.65 Sat. Mat. 55c to $2.20

AUDITORIUM Tonight at 8:30
2 Weeks Only—Seats Now
WILLIAM GAXTON VICTOR MOORE
SOPHIE TUCKER
In the Big N. Y. Musical Hit
"LEAVE IT TO ME"
Music and Lyrics by COLE PORTER
MATINEE TODAY at 2:30

ERLANGER 127 N. Clk. Sta. 2459 Every Night Incl. Sunday
MATINEE TODAY at 2:30
EDWARD EVERETT HORTON
ON THE STAGE IN
"SPRINGTIME FOR HENRY"
EVES.: $2.50 to 50c; SAT. MAT.: $2 to 50c; WED. MAT.: $1.50 to 50c, plus tax.

AUDITORIUM THEATRE
TOMORROW AFT'N at 2:30
New York Philharmonic Symphony Orchestra
JOHN BARBIROLLI, Conductor
TICKETS $1, $1.50, $1.50, $2, $2.50

SELWYN Mats. Wed. and Sat. Tonight 8:30
POP. MATINEE TODAY
In Person
John BARRYMORE
—in—
"MY DEAR CHILDREN"

Children's Theatre SATURDAYS at 2:30
DANIEL BOONE
Goodman Memorial Theatre—Ont. 5377

THE MEN'S STORE, MONROE AT WABASH

Balmacaan and double breasted coats

Qualapaca Overcoats

OF FOUR NOTED WOOLS FROM THE FOUR CORNERS OF THE WORLD

$40

You step today immediately from heated sedan to bitterly cold street corner. . . . You still need the protective warmth of the old fashioned ulster, but its cumbersome size and heavy weight are awkward to carry under these conditions. In our *Qualapaca* fleece you'll find the ulster's vital warmth in a coat that's lightweight, luxurious, and styled to meet today's conditions.

To achieve light weight we've added to the luxurious fleece surface a backing of long strand sea island cotton blended with wool.

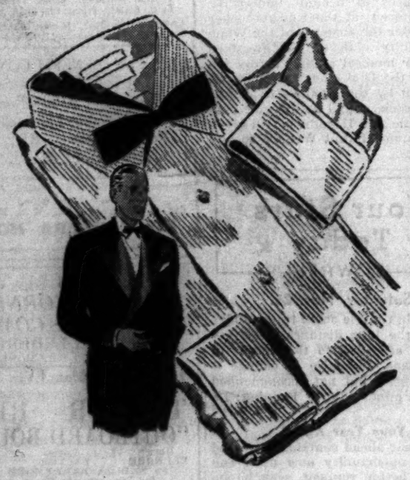

Special Purchase

TURN DOWN COLLAR ATTACHED PIQUE BOSOM DRESS SHIRTS

$2.15

You—"What ho, Jeeves, didn't you lay out the shirt?" Jeeves—"Well, sir, I couldn't lay it out when you don't lay them in." At any rate it's high time to check into your night life equipment. Here's a sale collection packed with timely price and style interest. It's a regular $2.50 shirt, with crisp turn down collar, and immaculate pique front and cuff. And 3 or 4 at this time will carry you through the Holiday season.

CARSON PIRIE SCOTT & Co

Overcoats, Second Floor. Shirts, First Floor.

From the Under-Grad Shop

2 TROUSER SUITS AND OVERCOAT

ea., **$25**

Tweed suit from our Under-Grad Shop that lives up to our reputation for bold pattern and bright color. It's a tweed suit, with contrasting slacks. . . . The overcoat is equally smart, and also a rugged, hard wearing, colorful fleeces. Sizes 32 to 38.

Fifth Floor.

CARSON PIRIE SCOTT & Co

SATURDAY REVIEW

CRISP BELTING RIBBON to head you brilliantly into the Holidays! Choose your favorite style in this sparkling fabric that you'll find in an intriguing color collection of pastels and brighter festive shades. Sketched: right, a soaring turban; left, a forward-looking toque. Each, **5.00**

MILLINERY, FIFTH FLOOR.

THE "AISLES OF GIFTS"—hundreds of gifts from all over the store, brought to one spot, the Second Floor. You can "wrap down" that Christmas gift list in no time by shopping here!

AISLES OF GIFTS, SECOND FLOOR.

TODAY'S HOBBY HORSE Singing Luncheon will be a Daniel Boone Party. A guest from the Goodman Theater will be present. Join in the festivities! From 11 'til 2 p. m.

LITTLE TEA ROOM, EIGHTH FLOOR.

INKY-BLACK PERSIAN
on superior wool
50.00

In a season replete with Persian on black, this coat stands out like a shining light. Tightly-curled Persian lamb on matelasse woolen of a quality rarely seen at $50. Very young, very smart, and a find at this price. 12 to 20.

MISSES' COATS, FOURTH FLOOR, WABASH.

WOOL TURBAN-DRESS
for Teenya Pacemakers
12.95

Sleek-waisted pastel wool with a mass of front fullness, and a drape-your-own turban to match. New glamour-girl fashion for Teenya pacemakers. Gold, blue, rose, black. 9-17.

TEENYA SHOP, FOURTH FLOOR, WABASH.

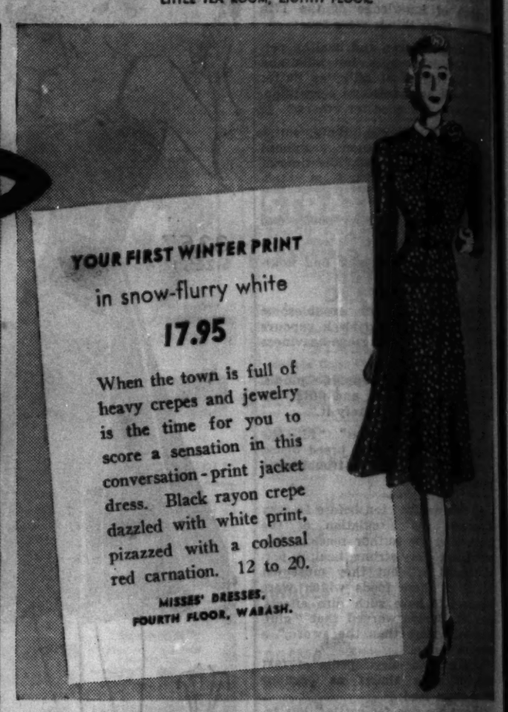

YOUR FIRST WINTER PRINT
in snow-flurry white
17.95

When the town is full of heavy crepes and jewelry is the time for you to score a sensation in this conversation-print jacket dress. Black rayon crepe dazzled with white print, pizazzed with a colossal red carnation. 12 to 20.

MISSES' DRESSES, FOURTH FLOOR, WABASH.

WHITE SHELL PRINT
Avenelle crepe classic
6.50

The most refreshing print we've seen this season—a delicate shell pattern on a Nelly Don shirtwaist. A classic to reflect your good taste with its smartly pleated skirt, its "silver" button sparkle. Navy, black, wine. 12-20, 40, 42.

DAYTIME DRESSES, 3RD FLOOR

WOOL TURBAN-DRESS
from Budget Shops
12.95

Instant success. Handsomely tucked wool dress in pastels with a matching turban. High-drama under your fur coat . . . new cheer for office life. Sand blue, rose, surf blue, green, black. Sizes 12 to 20.

BUDGET SHOP, FOURTH FLOOR, WABASH.

PLEATED BOSOM
on your Truhu blouse
4.50

Pure dye silk crepe blouse with a little round collar, and fashion-wise pleats in dressmaker columns down the front. White, dusty red, gold, grey. 32 to 38.

BLOUSES, FIRST FLOOR.

STRYPLING SLIP
eight holiday colors
1.00

A price-star for your Saturday shopping! Van Raalte's figure-hugging, molded top strypling slip that we've sold by the thousands—and you're asking for more. 32 to 42.

Harvest Gold, Navy, Turquoise, Black, Dark Brown, Petal Pink, Wine, White

SPECIAL KNIT SECTION, 1ST FLOOR.

MERRY HULL plays her hand unusually well with her latest broadcloth wool gauntlets with leather fourchettes. They're "finger-free" in brown, black, wine, green. Pr., **2.00**

GLOVES, FIRST FLOOR

LAST DAY MATRIX SALE! Pumps, straps, ties . . . scores of styles. Each with the famous "footprint-in-leather" sole. In the group: suede, gabardine or kid and combinations in black, brown or blue. Pair, **8.95**

EMBROIDERED HANDKERCHIEFS made of fine wisps of pure linen, delicately touched with color. Dainty flower embroidery trims of blue, pink and yellow. Take stock of them for Christmas Gifts! Each **25c**

WHITE SILK ASCOTS lend an air of gentility to your winter wardrobe. Fashion chooses white in the mid-season for contrast and paradox. These silk ascots are in four distinctive brocaded patterns. Ea., **1.25**

CALFSKIN POUCH with simulated shell frame for daytime elegance with your furs. Softly gathered and finished with meticulously detailed fittings. Mid-winter black or brown. Each, **5.00**

ACCESSORIES, FIRST FLOOR.
SHOES, THIRD FLOOR.

MASSIVE ELEGANCE in jewelry continues in fashion's favor. The filigree drape necklace shown is only one from a glamorous collection in gold or silver color. Each, **2.95**

JEWELRY, FIRST FLOOR.

"IMPERIAL GRAPE," a luscious deep wine, newest shade in Carson's "California-Toned" hosiery, set the color pace of your new costumes. Also in "Apple Cider," a warm rust or "Brambleberry," a light wine. Three-threads. Pair **1.00**

HOSIERY, FIRST FLOOR.

CARSON PIRIE SCOTT & Co

SECTION TWO
SPORTS MARKETS
WANT ADS

Chicago Daily Tribune
THE WORLD'S GREATEST NEWSPAPER

for faster service 3 TRIBUNE phone numbers
SUPerior 0200
SUPerior 0200
SUPerior 0100

SATURDAY, NOVEMBER 25, 1939. ** 15

U.S.C. MEETS NOTRE DAME; N.U. BATTLES IOWA

56,000 TO SEE TROJANS, IRISH IN 14TH GAME

Coast Team Risks Unbeaten Record.

Battle of Titans

NOTRE DAME.		U. S. C.
Lee	L. E.	Fisk
Gallagher	L. T.	Stoecker
DeFranco	L. G.	Smith
Mehelyn	C.	Dempsey
Fitz	R. G.	Sohn
Bevan	R. T.	Gaspar
J. Kelly	R. E.	Winslow
Brennan	Q. B.	Lansdell
Sullivan	L. H.	Hoffman
Smith	R. H.	Robertson
Young	F. B.	Peoples

Referee—Frank Birch [Earlham]. Umpire—Nick Miller [Indianapolis]. Head linesman—Jay Wyatt [Missouri]. Field judge—Herb Fisher [Michigan].
Time of game—1:50.
Broadcast—W-G-N, Chicago.

BY ARCH WARD.
[Chicago Tribune Press Service.]

South Bend, Ind., Nov. 24.—Southern California's undefeated football team, headed for the Rose Bowl via South Bend, will find out tomorrow whether it merits its rating as one of the two or three best elevens in the United States.

The good burghers of South Bend, who tonight were preparing air raid shelters as a precaution against the attacks of Doyle Nave and Grenny Lansdell, are pretty well convinced the Trojans are all they are cracked up to be. So is the vanguard of authors and scouts and other members of the gridiron intelligentsia.

Irish Don't Scare Easily.

There's one dissenting unit, however, and it can't be ignored. It's the group of young stalwarts who tomorrow will be attired in the gold and blue of Notre Dame. They cling to the old time gospel that football games are not won in newspaper headlines. Elmer Layden's men aren't conceding a thing. Southern California never has defeated a Layden coached team on its home field.

The student body gave a great vote of confidence to the squad at a campus rally this evening. The university band blared the school's famous battle hymns and there was an eagerness and an enthusiasm for the duel of tomorrow that moved the most calloused observers.

Thousands Are Disappointed.

A crowd of 56,000, capacity of the stadium, will watch the fourteenth battle of the oldest intersectional rivalry involving a Pacific coast team. More than 90,000 sought admission. The demand was the heaviest by far in the history of Notre Dame's home games. The gathering will include James C. Harper, who started the Irish on their way to football's heights, and several of his 1916 and 1917 pupils. Don Ameche and Robert Taylor will be among the Hollywood delegation.

The skies were heavy and gray today and the forecast is for rain or snow tomorrow.

Both Have Good Records.

Both teams come up to the game with a background of success. Notre Dame has whipped every foe in its path save Iowa, which converted a fumble into a 7 to 6 victory. The Trojans were tied by Oregon in their opening game, but have won from all other opponents. The season's records of the two teams:

NOTRE DAME.		U. S. C.
Purdue	0	7 Oregon 7
Georgia Tech	14	27 Wash. State 0
South. Meth.	19	26 Illinois 0
Navy	7	26 California 0
Georgia Tech	6	19 Oregon State 7
Army	0	33 Stanford 0
Iowa	7	
Northwestern	0	
	53	138 14

The series stands at seven victories for Notre Dame, five for Southern California and there has been one tie. The average attendance for the 13 years exceeds 70,000. The 1938 game, won by the Trojans, 13 to 0, drew 102,000 to the Los Angeles Coliseum.

There Should Be Action.

The two teams should put on one of the most brilliant battles of the season. They have the stuff to do it. Both have big, strong, capable lines. Both are unusually well fixed with back field material.

All of Notre Dame's players are ready to go. Bob Saggau's right shoulder, injured in midseason, still is bothering him, but he is certain to carry his share of the burden at left half back. Southern California's Jack Benta will be on the sidelines, which means that Bobby Peoples probably will play most of the game at fullback.

It promises to be a duel of backs with all the pyrotechnics a truly remarkable array of speedy and slippery ball carriers and expert forward passers are able to produce.

TROJANS IN CHICAGO

Cold weather and a wet field in Champaign caused Coach Howard Jones to call off plans for the University of Southern California football squad to work out in the Illinois stadium yesterday as the Trojans passed thru on their way to meet Notre Dame today in South Bend.

The squad went directly to the Windsor Park hotel upon arrival in Chicago and the final training session for the

[Continued on page 17, column 7]

THE GUMPS—AIN'T WE GOT FUN?

HA-HA-WHAT A CHEERY, HOMEY PICTURE—YOU, WITH THE BEAUTEOUS BABY CUDDLED UP ON YOUR LAP, READING MOTHER GOOSE—WELL, IT'S NICE TO KNOW YOU'RE BRUSHING UP ON YOUR LITERATURE, MY BOY—
BUT, BIM—
11-25
AW, RATS! SHE'S JUST A KID—
COUSEEN ANDEE, READ TO ME THE STOREE ABOUT THE THREE LEETLE BEARS—HA-HA-HO!
Reg. U. S. Pat. Off.
Copyright, 1939, by The Chicago Tribune
GUS EDSON

In the Wake of the News

BY ARCH WARD.
[Chicago Tribune Press Service.]

SOUTH BEND, Ind., Nov. 24.—The annual meeting of Southern California and Notre Dame, which for 14 years has been one of football's high spots, has been studded with individual as well as team heroics. . . . There are indications tomorrow's game will be no exception. . . . The Trojans will present three of the finest quarter backs the season has developed, Grenny Lansdell, Ambrose Schindler, and Doyle Nave. . . . They are all first stringers. . . . Nave is widely recognized as the best forward passer in 1939 football. . . . Lansdell is the Pacific coast's leading ground gainer, and Schindler, who sometimes is used at full back, probably is better than either. . . . Against this array are at least two, probably three, Notre Dame field generals who need take a back seat for nobody. . . . They can talk about his failure to call a punt on fourth down in Los Angeles last year which gave Southern California a chance to score its first touchdown, they can rave about his judgment in trying to run back that intercepted pass at Iowa City two weeks ago, but give me Steve Sitko of Notre Dame as quarter back par excellence. . . . He's one of the greatest blocking backs of his day. . . . He runs back punts beautifully. . . . He directs the team to the complete satisfaction of his boss, Elmer Layden, and that ought to be good enough for anybody. And don't overlook that sophomore, Bob Hargrave, who has sparked the Irish to more than one victory this season. . . . He'll be rated among the great players of 1940 and 1941, if his showing this year is a criterion. . . . John Kelleher isn't far behind.

Steve Sitko.

Altho he has to divide his time with Schindler and Nave, Lansdell has been the central figure in 12 of Southern California's 21 touchdowns this fall. . . . He has completed 33 of his 63 forward passes for an average of 52.2 per cent. . . . Against Stanford he connected with 10 out of 12, including the last 8 in succession. . . . His running average is 5.1 yards a play in 90 trips with the ball. . . . Howard Jones says he never has had a ball carrier with a more deadly straight arm. . . . Quarter backs at Notre Dame seldom carry the ball, so there is no basis of comparison in that regard, but there are a couple of full backs named Milt Piepul and Joe Thesing and half backs who answer to Bob Saggau, Harry Stevenson, Ben Sheridan, Lou Zontini, and Bernie Crimmins who may look after that detail.

Haven't We Cooperated Enough?

We need the Wake's help. So please, Arch, don't make the Hawkeyes favorites over Northwestern.

—An RRB Hawkeye '38.

* *

It Takes All Kinds.

While Europe is a dither over the Siegfried line, America keeps right on sawing wood and concentrating on the good old Washday line.

"Ex Head of Stock Exchange Now Works for 15 Cents a Day"—news headline. It's just like I've always said. In this grand and glorious land of opportunity, there's always something to do for the man who's really willing to work.

—Jazbo of Old Dubuque.

* *

Woman.

She holds within the hollow of her hand
The certain fate of her companion—man,
Imprinting on his character the brand
Of valiant woman or of courtesan;
Her virtue lights his pathway like a star,
Leading him ever onward to his goal;
Or her defects inevitably mar
The iridescent splendor of his soul.

No nation can be greater than its wives
Who are the measure of its destiny;
They are the artisans who mould the lives
That yields its fortune or its bankruptcy;
And what avails its commerce or its art
If wives and mothers be not clean of heart?

—T. E. B.

* *

A Promise.

If Michigan will just take care of the punt and the pass against Ohio State, the entire state of Iowa will join in the prayer. —Ex-Hawkeye.

* *

Encyclopedia Americana.

Tea: Hot water with a smell.
—Rebecca.

Bachelor: A man who can have a girl on his knees without having her on his hands. —Bette and How.

* *

The Wake Upon Its	Depends Friends.

* *

Quick, Joe, Your Decision.

In a night game recently I attempted a lateral pass, which was ruled forward. I was penalized to the other end of the davenport, at which point I was forced to receive a kick. Is this the proper ruling when the other side is guilty of defensive holding? —Heinrich.

* *

Famous Fourths.

Firth of ——.
—— at bridge.
—— of July.
Back and ——.
—— into the fray.
—— of August [my birthday].
—Joe Stout.

[Continued on next page, column 8]

OHIO STATE WILL FACE MICHIGAN BEFORE 80,000

Buckeyes Seek Clear Claim to Big Ten Title.

Old Feud Renewed

OHIO STATE.		MICHIGAN.
Esco Sarkkinen	L. E.	Cook
Daniell	L. T.	Savilla
Marino	L. G.	Fritz
Andrako	C.	Kodros
Nosker	R. G.	Sukup
Magg	R. T.	W. Smith
Clair	R. E.	Nicholson
Scott	Q. B.	Evashevski
Strausbaugh	L. H.	Trosko
Zadworney	R. H.	Harmon
Rabb	F. B.	Westfall

Referee—James Masker [Northwestern]. Umpire—Anthony Haines [Yale]. Field Judge—E. C. Krieger [Ohio university]. Head linesman—Perry Graves [Illinois].
Broadcast—WWJ and WJR [Detroit], WTAM [Cleveland], WOSU and WBNS [Columbus, O.].

BY WILFRID SMITH.
[Chicago Tribune Press Service.]

Ann Arbor, Mich., Nov. 24.—Capt. Steve Andrako led Ohio State's Western conference football champions into camp in Dearborn, Mich., early this afternoon. The Buckeyes, whose record this season is attributed in part to the inspirational leadership of Center Andrako, already have assured of at least a tie for the Big Ten title by winning five conference games. But Ohio State eagerly anticipates a final conquest over Michigan's Wolverines tomorrow before 80,000.

Ohio State's 1938 squad was soundly beaten last year, 18 to 0, and this is immediate incentive for tomorrow's conquest. Sixteen thousand Ohio State fans, one of the greatest football migrations in any section of the country, will arrive tomorrow. Thirteen special trains will leave Columbus.

Victory Powerful Magnet.

Prospect of victory is the primary magnet, of course, and this is based on the season's six victories [including a defeat of Missouri]. More, however, these Buckeye partisans wish to see Michigan beaten since that will insure Ohio State's first undivided Big Ten championship since 1920.

Strangest item in discussion of tomorrow's possibilities is that the game will be played by virtually the 1938 cast. Ohio State, except for Jim Langhurst's absence by injury and graduation of three 1938 tackles, is intact. Ohio State's tackles this year are superior. Johnny Rabb, 1937 full back, out last season because of a knee injury, may start in place of Langhurst.

Westfall Star Full Back.

Michigan lost an outstanding guard, Ralph Heikkinen, who has been ably replaced by the veteran Ralph Fritz. Loss of Ed Frutig, at end, puts pressure on Ed Czak and John Nicholson, but the Wolverines' back field should be three-fourths identical except for the demotion of Paul Kromer in favor of Fred Trosko at left half. Bob Westfall, sophomore full back, is superior to full backs of 1938.

Incidentally, the Kromer-Tom Harmon feud which resulted in Kromer packing up and going home last Sunday, to Lorain, O., and missing practice Monday may be one reason why Michigan will not win.

Here again the tables have turned, for the internal dissension on the Ohio State squad in 1938 was ironed out by Capt. Andrako. One recalcitrant quit the squad [others had been graduated], and all now is peace and harmony.

Kromer was injured in the second game of the season and was used sparingly thereafter except against Yale and Minnesota. Whether he disliked Harmon's publicity or whether he was temperamentally upset because his injury prevented giving his best services is open to conjecture.

Evashevski Bolsters Offense.

Return of Forest Evashevski to blocking back with accompanying defensive strength behind Michigan's line, as well as offensive blocking, bolsters the squad. Michigan reasonably has an excellent chance to win. With Capt. Archie Kodros and Evashevski protecting the line in which Fritz, Milo Sukup, Roland Savilla, and Bill Smith have performed brilliantly on occasion, the problem will be to stop Don Scott's passes and Jim Strausbaugh's sweeping sprints.

Give Up Plans for Olympic Winter Games

BRUSSELS, Nov. 24 (AP).—The 1940 winter Olympic games, doomed from the start of the European war, have been abandoned and will not be transferred from Garmisch-Partenkirchen, Germany, to another country. This was announced today by Count Henri de Baillett Latour, president of the international Olympic committee.

Latour's announcement followed an earlier one from German Olympic officials, saying they would be forced to resign as hosts to the skaters, skiiers, and bobsledders because of the rule forbidding a warring nation to hold the game.

Too Late for Transfer.

From Lausanne, Switzerland, Secretary Andre Berdez of the international Olympic committee, voiced hope that it would be possible to transfer the games to another site, but Latour said it was too late. His apparently was the last word.

"We abandoned the games because we could not hold them in a belligerent country," he said, "and it is too late to arrange for another site."

As the games are scheduled in February, it obviously would be difficult, if not impossible, to install them elsewhere in such brief time in a plant worthy of the winter sports. Particularly scarce are bobsled runs of Olympic championship caliber.

Germany Has the Plant.

This scarcity of suitable winter plants was emphasized by the selection of Garmisch-Partenkirchen as the Olympic site for the second straight time. Since the 1936 games were held there extensive improvements have been made.

Abandonment of the winter games is not expected to shake Finland from its firm determination to hold the summer games in Helsingfors. The Finns already have spent large sums in preparation for the sports, and they probably will hold them on schedule, even if all the contestants are from the Scandinavian countries.

College Football

St. Louis U., 6; South Dakota, 0.
Howard Payne, 6; Southwestern U., 0.
Wichita, 26; Fort Hays, 6.
Hendrix, 32; Arkansas A. and M., 14.
East Texas, 34; Henderson, 9.
East Central Oklahoma, 60; Bacone, 6.
King, 25; Cumberland, 0.
Stetson, 14; Wofford, 7.
Rollins, 13; Presbyterian, 0.
Oklahoma Baptist, 13; Oklahoma City, 0.
S. W. Oklahoma, 7; Austin, 0.

Headliners in Two Impending Gridiron Dramas

Tackle Wally Bergstrom (left) and End Dick Evans, two of Iowa's football iron men, fortify themselves in the Edgewater Beach hotel for today's battle with Northwestern in Dyche stadium.
[TRIBUNE Photos.]

Tackle John Thomassin, Quarter Back Doyle Nave, and End Al Krueger (left to right) of Southern California's unbeaten eleven relax at the magazine stand of the Windermere East hotel as they await the summons to today's game with Notre Dame.

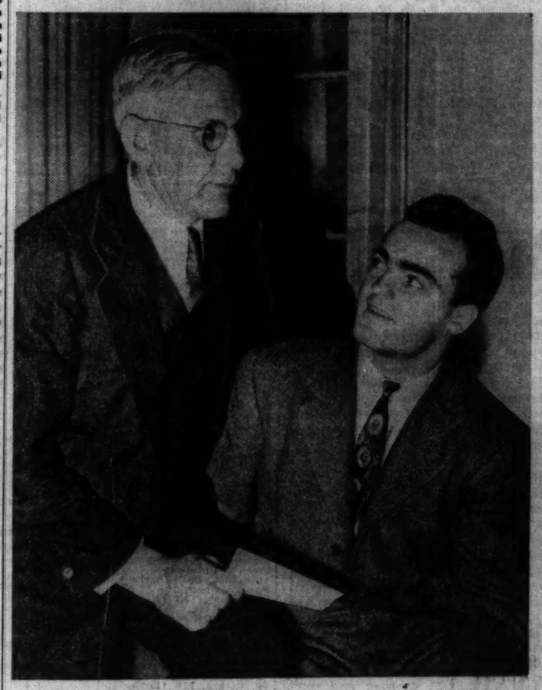
Head Coach Howard Jones of the Trojans confers with Quarter Back Grenville Lansdell on tactics to be used against the fighting Irish.

Coach Eddie Anderson (right) and Nile Kinnick, Iowa's triple threat half back, discuss their rendezvous with the Wildcats.

Fenger, Schurz Clash Today for Public High School Title

BY JAMES SEGRETI.

Fenger and Schurz, two prep elevens with notions of upholding the Public School league's prestige in Chicago's sixth annual All-City classic against Mount Carmel come next Saturday, clash in Soldiers' field this afternoon. Twenty-five thousand are expected to watch the teams attempt to work out the problem starting at 1:30 o'clock.

If performances during the season could be employed as clews, there would be no difficulty in finding a solution to the perplexing situation. Fenger, 1938 city champion, is undefeated and untied in two years, running up 21 consecutive victories. Schurz, north section representative, has not experienced such smooth traveling this season, dropping a 7 to 0 decision to Amundsen and a 9 to 6 contest to Rockford, Ill.

There's That Scoring Record.

Fenger's supporters will point out the squad's scoring record if further proof is needed that the school's second league championship is in doubt. Fenger's fleet backs, led by Donald [Flash] Griffin, 17 year old quarter back, and Ray Florek, 16 year old full back, have scored 237 points in seven league games. Only one team was able to score on the champions, Bowen turning the trick on Sept. 30 while absorbing a 55 to 13 defeat.

Schurz cannot approach the south siders' brilliant record, but the north section eleven and its followers are not alarmed. Opposing a team with great victories for the season is an old story to the north siders. They played Austin, which has rolled up

North vs. South

FENGER.		SCHURZ.
Vanderploeg	L. E.	Long
Yukionis	L. T.	Wieciotek
Genis	L. G.	McAdams
Howes	C.	Mijanovitch
Barwegan	R. G.	Groneswski
Bohn	R. T.	Leo Quinnett
Wallis	R. E.	Moeller
Griffin	Q. B.	Martin
Stevenson	L. H.	Vanderpoel
Kredens	R. H.	Thompson
Florek	F. B.	Leibert

Referee—W. F. McHugh [De Paul]. Umpire—H. J. Groesinger [Sacred Heart]. Field Judge—C. J. Fiscar [Armour Tech]. Head linesman—Duncan Annan [Chicago].

186 points in seven games and had held the opposition to only one touchdown in the semi-finals last Saturday, but Schurz walked off the field with a 27 to 13 victory.

1927 Defeat Still Rankles.

Among the Schurz players who have just taken passing glances at Fenger's record are Jack Thompson, right half back; Cliff Leibert, half pint full back, and Jack Vanderpoel, 160 pound left half back, the three leaders in the north siders' triumph over Austin. Others counted upon for notable performances against the defending champions are Ed Martin, quarter back; Bob Moeller, right end, and the team's kicking specialist, and Monno Mijanovitch, center, who weighs 170 pounds and is 6 feet tall.

There are several reasons why the Schurz team would like to break Fenger's victory string and appear against the Catholic league champions in the city title game. The principal one is to obtain an opportunity to avenge a 6 to 0 defeat at

[Continued on page 17, column 5]

INDIANA, PURDUE FIGHT HOOSIERS' CIVIL WAR TODAY

For the Bucket

PURDUE.		INDIANA.
Rankin	L. E.	Harris
Potter	L. T.	Sabol
Bykowski	L. G.	White
Morningstar	C.	Gahm
J. Winchell	R. G.	Logas [c]
L. Johnson	R. T.	F. Smith
Krause	R. E.	Knehoski
Monagan	Q. B.	Herbert
Brown	L. H.	Hursh
Brock	R. H.	R. Dumke
Dewitte	F. B.	Tolli

Referee—Bill Blake [Loras]. Umpire—Ernie Vick [Michigan]. Field judge—Joe Magidsohn [Michigan]. Head linesman—J. J. Lipp [Chicago].
Broadcast—WFBM, WIRE, and WISC, Indianapolis; WBAA, Lafayette; WOWO, Fort Wayne; WBOW, Terre Haute, and WHAS, Louisville.

BY EDWARD BURNS.
[Chicago Tribune Press Service.]

Bloomington, Ind., Nov. 24.—Purdue will be here to play Indiana for the Old Oaken Bucket tomorrow. In these parts it matters not at all that the contest will be for little more than the November championship of Monroe county, Indiana, and, of course, the Buck-Buck-Bucket. A capacity crowd is in prospect and each of the witnesses will be assessed more than any one has paid to see Indiana play this year—three iron dollars—no less.

The game will be the forty-second in a series which began in 1891. It always has been played for the works, regardless of the records of the two teams. It's just one of those old rivalries that some universities have and others try to smoke up.

Who Started It Anyway?

We hope you'll pardon our personal observation, but it's always been a tough billing. We've seen 12 of the last 13 matches between the Boilermakers and the Hoosiers and a half dozen before that, starting with an 11 to 11 tie in 1905, when we were just a rosy cheeked child, and then, as now, scarcely knew what it was all about, tho we started shaving the following autumn. We always could tell, however, that it was a bitter rivalry.

Purdue, which has won 23 matches to Indiana's 13, with five ending in

[Continued on next page, column 6]

WILDCATS FEEL ONLY HOPE IS TO STOP KINNICK

Expect 40,000 for Season Final.

Final Chapter

IOWA.		NORTHWESTERN.
Prasse	L. E.	Grafe
Bergstrom	L. T.	Cutlich
K. Feith	L. G.	Lukazo
Fire	C.	Hansel
Snider	R. G.	Mothed
Enich	R. T.	Asris
Evans	R. E.	Daly
Couppee	Q. B.	Richards
Kinnick	L. H.	Hahnenstein
McLain	R. H.	Chambers
Murphy	F. B.	Clawson

Referee—Fred Gardner [Cornell]. Umpire—H. G. Hedges [Dartmouth]. Field judge—Meyer Morton [Michigan]. Head linesman—Ira Carrithers [Illinois].
Broadcasts—WBBM, WCFL, Chicago; WHO, KSO, Des Moines; WMT, Cedar Rapids.

BY IRVING VAUGHAN.

Northwestern's Wildcats, who are known chiefly for what they have failed to do, and Iowa's Hawkeyes, who are known for what they have done, get together in Dyche stadium this afternoon to put on a farewell collegiate football party for Nile Kinnick.

And Kinnick will be in on the party—probably trying to pitch, run, and kick himself and associates into a climactic finish of a season which has seen Indiana, Wisconsin, Purdue, Minnesota, and Notre Dame burned to a crisp by Iowa's spectacular football blaze.

The Wildcats, buoyed up by the soothing thought that a change in their luck is overdue, hope to put out the fire, but they'll first have to track down the little man named Kinnick—the fuel source of the Iowa blaze which, if not extinguished today, might eat its way into a tie for the Western conference title.

Nile Keeps Busy.

Kinnick has been a busy little lad since the season started. He has scored five touchdowns. He has thrown 28 completed passes for 11 touchdowns. His passes have totaled 596 yards. He has run the ball for 361 yards. He has drop kicked for 11 points after touchdowns. His punts have an average of 40 yards. And more amazing than his collection of points [he has scored 41 besides contributing to 66 others] is the fact that he played the full 60 minutes in Iowa's six major battles.

The 40,000, among them a vast army of Iowa followers, in the stadium not only will see Kinnick, but also one Billi De Correvont, the Wildcat back who was touted to soar to the heights reached by the Iowa ace. Except for brief spells, De Correvont has been held in eclipse by sturdy foes. But today a relaxed Wildcat team might provide him with his chance to turn loose as a passer or runner, or both. De Correvont probably won't start but he'll be in there shortly afterward.

N. U. Has the Power.

On power alone the Wildcats probably have nothing to fear, but power frequently wilts before the dazzling sort of assault the Hawkeyes can send thru the air. Northwestern has rolled up yard after yard in most of its battles but even with three triple threat left half backs—Ollie Hahnenstein and Paul Soper in addition to De Correvont—the Purple has shown a painful shyness about crossing an enemy goal. The Wildcats failed to score a point against Oklahoma, Ohio State, Notre Dame, or Purdue. The Hawkeyes have scored in every encounter, including the lone defeat hung on them by Michigan.

The Iowans, who weren't overloaded with man power at the start and who have seen their ranks reduced by injuries, will, with one exception, probably open the battle with the lineup that has carried on since the Michigan setback. Six of the starters, Erwin Prasse, Dick Evans, Wallace Bergstrom, Mike Enich, and Ken Pettit, besides Kinnick, went full time against both Notre Dame and Minnesota. So did Center Bruno Andruska, but he's out now with a fractured hand, a memento of the passing of the Minnesota juggernaut.

Meet for 24th Time.

When the Wildcats and Hawkeyes square off for the long hour at 2 o'clock it will mark the 24th engagement in a series which started back in the turtleneck sweater days of 1897. Iowa was the victor in 13 of these arguments, Northwestern registered eight times, and two of the games were deadlocks. They haven't met since 1936, when the Purple triumphed by 18 to 7.

Reserved seats, as well as unreserved locations at the ends of the field, may be purchased at the stadium today.

Hockey's Grim Side: Maple Leafs Drill with Rifles

TORONTO, Ont., Nov. 25 (AP).—While most of the other players in the National Hockey league were skating thru routine practice sessions today with hockey sticks the 22 members of the Toronto Maple Leafs held a drill with machine guns and rifles. They expect to be called to war at the close of the season.

1,100 PUREBREDS OF DOG WORLD GO ON EXHIBIT TODAY

Coliseum to Be Scene of 29th Annual Show.

BY BOB BECKER.

Chicago pays homage to the purebred dog today when more than 1,100 of the country's finest show specimens will be assembled in the Coliseum for the 29th annual dog show of the Western Specialty club's association. This organization is the largest of its kind in the United States and annually attracts blue blooded canines from many parts of the country.

The show officially opens at 10 o'clock this morning. The judges who will pick the winners start their work this morning, continue on thru the evening and follow much the same program tomorrow when additional breeds will be judged. The program today calls for winners to be picked in 14 breeds.

Includes 24 Breeds.

Dog fanciers in Chicagoland will see 24 breeds in this year's specialty show. Among these 24 are some of America's most popular breeds, including the cocker spaniel, ranked as the number one dog in popularity in the United States today, the wirehaired terrier, Scottish terrier, Boston terrier, dachshund, Pomeranian, Pekingese, and others.

A. F. Kramer, president of the Western Specialty club, said yesterday that families planning on getting a Christmas puppy have an excellent opportunity to compare the various breeds in a big show such as this one.

"Many residents of the Chicago area are planning to give puppies as Christmas gifts," he said. "I know of no better way for families to get acquainted with various breeds and make a decision on the type of dog they want than by attending a dog show. Visitors to the show will find that the exhibitors and breeders are glad to counsel with them about what to look for in buying a puppy."

Here's Today's Program.

The schedule for today follows:

10 a. m. Schipperkes, judged by Byron Hoffman, Toledo, O.

Pomeranians, judged by Mrs. Stella Quick, Detroit.

Cocker Spaniels [exhibitor-bred, novice stake], judged by Mrs. Morgan Churchman, Whitemarsh, Pa.

Boxers, judged by Edward D. McQuown, Springfield, O.

German Shepherd Obedience test [novice class], judged by M. F. Haselman, Chicago.

1 p. m. Special exhibition of trained dogs by Voltaire kennels.

2 p.m. Scottish terriers, judged by H. Alvin McAleenan, New York City.

Bull terriers, judged by Neal Colman, Cincinnati, O.

Dobermann-Pinschers [males], judged by Edward D. McQuown, Springfield, O.

Pekingese, judged by Mrs. Stella Quick, Detroit, Mich.

Great Danes, judged by Charles G. Hopton, Brooklyn, N. Y.

3:30 p. m. Standard Schnauzers, judged by Alva Rosenberg, Brooklyn, N. Y.

5:30 p. m. Children's Handling Classes sponsored by The Chicago Tribune for boys and girls up to 16 years of age. Judged by Mrs. Janet Henneberry, Golf, Ill., and Livingston Osborne, Ravinia.

7:30 p. m. Special exhibition of trained dogs by Voltaire kennels.

8:00 p. m. English Springer Spaniels, judged by Edward Dana Knight, Charleston, W. Va.

Irish Setters, judged by Fred Sanford, Grand Rapids, Mich.

Chow Chows, judged by Mrs. Joseph C. Siebert, Chicago.

Dachshunds judged by Alfred Delmont, Wynnewood, Pa.

Airedale terriers, judged by Earle J. Woodward, Libertyville.

German shepherd obedience tests, open and utility classes. Judged by M. F. Haselman, Chicago.

The order of judging will be as near as possible to the time assigned, according to A. Wilson Bow, show superintendent.

The children's handling classes, to be held at 5:30 this afternoon, are expected to attract more than 100 boys and girls who know the rudiments of handling a dog in the show ring. Forty of the entrants will receive trophies and handsome pins from THE TRIBUNE.

BILLY CONN WINS WRITERS' AWARD OVER JOE LOUIS

New York, Nov. 24 (AP).—Billy Conn of Pittsburgh, recognized in New York and California as the light heavyweight champion, today was awarded the Eddie Neil Memorial trophy for 1939 by the New York Boxing Writers' association.

Conn was judged to have done the most for boxing during the year. The first award of the trophy, in honor of the former Associated Press sports writer and war correspondent who was killed in the Spanish civil war, went to Jack Dempsey last year. Joe Louis was the only other fighter given consideration for this year's award.

AGED INVENTOR OF BASKETBALL IS NEAR DEATH

Lawrence, Kas., Nov. 24 (AP).—Dr. James Naismith, 78 year old inventor of basketball, was critically ill again today. He suffered a heart attack. The University of Kansas professor emeritus of physical education returned home from a hospital Wednesday night after his recovery from a cerebral hemorrhage.

"He might come out of it again, but it doesn't look so favorable this time," his physician said.

Blackhawks Will Leave Tonight for Detroit Game

The Blackhawks will leave tonight for Detroit and a National Hockey league game with the Red Wings tomorrow night. League games tonight will pair the Red Wings and Canadiens in Montreal and the New York Americans and Maple Leafs in Toronto.

50 Drivers Seek Honors in Midget Races Tomorrow

The fifth auto midget race meet of the 1939-'40 indoor championship series will be held tomorow night in the 124th Field Artillery armory, where fifty drivers will compete in eight events.

SMILIN' JACK—SOUTH SEA ROMANCE

TERRY AND THE PIRATES—BOOT OUT OF LOOT

BOWIE FORM CHART

[By the Associated Press.]
NOVEMBER 24, 1939.

FIRST RACE—Six furlongs. Purse $1,000. [Claiming prices, $4,000 to $2,500.] Maiden two year olds. Start good. Won driving, place same. Went to post at 1:35½. Off at 1:36. Winner, br. f., 2, by Pharamond II-Latch Key, by Mad Hatter. Owner, Mansfield Stable. Trainer, A. Allen. Net value to winner, $700; second, $180; third, $90; fourth, $30. Time, 1:15 3-5. Weather, clear; track, fast.

Horse—	Wt	PP	St	¼	½	⅝	Str	Fin	Jockey	Eq odds
LLAVIN	108	11	6	4hd	3½	1hd	1nk	1nk	L.Duppo	15.95-1
†BIDE YOUR TIME	113	10	7	3½	2	2½	2½	2½	H.Smith	4.35-1
†LOTS OF TIME	111	4	2	1½	1½	1½	3ns	3ns	H.Mora	4.35-1
LONELY ROAD	111	6	11	9nk	6½	5½	4hd	4hd	R.Watson	11.35-1
CHANCE MAKER	111	1	1	5hd	4½	3½	2½	5hd	L.Balaski	16.85-1
ARGOS	117	9	1	2½	2½	4½	5½	6hd	R.Dotter	1.60-1
PAMUNKEY	109	3	4	7½	7½	7½	7½	7½	P.Mills	78.80-1
CAREER GIRL	111	2	8	8½	8½	8½	8½	8½	D.Meade	9.95-1
BLENETHEL	103	5	3	6hd	9½	9½	9ns	9ns	M.Caffarella	94.20-1
WAR TARGET	115½	7	10	12	12	10ns	11ns	10ns	J.Gilbert	19.20-1
WISE MOVE	111	12	12	10½	10½	12	12	11ns	E.Ecard	71.60-1
MAD SWEEP	111	7	9	11	11½	11	12	12	A.Schmidl	96.60-1

†Mrs. D. A. Buckley Jr. entry. Two dollar mutuels paid: Llavin, $33.90 straight, $12.90 place, $10.20 show; Bide Your Time, $7.10 place, $10.90 show; Lots of Time, $10.90 show.

SECOND RACE—Mile and a furlong. Purse $1,000. [Claiming price, $1,000.] Three year olds and up, which have not won since Oct. 31. Start good. Won easily, place driving. Went to post at 2:05. Off at 2:05½. Winner, ch. m., 5, by Hard Tack-Pavia, by Vitellius. Owner-trainer, C. Boyle. Net value to winner, $700; second, $180; third, $90; fourth, $30. Time, 1:58 1-5.

Horse—	Wt	PP	St	¼	½	⅝	Str	Fin	Jockey	Eq odds
FAIR ELISE	106	2	1	5hd	3½	1ns	1ns		M.Caffarella	1.05-1
WAR RUMOR	114	7	10	6½	4ns	3½	2hd		H.Simmons	37.85-1
CLARION CALL	109	1	7	1½	1½	2hd	3ns		L.Leyland	4.25-1
GIMPEY	108	6	3	2hd	6½	4½	4½		J.Cowley	6.55-1
IDOLON	114	11	12	12	9½	9½	6½		B.Watson	195.45-1
TROUT STREAM	111	3	4	4½	8ns	8ns	8ns		L.Duppo	142.55-1
BAD DREAMS	106	9	5	7½	10½	7½	7½		R.McDonald	24.60-1
SEA GULL	106	1	2	9½	8½	7½	8ns		J.Harrell	57.30-1
SWEET SHOWNO	106	8	11	11½	11½	11½	9ns		C.Wells	52.75-1
PRETTIE ASS	111	4	6	3½	5hd	6hd	10½		B.Ecard	26.10-1
WELSH LAD	114	12	7	10½	2hd	6hd	11½		A.Vessell	256.40-1
LONG FACE	114	10	8	10½	12	12	12		A.Clutter	99.85-1

Two dollar mutuels paid: Fair Elise, $4.10 straight, $3.30 place, $2.50 show; War Rumor, $15.60 place, $6.40 show; Call, $3.00 show.

FAIR ELISE much the best. She moved up on inside, took lead around turn, drew out winning in a romp. WAR RUMOR closed with a rush and was second in final stride. CLARION CALL had plenty of early foot but tired suddenly. GIMPEY ran good race.

THIRD RACE—Mile and a furlong. Purse $1,000. [Claiming price, $1,000.] Three year olds and up, which have not won since Oct. 31. Start good. Won driving, place same. Went to post at 2:32. Winner, ch. f., 4, by John Finley-Warrior Lass, by Man o' War. Owner, Mrs. K. N. Gilpin. Trainer, C. M. Feltner. Net value to winner, $700; second, $180; third, $90; fourth, $30. Time, 1:58 3-5.

Horse—	Wt	PP	St	¼	½	⅝	Str	Fin	Jockey	Eq odds
FRANK BROOKE	114	2	2	2½	2hd	2½	2½	1nk	J.Cowley	6.70-1
FIRST ENTRY	114	9	9	6½	5½	5hd	3½	2½	P.Mills	2.40-1
INTERPRETER	109	7	8	7½	6½	5½	4½	3½	M.Caffarella	6.15-1
HIGH BLAME	108	1	3	3½	3hd	4½	4½	4½	W.L.Johnson	7.50-1
DEDUCE	109	4	4	1½	1½	1½	2½	5ns	D.Meade	2.20-1
SUN SWEEP	106	6	6	4½	4hd	6½	6½	6½	C.Wells	155.25-1
HIT AND RUN	114	3	1	3½	2½	3½	5½	7ns	W.Snyder	16.45-1
WORTHOWING	108	5	5	5½	7½	8½	8½	8½	J.Watkinson	166.00-1
ABBOTS LARK	108	8	12	12	11½	10½	9½	9½	A.Vessell	32.35-1
HUFFY	109	11	5	9½	10½	11½	10½	10½	R.Bernhardt	408.70-1
EARLY BROOM	109	10	10	10½	9½	9½	11½	11½	J.Harrell	51.05-1
AMERICAN BELLE	111	10	10	8hd	12	12	12	12	D.West	206.15-1

Two dollar mutuels paid: Frank Brooke, $15.40 straight, $5.50 place, $3.50 show; First Entry, $3.90 place, $2.70 show; interpreter, $3.20 show.

FRANK BROOKE was taken from the stalls, was kept in a contending position to the stretch, where he ran into lead and just lasted to win. FIRST ENTRY moved up very fast and held on well. INTERPRETER came with a rush in last furlong. HIGH BLAME ran good race.

FOURTH RACE—Six furlongs. Purse $1,000. [Claiming prices, $2,000 to $1,500.] Three year olds and up [foaled in Maryland.] Start good. Won driving, place same. Went to post at 3:01. Off at 3:01½. Winner, gr. g., 3, by John P. Grier-Blast Furnace, by Sir Greystead. Owner-trainer, J. Smith. Net value to winner, $700; second, $180; third, $90; fourth, $30. Time, 1:14 4-5.

Horse—	Wt	PP	St	¼	½	⅝	Str	Fin	Jockey	Eq odds
BIG STEEL	115½	6	3	1½	1½	1½	1½	1¼	J.Gilbert	30.35-1
UGIN	122	8	1	3½	3½	3½	2½	2ns	L.Balaski	2.30-1
BLABLAH	108	5	2	2½	2½	2ns	3ns	3ns	C.Wells	3.40-1
DULIE	114	4	7	7½	6½	4hd	4hd	4ns	J.Cowley	5.85-1
RAVENHURST	108	12	5	4hd	7½	6½	5hd	5hd	P.Mills	114.05-1
†BULLET B.	108	2	8	8½	5ns	5ns	9ns	6½	E.Smith	33.35-1
NANSEMOND	111	9	9	9½	9½	9½	7ns	7ns	M.Caffarella	3.25-1
BRAVE HEART	105	11	10	10½	8½	8ns	8ns	8ns	C.Friedman	11.00-1
BALCONY	105	10	11	11½	12	11½	11½	9ns	L.Duppo	32.05-1
BALKANESE	111	10	5	10½	10½	10½	10½	10½	R.Scott	202.30-1
REMOLEE	103	3	6	4½	4½	7½	11½	11½	J.Harrell	132.05-1
†MARYLAND MACD	108	1	12	12	12	12	12	12	B.Ecard	23.35-1

†H. B. Stauffer-J. E. Crider entry. Two dollar mutuels paid: Big Steel, $62.70 straight, $13.70 place, $7.50 show; Ugin, $4.60 place, $3.40 show; Blablah, $3.70 show.

BIG STEEL, away well, assumed command early and stood long drive gamely. UGIN, away fast, was kept close up and had no mishap. BLABLAH displayed keen speed, saved ground all the way. DULIE suffered a lot of interference in early part, closed gamely when clear. RAVENHURST ran good race.

FIFTH RACE—Six furlongs. The Cherrystone handicap. Purse $1,200 added. Three year olds and up. Class C. Start good. Won driving, place same. Went to post at 3:27½. Off at 3:28. Winner, b. g., 5, by Bull Dog-Fairy Eyes, by Pot Au Feu. Owner, Mrs. Denemark. Trainer, J. Carter. Net value to winner, $875; second, $200; third, $100; fourth, $50. Time, 1:13 3-5.

Horse—	Wt	PP	St	¼	½	⅝	Str	Fin	Jockey	Eq odds
PRAIRIE DOG	114	6	1	2½	2½	1hd	1½		G.Smith	2.85-1
WOODSAW	116	4	6	5ns	4½	3½	2½		L.Balaski	4.05-1
DEEP END	116	3	5	2½	1½	4½	3hd		D.Meade	10.10-1
SHORT CAKE	108	2	3	4hd	5ns	5ns	4½		H.Lindberg	6.40-1
IRISH SETTER	104	5	4	1½	2½	2hd	5ns		H.Mora	3.35-1
INDOMITABLE	103	1	2	3½	6	6	6		E.Dupper	9.30-1

Two dollar mutuels paid: Prairie Dog, $7.70 straight, $3.60 place, 22.60 show; Woodsaw $5.50 place, $2.90 show; Deep End, $2.80 show.

PRAIRIE DOG broke fast; was eased back off the pace, kept on the outside while forging to the front after turning into the stretch and drew away in the final drive. WOODSAW lacked early speed. He finished steadily. DEEP END tired after vying for the lead. SHORT CAKE found pace too swift. IRISH SETTER rushed to the front on inside after breaking well but weakened in stretch.

SIXTH RACE—Mile and a sixteenth. Purse $1,500. Three year olds and up. Start good. Won easily, place driving. Went to post at 3:55. Off at once. Winner, b. m., 6, by St. Germans-Zelide, by Mad Hatter. Owner, Mac Thorn Farm. Trainer, C. F. Winfrey. Net value to winner, $975; second, $300; third, $150; fourth, $75. Weather, clear; track, fast. Time, 1:50 1-5.

Horse—	Wt	PP	St	¼	½	⅝	Str	Fin	Jockey	Eq odds
WHITE SAND	110	3	5	5½	5½	1½	1½		R.Dotter	1.60-1
KEY MAN	100	2	1	3½	2½	3½	2hd		C.Wells	13.95-1
RADIO GOLD	103	1	2	1½	1½	2½	3½		Abbadrell	10.65-1
UPSTREAM	113	6	6	6	6	5½	4½		G.Smith	3.65-1
GAY AMERICAN	107	4	4	4½	3½	4½	5ns		W.L.Johnson	1.80-1
LOCHALINE	105	5	3	2½	4½	6	6		E.Bernhardt	151.85-1

Two dollar mutuels paid: White Sand, $5.20 straight, $3.00 place, $2.20 show; Key Man, $5.80 place, $3.00 show; Radio Gold, $3.80 show.

WHITE SAND, badly outrun the first half mile, began to close ground turning out of backstretch, took lead in last quarter and won going away. KEY MAN, away fast, followed pace and outgamed RADIO GOLD at end. Latter had plenty of speed and held on well. UPSTREAM closed a big zap. GAY AMERICAN quit badly.

SEVENTH RACE—Mile and a sixteenth. Purse $1,200. [Claiming price, $2,500. Three year olds and up. Start good. Won driving. Place same. Went to post at 4:25½. Off at 4:26. Winner, b. c., 3, by Burzoo King-Clonasles, by Orpiment. Owner, Mansfield Stable. Trainer, A. Allen. Net value to winner, $850; second, $200; third, $100; fourth, $50. Time, 1:49 4-5.

Horse—	Wt	PP	St	¼	½	⅝	Str	Fin	Jockey	Eq odds
BUCKET HEAD	108	3	5	4½	1½	1½	1ns		L.Duppe	8.70-1
MAECLOUD	108	7	4	3ns	3½	3ns	2ns		M.Caffarella	85-1
HADNOGAL	108	1	3	1½	2½	2½	3½		R.Dotter	9.30-1
ROYAL TEDDY	108	5	1	6½	6½	4ns	4ns		P.Mills	13.20-1
GERALD	114	2	7	7½	5hd	5ns	5½		A.Shelhamer	8.35-1
DIZZY DAME	111	8	2	2hd	4½	6½	6½		A.Schmidl	5.85-1
VALVESTA	109	1	2	5hd	7	7	7		C.Wells	25.10-1

Two dollar mutuels paid: Bucket Head, $19.40 straight, $5.40 place, $3.00 show; Maecloud, $2.60 place, $2.10 show; Hadnogal, $2.50 show.

BUCKET HEAD going to best form, went up fast to run down backstretch, took long lead and just lasted to win. MAECLOUD, pounds the best, but was weakly handled at end. HADNOGAL had plenty of speed.

TODAY'S SELECTIONS

BOWIE, MARYLAND.
[Fast.]

1—O'Malley entry, Somerville entry, Pompe Grande.
2—Endymion, Pavalinda, The Runner.
3—Bold Turk, The Trush, Clingendael.
4—Allamuchy, Sketch Book, Court Dance.
5—INDIANA ENTRY, Pistol Pete, Rough Pass.
6—Rich Tension, Snobby Scamp, Alexandrina.
7—Caminado, Count Tetrarch, Charming Hero.

TANFORAN, SAN BRUNO, CAL.
[Fast.]

1—Diane S., Parawant, Celo's Pride.
2—Ruth Jelinek, Dolly K., Ruth Jelinek.
3—Valdina Doll, West Entry, Sir Toney.
4—Miss Lizzie, Cosette, Severe.
5—Fast Move, Lieut. Greenock, Denbigh.
6—Dicky Clare, African Queen, Winnegreed.
7—Cooper entry, Tacita, Iron Heart.
8—Crystal Chief, English Harry, Bon Amour.

FAIR GROUNDS, NEW ORLEANS, LA.
[Fast.]

1—Henryet's Pick, My Crest, Easterner.
2—Black Flash, Fair Deck, Mahinthemoon.
3—FROZEN MASK, Sanculty, Nirrette.
4—Molasses Bob, Rowe's Crump, Imitra.
5—Waugh Pop, Seventh Inning, Fortunus.
6—Ozark, Wise Duke, U Boat.
7—Sailorman, Respba, Butter.

Daily Doubles

BOWIE.
Llavin and Fair Elise $123.50

FAIR GROUNDS.
Woof and Ferryboat $12.60

TANFORAN ENTRIES.

FIRST RACE — Purse $600, claiming, 3 year olds and up, 1 mile and 70 yards:

Merondas	109	Diane S.	106
Navana	106	Herokeel Conard	109
Broad Royal	112	*Paravant	113
Potlatch	109	*Celo's Pride	103
Sweep Royal	112	*Out of Step	113
*Allegrezza	104	Rondolier	109

SECOND RACE — Purse $600, claiming, 3 year olds and up, 1 mile and 70 yards:

*Dolly M.	110	*Idle Lad	104
*Glacine	104	Ruth Jelinek	112
Closing Time	109	Grand Jester	115
*Carbines Goldy	104	Drinkwater	109
*Faraway	104	*Display Me	109
*Just Mrs.	107	My Tom	109

THIRD RACE—Purse $700, allowances, 2 year olds, 6 furlongs:

Wee Toney	109	*Wilton	104
Valdina Doll	106	†Albert Jay	109
Exemplify	109	Big Kid	109
†Brother Nigher	109	Nickaneck	109
†Mrs. A. K. West entry.			

FOURTH RACE—Purse $600, claiming, 3 year olds and up, 6 furlongs:

Severe	117	*Miss Lizzie	109
*Hornet	115	Cosette	109
Belle's Last	107	Beckian	109
Alston	107	Marrago	117
My Colin	117	*Yehonala	106
Gordon's Gift	112	Fly Ribbon	104

FIFTH RACE — Purse $700, claiming, 3 year olds and up, 6 furlongs:

*Nedrob	103	Southern Belle	104
Fast Move	115	*Bon Fume	106
*Jack o' Spades	113	Lt. Greenock	118
Denbigh	111		

SIXTH RACE—Purse $800, allowances, 3 year olds and up, 1⅛ miles:

Sky Glass	113	Incuria	106
African Queen	112	Miscreant	108
Quincy	109	Critt	108
*Barnsley	107	Wingspread	115

SEVENTH RACE — California Issue stakes, purse $5,000 added, 2 year old fillies, 6 furlongs:

*Amy Lee	119	Tickasbrutie	119
Nony G.	119	Tacita	119
Bronzed Angel	119	Heart	119
Wellesley	119	Bar Fran	119
†Bonnie Breeze	119	Bettina	119
†Mrs. R. Cooper and G. Elliot entry.			

EIGHTH RACE — Purse $800, allowances, 4 year olds and up, 2 miles:

*Bon Amour	112	English Harry	112
Pipa Girl	103	*Porlezza	103
*Emimrae	103	Reckon Lad	103
Scroll	106	Crystal Chief	118
*Sweetman	103		

*Apprentice allowance claimed.

FAIR GROUNDS RESULTS.

FIRST RACE — Purse $600, claiming, 3 year olds and up, 6 furlongs:

Lady Ballet, 114 [Keiber]		14.60	6.80	4.80
Copper Lad, 108 [Trahan]			20.40	10.20
Bena Bane, 106 [Smolinski]				4.00

Time, 1:13 2-5. *Dr. Tim, Incredible, Imperial Maryan, Hypo, Malalaw, Raymond, Cuni, Golden Nugget, and *Menen ran. †Field.

SECOND RACE—Purse $600, claiming, 3 year olds and up, 1 mile and 70 yards:

Woof, 110 [West]		3.20	2.80	2.60
Valdina, 108 [Winn]			4.60	3.60
Tipsy Paddies, 107 [Litrell]				6.00

Time, 1:13 3-5. *Shot Tower, Bean Stone, The Spotter, Cudsels Dot, *Sir Witch, Whoa Boy, Techy, French Jack, and Yosemite ran. *Field.

THIRD RACE — Purse $600, claiming, 3 year olds and up, 6 furlongs:

Ferryboat, 108 [Taylor Jr.]		4.20	3.20	2.60
Eternal Wave, 112 [Elam]			5.40	4.00
Hi Vic, 112 [Milligan]				5.20

Time, 1:13 4-5. Falconian, Smuggled In, French Witch, *Norie, Tall Oak, *Hamburger Jim, Lunsford, Dan Skilling, and Kel Conrad ran. *Field.

FOURTH RACE—Purse $600, claiming, maiden 2 year olds and winners of one race, 6 furlongs:

*Ouachita, 99 [Thacker]		26.40	8.60	5.00
Parade Leader, 102 [Tay'r]			14.40	8.40
Imp. Impy, 113 [Milligan]				3.60

Time, 1:13 4-5. Falconian, Smuggled In, French Witch, *Norie, Tall Oak, *Hamburger Jim, Lunsford, Dan Skilling, and Kel Conrad ran. *Field.

FOURTH RACE—Purse $600, claiming, maiden 2 year olds and winners of one race, 6 furlongs:

*Ouachita, 99 [Thacker]		26.40	8.60	5.00
Parade Leader, 102 [Tay'r]			14.40	8.40
Imp. Impy, 113 [Milligan]				3.60
Time, 1:14 3-5. Lassie Flo, Bojangles, Neat Play, Madcap Yankee, Rebel Yell, Imperial Nick, *Inductor, Miss Entry, and Cappra ran. *Field.				

SIXTH RACE—Purse $700, claiming, 3 year olds and up, 6 furlongs:

Busby	111	*Pompous Genie	110
Helen Mac	103	Combes	107
Big Brook	115	*Respba	107
Hameski	118	Sleepy Howard	115
Cross Ruff	118	*Cavanize	106
*Out of Fire	110	*John Doe	110
*Hustling	110	*Sailorman	106
*Fresno	115	Dark Prince	115
Swing Corners	108	*Butter	107
*Tipping	110	*Punip	106

EIGHTH [SUB] RACE—Purse $600, claiming, 4 year olds and up, 6 furlongs:

*Retief	103	Prum	111
*Droop	107	Chubbins	104
*Granbury	99	*Borkan	99
Acotares	111	*Count Cotton	106
Gay Bubble	107	Tonys	107
Henry M.	108	Cadjulator	116
Be Discreet	111	Legal Advice	113
*Dedication	107	Light Rein	113
Suppliance	108	Roman Pride	104

BOWIE ODDS and JOCKIES

WEATHER CLEAR; TRACK FAST.

FIRST RACE—Six furlongs, 2 year olds.

Horse.	P. P.	Wt.	Jockey.	Odds.
Knitetta	17	116	L. Balaski	5-1
Mountain Echo	9	116	J. Leyland	6-1
Toy Foot	16	116	D. Meade	10-1
Hand and Glove	8	116	No boy	10-1
Time Has Come	4	116	L. Duppe	15-1
Lively Lady	6	116	A. Shelh'er	15-1
Connamista	11	116	H. Simmons	30-1
Turkey Hash	15	116	L. Durando	30-1
Blenheim Rose	13	116	No boy	6-1
Wayriel	14	111	No boy	30-1
Cotillion	15	111	J. Harrell	30-1
Henora	18	116	R. Watson	30-1
Pompe Grande	3	116	Hostetter	30-1
Kimesna	3	116	No boy	30-1
Challenje	5	116	C. Wells	30-1
Gayova	7	116	M. Berg	4-1
High Lance	10	116	G. Smith	5-2
Summer Stock	1	116	J. Cowley	5-1

SECOND RACE—Mile and one-sixteenth, 3 year olds and up, claiming:

Horse.	P. P.	Wt.	Jockey.	Odds.
Star Lina	17	105	D. Meade	10-1
Mon Doit	6	112	L. Duppe	30-1
Fair Rock	7	102	J. Leyland	10-1
Bodymoiss	9	110	H. Simmons	12-1
Candle Ends	18	115	G. Smith	10-1
In Memory	1	112	M. Berg	30-1
Sang Froid	4	107	G. Smith	20-1
Jinx Buster	5	113	No boy	30-1
Absang	11	115	J. Stout	30-1
Schley Lace	12	107	A. Shelh'er	10-1
Dark Sun	15	112	No boy	30-1
Golden Mayne	16	108	R. Watson	30-1
Rebelstroke	2	107	No boy	30-1
Albuquerque	8	112	R. Ecard	30-1
Man At Arms	10	112	No boy	30-1
The Runner	14	117	R. Dotter	7-2
Pete Wendgling	3	108	L. Balaski	3-1
Papalinda	13	108	C. Durando	6-1

THIRD RACE—Six furlongs, 3 year olds and up, claiming:

Horse.	P. P.	Wt.	Jockey.	Odds.
Generalis	2	103	M. Berg	5-1
Bold Turk	5	111	J. Gilbert	10-1
Wage Earner	6	103	G. Smith	6-1
Robes Pierre	7	107	L. Duppe	6-1
Clocks	9	111	No boy	10-1
The Thrasher	9	113	J. Stout	10-1
Clingendaal	3	115	L. Balaski	4-1
Pandouna	1	108	D. Meade	5-1
Court Dance	4	107	H. Simmons	5-1

FOURTH RACE—Six furlongs, 3 year olds and up, claiming:

Horse.	P. P.	Wt.	Jockey.	Odds.
White Cockade	2	111	R. Watson	4-1
Grand Pageant	5	104	D. Meade	4-1
Sketchbook	9	108	L. Balaski	8-1
Double B.	1	101	C. Durando	10-1
Carnarvon	3	108	A. Cowley	10-1
Furfend	8	102	No boy	10-1
Allamuchy	10	103	R. Dotter	10-1
Sargazo	3	115	G. Smith	5-1
Zostera	6	115	J. Gilbert	5-1
Gay Amazon	7	109	M. Berg	6-1

FIFTH RACE—Mile and 70 yards, 2 year olds:

Horse.	P. P.	Wt.	Jockey.	Odds.
True Call	9	114	J. Stout	8-1
Rawson	2	111	C. Durando	15-1

The WAKE of the NEWS

...ued from first sport page.]

...Famous Last Words.
...ears Ago Today.
—Reggie's Brother.
...F.
—Strawberry.
...you for a lovely evening.
...—Hemmie of Kane County.
* *
...The Good Old Songs.
...if you've noticed
...at parties there's a lull,
...ying games becomes a bore
...rds and such are dull—
...ght the atmosphere becomes
...some one says, "Let's sing!"
...the crowd chimes in at once
...their voices ring.

...you also notice
...songs they like the best?
...ern ones, like "Jumpin' Jive"
...eat Wave" or the rest!
...e them tunes like "Harvest
...Moon,"
..."Old Mill Stream" and say—
...ing away for hours on end
...ake the evening gay!

...our party's going dead
...ou've reached your wits end,
...e up hope—just make them
...ing
...t their voices blend
...et Me Call You Sweetheart"
...arolina Moon,"
...y'll agree that, thanks to
...ong,
...rty ends too soon!
—Tessie, the Duchess.
* *
...heard on the Street Car.
...ctor to woman trying to ge
...ith an old transfer: "Lady
...' transfer ain't no season
—Knight of the Garter.
* *
...What's in a Name?
...L. Bosshard is general offic
... of a company in Oconomo
...—C. P. V. S.
... Crosse State Teachers col-
...have a Helen May Bull (
... Wis. —Dapper Dick.
* *
...wding the Hero Bench.
... my 3 year old nephew
... three of his mother's gol
... dishes, I didn't name hi
...Sir Wrecko."
—RYL of BGW.

...ears Ago Today—A survey r
...hat more than 2,000,000 fans
...769,000 to watch 65 Big Ten
...games. . . . Jimmy Slattery
... out a ten round decision
...xie Rosenbloom in Buffalo
... . Al Marsters, Dartmouth
...o was severely injured in a
...game, rejoined his team.

...CAGO TEAMS ...E MILWAUKEE, ...TROIT IN POLO

...n teams from Detroit and
...ee will battle Chicago mil-
...tenders in tonight's Metro-
...Polo league double-header in
...h Field Artillery armory.
...rst game of the Inter-City
..., starting at 8:30 o'clock, will
... Meadowbrook club of Mil-
...against the 122d Field Artil-
... from the near north side.
...g in the second contest will
...etroit Rangers and the 124th
...rtillery, which got off to a
...rt in its quest for a third
...ve Metropolitan league
...tle by nosing out the Evan-
...o Club, 13 to 11, last Satur-

... the 124th-Detroit engage-
...pears to be a tossup, the 122d
...ms up as a pre-game favorite
... Milwaukee, which fell be-
...sdale in a 15 to 4 contest
...go.
... P. Bayley, mainstay on De-
...ms the past 6 years, will team
... Jay K. Secor, former Yale
...y star, and A. J. [Mack]
...a newcomer. The 124th Field
... aces are Lieut. W. D. [Wild
...gus, and Lieut. Don J. Rice.
...up will be rounded out by
...onnie Rasmussen.

...y Defeats Jacobs, ...2-28, in Billiard Meet

...Kenney last night defeated
...bs, former junior champion,
... in 55 innings in the fourth
...f the Chicago open three
...billiard tournament at Ben-
... 131 South Wabash avenue.
... Thurnblad, former world's
...r, will play his second
...night against Paul Lewin.

...inest"

...supervision of the Canadian
...ns: New York.

THOSE ILLINOIS PLAYERS BETTER WATCH MAROONS

Oberlin Massacre Spurs Our Boys Today.

That's All

CHICAGO.		ILLINOIS.
E. C. Miller	L. E.	Anders
Kauffman	L. T.	Reeder
Noll	L. G.	Brewer
Wheeler	C.	Lenich
Jensen	R. G.	Martin
Wilson	R. T.	Riggs
Pressnell	R. E.	Phillips
Rohrer	Q. B.	Ehni
Davenport	L. H.	J. Smith
Vacon	R. H.	Astroth
Lotts	F. B.	Rettinger

Referee—John Getchell [St. Thomas]. Umpire—W. B. Knight [Dartmouth]. Field judge—Les Borleis [Loyola]. Head linesman—Joe Taylor [Wichita]. Headlinesman—WHIP, Chicago; WILL, Urbana.

BY CHARLES BARTLETT.

The University of Chicago Maroons, those point hungry gourmands of the Western conference, today will conclude their 1939 season by engaging in a football contest against their downstate neighbors, the Illini from the University of Illinois, on Stagg field.

Still smacking their lips over their 25 to 0 massacre of mighty Oberlin last Saturday, the Maroons aim to swell their season's total of 37 points to end, while restraining the Illini to nary. Oddly enough, the Maroons have scored more points than the visitors, collecting an aggregate of 37 to 29 for Illinois.

On the other hand, the Illini have permitted their opponents only 74 points, while the Maroons [s-s-s-s-s-h!] have seen their foes wear out a brace of scoreboards in running up 262 points.

Those Rampaging Maroons.

Chicago, by its rout of Oberlin in last week's drizzle, put itself in the role of an extremist. After having suffered thru four week-ends in which Harvard, Michigan, Virginia, and Ohio State scored 61, 85, 47, and 41 points to the Maroon total of zero, the south side eleven went amuck against Oberlin last Saturday, knocking off four magnificent touchdowns to add to the two they scored in their only other victory, a 12 to 2 triumph over Wabash, which thus far has scored 26 points against an opponents' sum of 129.

All in all, however, it's purely a matter of arithmetic. Illinois may have scored only 29 points to date, but sixteen of those were registered in beating the very headguards off of a Michigan team which had caroused thru the Maroons, 85 to 0. The only other basis of comparison is the Ohio State contest. The Illini yielded 21 points to the Buckeyes last Saturday, precisely 40 less than the Maroons surrendered the week before.

How You Figure It Out.

After that you multiply the sum of Jones Alonzo Stagg and Fielding H. Yost by the Maroons' total points in 1905 and divide by the number of Red Grange's jersey, and you will have the answer.

One fact proved by the figures is the record of the Illinois-Chicago series, one of the oldest in the country. The feud began in 1892, and has now reached a point where today's game will be the forty-fourth in the series, the battles having been consecutive since 1900. Big Ten schedule making forces a halt next season, but the fight between the two will be resumed in 1941.

The Illini squad, headed by Coach Bob Zuppke, checked into the Del Prado hotel late yesterday afternoon. Big plans to unleash the speedy Jimmy Smith at left half, altho Senior John Thistlewood may start at the position.

Maroons Are Satisfied.

Another senior who will be given his chance is Ralph Bennett, who will share the full back chores with George Rettinger. The Maroons will rely upon some of the best punting in the conference, as anticipated off the good right boot of Quarter Back Ralph Ehni.

The Maroons will stick to the same lineup, more or less, which won against Oberlin. Expected to start at the ends in place of basketball players Dick Lounsbury and Ralph Richardson are R. C. Miller and Russ Thomas. Sophomore Andy Stehney is scheduled to open at quarterback.

PAYCHEK WINS OVER HARTNEK IN TEN ROUNDS

Omaha, Neb., Nov. 24 (AP).—Johnny Paychek, 194, Chicago, won a 10 round decision over Paul Hartnek, 202, Kenosha, Wis., here tonight before 4,000 fans. Referee My Sullivan scored the fight all even going into the 10th round and after that session he gave 95 points to Paychek and 94 to Hartnek. As the fight ended Hartnek was weary and clinging.

Hartnek was on the floor twice—once in the fifth round and again in the sixth, both times from a series of lefts to the stomach and face.

Robin Lee, Figure Skating Champion, Takes Pro Offer

St. Paul, Minn., Nov. 24 (AP).—Robin Lee of St. Paul, five time and present national amateur figure skating champion, has turned professional, Jewett R. Lee, father and instructor of the 19 year old youth, announced today. Robin will become instructor at the Winnipeg, Man., Winter club rink. Cancellation of the Olympic winter games prompted Robin and his father to accept the Winnipeg offer.

Nile Kinnick's Mother, N.U. Graduate, Guest of Sorority

Mrs. Nile Kinnick Sr., mother of Iowa's triple threat half back, will be guest of honor after today's game with Northwestern at a reception in the Pi Beta Phi sorority house in Evanston. Mrs. Kinnick, a 1918 graduate of Northwestern, is a member of the sorority. The Kinnicks' home is in Omaha.

GOPHERS CLASH WITH BADGERS IN OLD FEUD TODAY

49th Game

MINNESOTA.		WISCONSIN.
Mariucci	L. E.	Moeller
Pedersen	L. T.	Gille
Pascha	L. G.	Kolbus
Bjorklund	C.	Doyle
Kunusisto	R. G.	Embick
Vant Hull	R. T.	Dorsch
Ohlgren	R. E.	Lorens
Mernik	Q. B.	Farris
Van Every	L. H.	Petersen
Smith	R. H.	York
Sweiger	F. B.	Paskvan

Referee—Frank Lane [Cincinnati]. Umpire—John Schommer [Chicago]. Field judge—Mike Layden [Notre Dame]. Head linesman—Leonard Sachs [Loyola].
Radio broadcasts—WCCO, KSTP and WTCN, Minneapolis and St. Paul.

BY HOWARD BARRY.
[Chicago Tribune Press Service.]

Minneapolis, Minn., Nov. 24.—The Minnesota and Wisconsin football teams will renew one of the game's oldest rivalries here tomorrow afternoon. Since 1890 they have missed only one meeting—and that was in 1906. Tho the teams might be called little more than shadows of their former selves, the game has accumulated so much tradition in the course of 50 years that a crowd of 40,000 will attend.

It is something new for Minnesota to come up to the end of the season with so little at stake. As recently as last year the Gophers were playing for the Western conference championship in their game with the Badgers—and they won it. In the present campaign, however, Minnesota has lost three Big Ten games, has tied another and has won only one. Wisconsin has made an even sorrier showing, losing four and tying one withcut winning any.

Both Disappoint Followers.

Both of the teams started the season with high hopes only to shock their followers by early nonconference defeats, Minnesota losing to Nebraska and Wisconsin to Texas. Subsequently competition in the Big Ten fully justified the forebodings prompted by these first reverses. Now both teams are trying to save something from the wreckage of the season by winning a game which means a great deal to the student bodies and alumni of both institutions.

In tomorrow's encounter there will be no Gil Dobie or Pat O'Dea on the field, but the crowd will be hoping that Harold Van Every of Minnesota or George Paskvan of Wisconsin will make some contribution to the series' ever increasing list of spectacular episodes.

Gophers Hold Series Edge.

Minnesota has won 28 of the 48 games, Wisconsin has won 15 and five have been tied. The last victory for the Badgers was in 1932 at Madison. They haven't been able to win in Minneapolis since 1922.

Both teams are in good physical condition. Paskvan, the hard driving full back who has done most of the Badgers' ground gaining, has recovered from a leg injury suffered in the Purdue game and will be ready to carry his full share of the burden tomorrow. The Gophers will use approximately the same lineup they did last week.

Fear Badger Passes.

Minnesota will be particularly wary of Wisconsin passes because nearly all of the Badger touchdowns this season have been scored by this method. The Gophers on the other hand have been depending more on their rushing ability.

The Wisconsin players arrived from Madison this afternoon and Coach Harry Stuhldreher took them to Memorial field for a workout.

WHEATON FIVE CAN'T SWING IT ON DANCE FLOOR

Members of the Wheaton High school lightweight basketball team played their first game of the season last night in Wheaton and were blanked, 14 to 0, by Glenbard. But, they have reasons.

First, they spent too much of the time sitting down and skidding across the floor. Secondly, they just couldn't seem to find the hoop when they were standing up.

They played on a dance floor, highly waxed.

Hold Last Rites Today for Ex-Cub Secretary

Funeral services for Rutherford B. [Rube] Cook, former traveling secretary of the Chicago Cubs, will be held today in the chapel at 1158 North Clark street. Cook died Thursday night. He was 56 years old.

Prep Basketball

LAST NIGHT'S RESULTS.
Indiana.
Horace Mann [Gary], 31; Emerson, 25.
Lew Wallace [Gary], 40; Tolleston [Gary], 16.
Hobart, 26; Lowell, 19.
Calumet Township, 39; Chesterton, 21.

Zontini's Mother Finally to See Him Play for Notre Dame

Whitesville, W. Va., Nov. 24 (AP).—Thousands of football fans have seen Lou Zontini carry the ball for Notre Dame, but his mother will see him in action on a college gridiron tomorrow for the first time—and in his last college game. Mrs. Mary Zontini and two other sons, Lawrence and Jack, left today for South Bend with a party of friends to watch the Fighting Irish battle Southern California.

Pace Stops Webster in 8th Round of Nontitle Bout

Cleveland, O., Nov. 24 (AP).—Georgie Pace, the National Boxing association's world bantamweight champion, scored a technical knockout over Jimmy Webster of Toronto in the eighth round of a scheduled 10-round nontitle bout tonight.

MOON MULLINS—TRAFFIC CONGESTION

KAYO!
KAYO! I BEEN HOLLERING MY HEAD OFF FOR YOU- DIDN'T YOU HEAR ME?
HOW COULD I, WITH COUSIN ELMO HONKIN' HIS HORN LIKE THAT IN FRONT OF GEE-GEE'S HOUSE.
DON'T TELL ME THAT-I HOLLERED FIVE TIMES.
WELL, THERE WAS FOUR OTHER GUYS HONKIN', TOO.
Reg. U. S. Pat. Off. Copyright, 1939, by News Syndicate Co., Inc.

DICK TRACY—The Man That Isn't There

WE'VE GOT TO GET OUT OF HERE! YOU FELLOWS TAKE THE MACHINERY TO THE OTHER PLACE AND UNLOAD IT. THE PROF AND I WILL GET RID OF THE DICK.
WHERE ARE WE TAKING HIM, STOOGE?
YOU'LL SEE SOON ENOUGH.
MEANWHILE, AT HEADQUARTERS...
I'M MARSON'S PARTNER. HE AND I OWN THE BUTCHER SHOP. HE'S DISAPPEARED.
DISAPPEARED?
YES. HE WENT TO DELIVER SOME PIGS' FEET. HE HASN'T COME BACK!

CARDS WILL CALL SEASON O. K. IF THEY BEAT BEARS

BY GEORGE STRICKLER.

Nine defeats against a 10 to 0 victory over the Pittsburgh Pirates constitutes a disastrous season in the National Football league to every club except the Cardinals, whose record it happens to be. The Cardinals still see a chance to have a record they can consider successful regardless of what the statisticians think of it.

After cataloging all their misfortunes since Coach Ernie Nevers first assembled them in Duluth, Minn., last August, they have concluded a victory over the Bears in Wrigley field tomorrow will establish definitely that they have been toys of fate. Thruout the season the Cardinals' chief trouble has been getting the line and back field to click simultaneously. The return of Jack Robbins, their passer, now has restored the back field to its full strength and the line expects to carry on tomorrow as it did at Washington last week, when the Redskins were held to 40 yards by rushing.

Backs to Carry Burden.

The burden will be on the backs. They have been accused of losing several of the games the line felt it had won. More adept coverage on forward passes last week, coupled with the excellent play of the line, would have resulted in a victory, several eye witnesses report. There has been no complaint about the Cardinal line all year. It began operating with major league efficiency in the opening game against Detroit and for the most part has played up to this standard each week.

Bulwarked by Tony Blazine and Al Barbartsky at the tackles, Bill Smith at one end and Ki Aldrich, one of the outstanding rookies in the league, at center, it made a commendable showing against the Bears and twice came away with no worse than a draw against the Lions. But linemen cannot carry the ball or man the secondary.

Two Excellent Lines Meet.

Tomorrow's game, the last regularly scheduled contest for both the Bears and Cardinals, will bring together two excellent lines. The Bears' forward alignment is frequently rated as the best in the league in the last three years.

This claim is seldom disputed despite the fact that the line is composed of the same men who participated in last season's collapse and who already have been beaten three times. But this year such key men as Joe Stydahar and Russ Thompson, before he was displaced by Jack Torrance, have divorced themselves from last season's indifference and the ends have developed. Sid Luckman, Bill Osmanski, and Bob MacLeod probably would not have made such spectacular debuts in professional football if this line had played as it did in 1938.

The Bear line, as well as that of the Cardinals, is at its peak now, having moved steadily forward from a good start. For this reason Green Bay and Detroit are particularly anxious that the Cardinals eliminate the Bears from any possible chance of a tie for the division championship in tomorrow's game.

Tony Bausone Out to Uphold Family Honor in C.Y.O. Boxing

Tony Bausone is taking up where his brother Frank left off in the Catholic Youth organization boxing tournament. In an effort to keep the bantamweight title in the family, Tony will fight Willie Moon in the finals Wednesday night in the Stadium.

Frank, who was bantamweight champion last year, had hoped to be boxing for the featherweight title in this season's finals, but he was beaten in the quarter finals by Charlie Allcoate. So he will have to be content with a spectator's rôle next Wednesday.

Long before any one suspected that Frank would be forced out at such an early stage, spectators in C. Y. O. Center used to watch him shout encouragement to his brother when the youngster was slugging his way through preliminary rounds. That practice will do Frank good because Tony will need all the encouragement he can get when he goes up against Moon.

Moon Owns Experience.

Though Tony has a flyweight C. Y. O. novice title to his credit, he is no match for his opponent in the matter of experience. Moon beat Al Noto for the C. Y. O. open division championship last year and then went on to perform brilliantly in the Golden Gloves tournament. He reached the semi-finals, where he was beaten by the ultimate champion, Vic Saccola of Detroit. Then he won his intercity bout against Basil Jones of New York. He also earned a place on the International Golden Gloves squad, but lost a decision to Olli Lehtinen of Finland.

Moon is good both on offense and defense. He never forgets to keep his chin well protected. He can jab with his left and then send his right lashing out with lightning speed.

Bausone Fast on Feet.

Bausone is no laggard himself when it comes to shifty footwork and sharp punches. His right is particularly crisp and he can throw it without giving an opponent warning.

Tony is one of three of last year's novice champions who went after open division titles this year. The other two, Richard Blaha and Bob La Civita, failed to reach the finals.

The 32 open and novice division fighters who will take part in the finals went back to work in C. Y. O. Center gymnasium yesterday following a layoff over Thanksgiving. Coaches Paddy Kane and Dick Fitzpatrick found them all in satisfactory condition. They anticipate little difficulty in keeping the boys on edge until the night of the fights.

Meet for Title

Willie Moon. Tony Bausone.

College Football Games Today

BIG TEN.
Wisconsin at Minnesota.
Illinois at Chicago.
Purdue at Indiana.
Iowa at Northwestern.
Ohio State at Michigan.

WEST.
Southern California at Notre Dame.
Missouri at Kansas.
Temple at Michigan State.
Oklahoma at Nebraska.
Creighton at Oklahoma A. & M.
Drake at Tulsa.

EAST.
Kansas State at Boston college.
Cornell at Pennsylvania.
Duquesne at Carnegie Tech.
Colgate at Columbia.
Yale at Harvard.
Pittsburgh at Penn State.
Navy at Princeton.
Lebanon Valley at Albright.
Washington [Md.] at Delaware.
American university at Juniata.
Lafayette at Lehigh.
Villanova at Manhattan.
Tufts at Massachusetts State.
Davis Elkins at Mount St. Mary.
Moravian at Muhlenberg.
Holbrook at Upsala.
Bucknell at George Washington.

SOUTH.
Georgia Tech at Florida.
Auburn at Georgia.
Furman at Clemson.
Duke at North Carolina State.
Mississippi college at Oglethorpe.
Miami [Fla.] at South Carolina.
Rice at Texas Christian.
Montana at Texas Tech.
Sewanee at Tulane.
Baylor at Southern Methodist.
Mississippi State at Mississippi.
South Dakota State at West Texas State.
Arizona at New Mexico.
McMurry at Abilene Christian.
Southern at Arkansas State [Fine Bluff].
Murray Teachers at Bowling Green [Ky.].
Southwestern [Tenn.] at Centenary.
Transylvania at Georgetown college.
Johnson C. Smith at Greensboro A. & T.
Randolph Macon at Hampden-Sydney.
Tampa at Havana [Cuba] university.
St. Mary's [Tex.] at Louisiana college.
Kentucky State I. C. at Louisville Mpl.
Millsaps at Memphis Teachers.
Fisk at Morehouse.
Livingstone at North Carolina college.
Langston at Prairie View [Tex.].
Shaw at St. Augustine [N. C.].
Sam Houston Teachers at S. F. Austin.
Wofford at Stetson.
Texas college at Wiley.

FAR WEST.
California at Stanford.
Oregon State at U. C. L. A.
La Verne at California Tech.
Western State at Colorado college.
Occidental at Pomona.
Gonzaga at Portland.
Santa Barbara State at San Diego State.
Brigham Young at Wyoming.

Fenger Meets Schurz in City League Final

[Continued from first sport page.]

the hands of Mount Carmel in 1927, the first year a Chicago prep championship game was played.

Each Has One Casualty.

Each team claims one casualty from last week's semi-final battles. Griffin incurred a slight injury against Tilden Tech, but will be in the starting lineup this afternoon. Kirk Perry, Schurz left guard, suffered a back injury against Austin and may not play today. His place in the lineup will be taken by Robert McAdams, who weighs 200 pounds.

Coaches Chuck Palmer of Fenger and Bob Koehler of Schurz, two former Northwestern university football players, announced their starting lineups after sending their squads thru light workouts yesterday.

Among the interested spectators at the game will be Wally Fromhart, Mount Carmel coach, and his assistant, Fred Mundee, and members of the championship squad.

Fight Decisions

At Worcester, Mass.—Howell King knocked out Joe [Butch] Lynch [6].
At Omaha, Neb.—Johnny Paychek beat Paul Hartnek [10]; Clarence Brown stopped Andy Miller [3]; Marion Mosley stopped Sherwin Bogle [5]; Solly Stark beat Jackie Gans [6].
At Indianapolis, Ind.—Pat Patterson beat Jules Guidry [12].
At Cleveland, O.—George Pace stopped Jimmy Webster [8], nontitle; Mike Gamiere beat Frankie Gilmore [8].
At Mason City, Ia.—Lee Savold, knocked out Pat Stivers [3].

SKATE MATINEE EVENING
ARMORY
BROADWAY ARMORY

WILLARD LEAVES TO TAKE MICHIGAN REFEREEING JOBS

Jess Willard left yesterday for Kalamazoo and Grand Rapids, where he expects to referee some boxing and wrestling matches. He spent Thanksgiving in the loop. At the same time Willard, who now weighs 285 pounds, about 40 more than he carried when he lost his championship to Jack Dempsey, will check on the development of his oil properties there. Jess, whose home is in Glendale, Cal., says: "I am 47 years old." Record books list his age as 52. . . . Inability to obtain a suitable opponent for Milt Aron has caused Promoter Ken Felon to cancel plans to have the Chicago welterweight head a card in Dubuque, Ia., Tuesday. . . . Jake Lebovitz, south side heavyweight, and Emil Schulman have been added to the program in Marigold Gardens Monday. Pete Lello, 1936 Golden Gloves lightweight champion, and Emil Joseph of Pittsburgh are principals in a 10 round windup.

The sixth annual amateur boxing show sponsored by the Duncan Y. M. C. A. will be held in the association's gymnasium at 1515 Monroe street next Thursday. Eight bouts will be held. . . . Eddie Siegel, who had an interest in Joe Louis until four years ago, will be interviewed over the Mutual Broadcasting system on Tuesday night. . . . Amateur fights will be resumed in Cicero stadium Tuesday after a lapse of nearly two years. Jack Biggerstaff will promote the weekly shows. . . . Bill Levinson and Eddie Altman of the Illinois boxing commission's staff recently received merit awards for their work as members of a team which finished in second place in the state softball league. . . . Sig Hart, former boxer and manager of Jack Johnson, is said to be Mique Malloy's backer of programs in White City. Lem Franklin, 1937 international Golden Gloves heavyweight title holder, and Eddie Simms meet in the main event of the White City card next Friday. . . . Dave Castilloux, Toronto junior lightweight, who faces Leo Rodak in a 10 round rematch in New Orleans Dec. 6, is of French antecedents.

Waukegan amateur boxers were beaten in three of four intercity bouts with Chicago fighters in the Madison Athletic club last night. Fred Ford was the only north shore victor, winning a three round split decision from Joe Preston, 124th Field Artillery armory welterweight. Robert Earl, Morgan Park lightweight, won the five round windup from Art Alto of Waukegan. Other results:

Tony Abbate beat John Taylor [3].
Louis Owens beat Buddy Cohen [3].
Joe Churchro beat George Hodges [3].
Eddie Colquitt beat Al Lieberman [3].
Walter Kanzler stopped Leon Harris [2].
Carlo Baitassi stopped Morris Lewis [1].

WARN CORNELL TO WATCH PENN IN GAME TODAY

Philadelphia, Pa., Nov. 24 (AP).—Meeting on a Saturday instead of Thanksgiving day for the first time since 1894, Pennsylvania and Cornell expect to wind up their football season at Franklin field tomorrow before a crowd of 70,000.

The unbeaten and untied Big Red team of Ithaca is a heavy favorite to win this 46th game of the series, but may find the Quakers a surprise.

NATIONAL PRO BASKETBALL.
Akron, 39; Oshkosh, 33.

KICK-OFF
10:30 TONIGHT
1ST SHOW
An ALL GIRL REVUE with SID SCHAPS
Chicago's Golden Voiced Tenor
BILLY STEARNS'
GAY 90's
1929 BUSH ST. DEL. 0744

YALE-HARVARD MAGNET DRAWS 55,000 FAITHFUL

Crimson Expects to Beat Ancient Foe Today.

Cambridge, Mass., Nov. 24 (AP).—Altho Harvard and Yale rank as the weakest in the Ivy league, a crowd of 55,000 is expected to watch those ancient rivals play their 58th football game tomorrow in the Harvard stadium.

A comparison of the records of the Crimson and the Blue indicates they are set for their customary hard fought contest. Because Capt. Torby MacDonald will start, the odds makers have declared the Crimson the favorites. Harvard's 1939 attack was built around MacDonald last spring and then discarded when he was injured.

Fans Count on Torby.

Harvard fans expect the speedy MacDonald will be able to make Coach Dick Harlow's wide plays click, thereby scattering the Yale defenses and providing openings for the off tackle slams of Charley Spreyer, George Helden, Fran Lee and Joe Gardella, Harvard's only other efficient carriers.

Yale, lacking consistent ground gainers, has resorted passes in most of its games and the Crimson players have been warned to keep close tabs on such passers as Freddie Burr, Ted Harrison, and their eligible receivers.

Harvard, winner of the last two games, has won 19 against 32 for Yale since they started playing in 1875. The other six games were ties.

PRINCETON VS. NAVY.

Princeton, N. J., Nov. 24 (AP).—Princeton, which has lost only to Cornell, closes its football season tomorrow against Navy in Palmer stadium.

It will be the 27th meeting between the two schools in a rivalry begun in 1892. The Navy has not beaten Princeton since 1931, four games since then resulting in Tiger victories and two in ties. Navy has won two, lost four and tied one this season.

Princeton's heavier team may be without the services of its captain, Tackle Bob Tierney, who has an injured right arm.

56,000 Await Annual U.S.C., Irish Battle

[Continued from first sport page.]

fourteenth annual intersectional game with the Irish took the form of a lecture in a banquet room.

"Southern California's squad is in fairly good shape physically and in good condition, I believe, mentally," Coach Jones said. "Full Backs Jack Banta and Bill Sangster and Tackle Bob De Lauer are lost to our 38-man squad because of knee injuries, but the colds of Quarter Back Grenny Lansdell and some of the other boys have cleared up and we should be able to put a fast team on the field."

The Southern California special will leave at 9:45 a. m. today for South Bend. The Trojans will arrive back in Chicago at 7 p. m. and will have four hours here before entraining for home via Union Pacific.

With Lansdell in the back field will be Full Back Bob Peoples, Bob Hoffman, and Bob Robertson, a hard running right half. The Southern Californians will open with a veteran line that averages 208 pounds.

DUQUESNE RISKS RECORD AGAINST CARNEGIE TODAY

Pittsburgh, Pa., Nov. 24 (AP).—Well rested after a long holiday, Duquesne university risks its undefeated and untied record against Carnegie Tech tomorrow in the last game of Pittsburgh's city title series. Altho Tech has been beaten four times, the Tartans were given a good chance to spoil Duquesne's record. A crowd of 30,000 was predicted.

Carl Nery of Duquesne will start at his fourth position this fall. He has been seen at end, full back, and tackle and tomorrow moves over to guard.

COLLEGE SOCCER.
Harvard, 2; Yale, 1.

50,000 MARKS CUSTOMERS CAN'T BE WRONG!
MARKS CLOTHING
THE HOME of DIGNIFIED FRIENDLY CREDIT
This Must Be a Value!
A COMPLETE 10 PIECE OUTFIT
DO WHAT THEY DID!
Import Marks Sensational 10-piece complete outfit offer. If it's C. K. with you . . . remember, YOU'RE O.K. WITH MARKS FOR ALL THE CREDIT YOU NEED! But first, check this offer for quality and value against CASH prices . . . that's all you have to do to become Marks Booster Customer! $1 DOWN DELIVERS
ON CREDIT $39.75
YOU GET ALL THIS:
• Topcoat or Overcoat..$29.95
• Custom Quality Suit.. 29.95
• New Fall Felt Hat... 4.00
• Black or Brown Shoes 8.00
• "Shirt-craft" Shirt... 1.95
• Hand-made Silk Tie.. 1.00
• Belt or Suspenders... 1.00
• "Leatherweave" Socks. .50
• Athletic Shorts..... .50
• Athletic Underwear... .50
REGULARLY SOLD FOR $74.35
YOU SAVE $34.60
Don't let lack of cash keep you away! Remember, your credit is good at Marks!
Free! A FULL YEAR'S SUPPLY OF Nationally Advertised coopor blades
ABSOLUTELY FREE!
MARKS

MRS. ROOSEVELT HOLDS A DEBATE WITH REDS' FOE

He Asks Questions and Gets Answers.

New York, Nov. 25 (AP).—A debate by mail between Mrs. Franklin D. Roosevelt and a youth movement leader over whether the American Youth congress is communist controled was climaxed today with the latter's expressed desire to appear before the Dies committee and his hope that the President's wife also would appear.

Alfred M. Lilienthal, vice chairman of the Provisional Committee for American Youth, made public the correspondence between him and Mrs. Roosevelt. Lilienthal's group was formed last summer by members who withdrew from the World Youth convention here.

His Questions.

In a letter dated Oct. 16, Lilienthal asked Mrs. Roosevelt:

"1. Why did the Youth congress condemn Fascism and refuse to take a stand against communism, defeating a resolution to that effect?

"2. Though you were also scheduled to speak, why did Mayor La Guardia and Edouard Benes, former president of Czecho-Slovakia, fail to appear? Is it not apparent that the congress' refusal to act against communism led them to so act?

"3. What kind of an organization, in order to bring pressure in behalf of a half a billion dollar youth act, resorts to a disorderly sit-down strike before the White House. You recall this incident in 1937 which resulted in the arrest of William Hinckley, who was chairman of the congress and one of your guests at tea?

"4. How can you explain the fact that much of the literature is printed by the press which occupies space jointly with the Daily Worker and which prints most of the communist literature?

Mrs. Roosevelt's Reply.

Mrs. Roosevelt's reply, as released by Lilienthal, said:

"My Dear Mr. Lilienthal: I have your letter and regret to say I cannot agree with you. My answers to the questions which you have listed are:

"1. The resolution passed by the Youth congress was their own and I consider it better than yours.

"2. I do not agree with you.

"3. There was no disorder and Hinckley was arrested thru a misapprehension and overzealousness.

"4. Because they have little money and this is a cheaper way."

FINDS ENGINEER DIED TO SAVE 130 IN TRAIN WRECK

Harry Anderson, engineer of the North Western railroad's Winnebago limited which was derailed Wednesday a mile south of North Chicago, sacrificed his life for the safety of the 130 passengers abroad, Sheriff Thomas E. Kennedy of Lake county reached this conclusion yesterday after an investigation.

Anderson, who lived at 3857 Augusta boulevard, was crushed to death when the locomotive overturned. None of the passengers was injured seriously. Sheriff Kennedy found that the train struck a railway motor car just south of a viaduct over the Lake Bluff road.

"Anderson might have lived if he had set the brakes and jumped," Kennedy said. "However, he apparently realized the train might have plunged from the viaduct, and did not set the brakes until all eight cars had cleared it."

Stanley Mack, 345 Oak Lawn avenue, Elmhurst, the fireman, and Abe Cohen, 1054 Granville avenue, a baggageman, were hurt.

WOMAN'S SERMON UNBURDENS THIEF —SOUL AND BACK

Mrs. Peter Yesh, 1973 Connecticut street, Gary, returned home yesterday to find a young colored burglar ready to carry a large bundle of clothing out the front door.

"Don't you know," said Mrs. Yesh, "that young boys who steal are sure to come to a bad end? Don't you know the police will catch you and you'll go to prison? And then when you die ——"

"Don't say any more, lady," said the burglar. "Here's your bundle and I'll never steal anything again."

After listening to another ten minutes of the sermon the contrite thief went away empty handed.

Jewish Charities Share in John Rissman Estate

John Rissman, overall manufacturer and Jewish leader, left an estate of $175,000 when he died Oct. 5. This was disclosed yesterday when his will was filed for probate. Principal heirs are a son, Samuel; a daughter, Mrs. Jeanette Simon; a son-in-law, Morris Shanhouse, and a grandson, Ralph Rissman. Mr. Rissman, who lived at 3100 Sheridan road, left $1,000 to the Jewish Charities of Chicago.

World's Youngest Queen's Daughter Is a Year Old

(Picture on back page.)

CAIRO, Egypt, Nov. 24.—Ferial, the infant daughter of King Farouk and Queen Farida became a year old Nov. 17. The child is the pride and joy of the royal couple's subjects. Farida is the youngest ruling queen in the world. She was 17 when she married Farouk, then 18, in January, 1938.

Automobile Strikes Deer; Car Ditched; Buck Escapes

Roscoe, Ill., Nov. 24 (Special).—Walter Bartlett's auto struck a buck deer while he was driving one mile north of here yesterday and the car was ditched. But the deer got up and ran away.

LITTLE ORPHAN 'ANNIE: From the Horse's Mouth

EDITOR FINDS HIS NOTES ARE HANDY IN DIVORCE COURT

Little Book Recalls His Gifts to Wife.

Horace L. Brand, former editor of the defunct Staats Zeitung, German language newspaper, told yesterday why he thinks he was a kind husband to Mrs. Erna Brand. For one thing, he told Judge Rudolph Desort, he gave her expensive presents.

Mrs. Erna Brand.

Brand is asking a divorce, and Mrs. Brand is seeking separate maintenance. Previous hearings have been concerned chiefly with Mrs. Brand's claim to Brand's half interest in a coin collection once valued by court appraisers at $5,000,000, which, Brand says, he would now sell for $360,000.

Tells of Stock Gift.

Questioned by his attorney, William Gemmill, Brand said he gave Mrs. Brand $125,000 worth of stock a year after their marriage in 1924.

"I gave her diamond rings and other jewelry," Brand said, "$3,000 worth. Once she wanted a place she saw up in Door county, Wisconsin. I bought it for her for $35,000. I took her on many trips to the east and the southwest. We always had two cars."

"Ever strike her?" asked Gemmill.

"No," Brand replied.

"Ever pinch her?"

"Well, perhaps," Brand said. "But always playfully."

Threats on Life Alleged.

Brand, who is 70 years old, accused Mrs. Brand of threatening his life twice. Once, he said, she threatened him with a knife. Mrs. Brand, who is 44, sat talking meanwhile with her attorney, Robert E. Cantwell Jr.

Presently Cantwell objected to Brand's referring to the little black book he carried.

"It contains excerpts from my diary," Brand explained.

"Mrs. Brand tells me," Cantwell said, "that he writes his diaries in pencil and frequently changes the things he writes."

Judge Desort continued the hearing, and Mrs. Brand returned to their home at 37 Cedar street while Brand went to his quarters in a hotel at 1456 Fargo avenue.

ST. LOUIS MAYOR CONSIDERING BAN ON ILLINOIS COAL

St. Louis, Mo., Nov. 24 (AP).—Mayor Bernard F. Dickmann said today it was his opinion the only way St. Louis could bring about an immediate solution of its smoke problem was to bar the sale of Illinois soft coal.

The mayor announced he was willing to sponsor an ordinance to shut out Illinois coal completely—it is sold here now under certain limitations—if the plan was acceptable to the public.

The mayor's announcement was made after a two-hour conference with Smoke Commissioner Raymond R. Tucker and other city department heads. During the last three weeks St. Louis has had several virtual "blackouts" from heavy smoke palls.

A suggestion to bar Illinois coal was made three years ago, Dickmann recalled, and brought a threat of a boycott from Illinois communities with which St. Louis merchants do $40,000,000 business annually. Dickmann said the proposed ban would cut off the source of cheap fuel and would force "the poor as well as the rich" to pay more for coal.

Plan to Close La Salle Tunnel Gets Court O. K.

Federal Judge James H. Wilkerson yesterday authorized receivers for the Chicago Surface lines to make a contract with the city whereby the La Salle street tunnel for street cars will be closed during the construction of the Dearborn street subway. The Dearborn subway turns west at Lake street and crosses La Salle. The Healy Subway Construction company plans to begin work on the subway section next week.

Order Investigation in Lag of Liquor Permit Requests

Police Commissioner Allman yesterday ordered an investigation of 521 addresses for which retail liquor licenses were issued in the six month period ending Oct. 31 and for which no renewal licenses have been sought. The survey is to determine if all 521 places have been closed. City Collector Louis Rixmann reported that 8,729 licenses have been issued for the new period. This is 362 fewer than in the last period.

Artillery to Leave Today for Week at Fort Sheridan

More than 1,000 men and officers of the 205d field artillery of the Illinois National Guard will leave today in 94 trucks for a week's training at Fort Sheridan. The unit will engage in daily and night firing practice and tactical maneuvers.

The Inquiring Reporter

The Question.

What is the best way to reduce rents and taxes?

Where Answered.

In Michigan avenue.

The Answers.

Maurice Adams, 402 East Smith street, Bloomington, Ind., student—Government services should be simplified; there is too much overlapping. If government were more efficient, maybe taxes could be cut. To cut rents there should be more construction, but uncertainty retards building.

Edna Lambour, 5427 Kenmore avenue, secretary—Taxes should be reduced—and I see no reason why they can't be—by a lot of cutting on the public pay rolls. Then rents could be lowered. It wouldn't impair government services if the right people were fired—but would they be?

Knute Erickson, 604½ North Clark street, painter—Property owners pay too much in taxes. Tho I am a painter, I think wages in the building business should be cut a little and the cost of materials reduced to help reduce rents. How can taxes be cut with so many public projects?

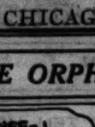

DeWayne Scott, 104 Jefferson street, La Porte, Ind., student—So far as I know rents are fair in La Porte. We hear few complaints. There is some grumbling about taxes, but I don't know whether they are too high. I think there should be more study of public services to bring improvements.

George Chesley, Mitchell, S. D., medical student—If you cut down public spending, then taxes can be cut and rents will go down. Government should be run like private businesses—you should get a dollar's worth of services for every dollar spent. That isn't the case today.

ROLLER CANARIES ALL A-TWITTER; VYING FOR TITLE

A roller canary lives a quiet, secluded life, practices scales every day, and finally, when it can handle anything from a bass roll to a bell roll it makes a debut.

Yesterday, before a delicately adjusted microphone, 176 birds began a three day competition in the Stevens hotel for the roller championship of the United States. They are entries of members of the South Town Roller Canary club, Illinois Roller Canary club, and the American Bird Breeders and Fanciers. This is the first year the three organizations have joined in their annual show.

There will be a public recital by the winning rollers at 3 p. m. tomorrow, when the show ends, in the Stevens. Also present will be a roomful of other birds with no voice to speak of, but very bright plumage to preen, and a dozen or so choppers, and some warblers. A warbler is what happens when a chopper, or saloon singer, mates with a roller canary. It sings only torch songs.

Young Actor Challenges Pact to Aid His Sisters

Los Angeles, Cal., Nov. 24 (AP).—Freddie Bartholomew, 15 year old film actor, today challenged the validity of a provision made in a custody settlement in 1936 for financial aid to his sisters, Eileen, 19, and Hilda, 17. The mother, Mrs. Lillian Bartholomew, sued for $19,000 on behalf of her daughters, who are now in England, contending they were to have been paid a percentage of his earnings, which she declares have totaled more than $200,000. Freddie and his guardian aunt, Miss Myllicent Bartholomew, also named a defendant, said in their answer the provision was invalid.

Grand Crossing PoliceCourt Expected to Be Reopened

Residents of the Grand Crossing district, who for the last four or five years have had to transact their police court business in the South Chicago court, are expected to get their own police court back the first of the year. The Grand Crossing court, at 834 East 75th street, probably will be reopened then, presided over by the judge of the South Chicago court, it was announced yesterday at the office of Chief Justice John Sonsteby.

Girl, 2½, Fatally Burned in Auto Trailer Blaze

Marilyn Ford, 2½ years old, was burned fatally yesterday in a gasoline stove fire in the family's automobile trailer in a trailer camp at Archer and Harlem avenues, near the city limits. Her mother, Mrs. Marjorie Ford, who was preparing dinner, had left the trailer to get a bucket of water. When she returned Marilyn's clothing was in flames.

SURVEY ORDERED ON FAMILY HELP FOR RELIEFERS

Seek Indigents Whom Kin Should Aid.

An immediate survey to find indigents on the rolls of the Chicago Relief administration who are legally entitled to support from their relatives was ordered yesterday by Leo M. Lyons, CRA head. He asked Raymond M. Hilliard, head of the CRA fraud department and attorney for the Illinois Emergency Relief commission, to investigate and report next week on any such cases.

Lyons acted after charges had been made that many of the families on relief should, under state law, be receiving some or all of the assistance they need from relatives. The state pauper act requires persons with means to support their grandparents, parents, children, grandchildren, and brothers and sisters who are in need.

Parley Planned on Legal Steps.

The relief commissioner said he will confer with Hilliard on legal steps to take to enforce this law in cases where relatives have refused to support indigents receiving relief. Last week Hilliard said such cases should be taken into court immediately by the CRA's attorneys.

At present the CRA permits a working child or other member of a family [except the father or other head of family] to retain 40 per cent of his earnings and requires that 60 per cent go to the support of the family.

Many Quit Jobs.

"We have learned, thru experience," said Lyons, "that an attempt to take all of a child's earnings for the support of his family nearly always means that the child leaves home or quits his job. Young people complain that there is no job incentive for them if it means nothing more than ordinary relief would mean anyway."

Relief officials, it was said, have received reports that some members of the professional social work staff have advised children with jobs to leave home rather than contribute part of their small earnings to the support of their family. Lyons said he would welcome specific evidence of this practice.

STATE HOSPITAL DEATHS DECLINE, BOWEN REPORTS

Springfield, Ill., Nov. 24 (AP).—The state department of public welfare announced today that the death rate in the state hospitals of Illinois for the fiscal year ended last June 30 was the lowest since 1924.

The statistics did not include deaths of 52 persons in the recent typhoid fever epidemic at Manteno State hospital. These occurred after the end of the fiscal year. The death rate for the fiscal year of 1938-'39 was 71.2 per 1,000 population, the department reported, as compared with 71.9 for the year previous. The highest rate recorded during the 17 year period was in 1938-'39, when it was 88.3. The lowest, in 1923-'24, was 67.2.

Director A. L. Bowen said the department, with the aid of more liberal appropriations than it formerly had, had been able to provide more adequate and more sanitary quarters for mental patients.

He's Been Paying 20 Years for Phone He Didn't Have

Pittsfield, Mass., Nov. 24 (AP).—For 20 years John P. O'Laughlin has been paying 75 cents a month for the telephone that wasn't there. Telephone company officials discovered that when O'Laughlin was ill in 1919, a special extension instrument was installed at his bedside to allow him to communicate with his restaurant. When he recovered the special telephone was removed, but the charge continued each month on his restaurant telephone bill. On discovering its mistake the company notified O'Laughlin that a check for about $200 plus interest was being mailed to him.

Noted Chemical Engineer Killed by Woman's Car

Philadelphia, Pa., Nov. 24 (Special).—Dr. Harry Preston Bassett, 61 years old, a chemical engineer, was killed by an automobile driven by a woman on his way home from his laboratory early this morning. The driver of the car, Mrs. Beatrice McLaughlin, 48, of Landsdowne, Pa., told police she did not see Dr. Bassett as he started to cross the street. Dr. Bassett was engaged in the synthetic development of toluene for war purposes during the world war and was regarded as an expert on the properties and development of cellulose.

Delay Hearing on Transfers Between 'L' and Street Cars

A hearing scheduled for yesterday on whether the transfer arrangement now in effect between the elevated and surface lines should be made permanent was continued to Jan. 16 by the Illinois Commerce commission. The plan, which has been in effect on a temporary basis since September, 1935, allows passengers to transfer between the elevated and the street car lines for a single 10 cent fare.

OBITUARIES

John William Powers.

John William Powers, 66 years old, an official of several companies engaged in mining, manufacturing, and refining, died yesterday in his home at 307 Cumberland road, Kenilworth. Funeral services will be held at 1 p. m. Monday in the chapel at 5501 North Ashland avenue. Burial will be in Memorial Park cemetery. Mr. Powers was president of the Central Commercial company, 332 South Michigan avenue; the Hydrex Company of New York, and the Chicago Architectural Stone company. He was vice president of the Staso Milling company and was a director of the Keystone Oil and Manufacturing company and the Central Commercial Oil company. Born in Ridgway, Pa., Mr. Powers came to Chicago in 1920. His widow, Ruth, and a son, John William Powers Jr., survive.

Dr. James Isaac Vance.

Blowing Rock, N. C., Nov. 24 (AP).—Dr. James Isaac Vance, 78 years old, former moderator of the Presbyterian Church in the United States, died today. Dr. Vance was moderator of the general assembly of the Presbyterian Church in the United States in 1917. He served later as chairman of the church's foreign mission executive committee. At the close of the world war he became chairman of Protestant relief in Europe, a post he held for several years. He resigned in 1936 the pastorate of the First Presbyterian church of Nashville, Tenn., after serving in that capacity for 32 years.

Mrs. H. Franklyn C. Prince.

Funeral services for Mrs. H. Franklyn C. Prince will be held at 5:15 p. m. today in the chapel at 1610 Maple avenue, Evanston. Mrs. Prince, who was 72 years old, died Thursday in her home at 1734 Orrington avenue, Evanston. Burial will be at Seneca, Ill. Mrs. Prince was active in the Daughters of the American Revolution and was an organizer of the Dewalt Mechling chapter in Chicago. Survivors besides her husband are a daughter, Mrs. Spencer Phillips, New York; a sister, Mrs. Eli Cruse, and a brother, W. E. Macfarlane, Chicago.

Mrs. Mary Jane Griffin.

Funeral services for Mrs. Mary Jane Griffin, who died Thursday in St. Joseph's hospital, will be held at 10 a. m. Monday in St. Ignatius church. She will be buried in Calvary cemetery. Mrs. Griffin was born in Chicago 79 years ago. She had been active for many years in the Ancient Order of Hibernians and in the Catholic Order of Foresters. She leaves two sons, Thomas D. and Harry P. Griffin, and three daughters, Mrs. Genevieve Delana and Mary and Julia Griffin. Her home was at 6446 Wayne avenue.

Eugene La Rowe.

Private funeral services for Eugene La Rowe, superintendent of the Maywood public schools for many years and a widely known educator, will be held today. Mr. La Rowe died at the age of 67 in the Oak Park hospital on Thursday. He held degrees from the University of Michigan and was a member of various educators' organizations. Mr. La Rowe's widow, Harriett, 817 South 6th avenue, Maywood; four sons, Philip, James, Irwin, and Franklin, and a daughter, Esther, survive.

Mrs. Mary L. Gavin.

Mrs. Mary L. Gavin, 4235 North Hermitage avenue, the wife of Joseph A. Gavin, executive secretary of the Chicago Funeral Directors' association, died yesterday at the age of 69 in Ravenswood hospital. She was a lifelong Chicagoan. Besides her husband, two daughters, Mrs. David B. Decker and Mrs. H. J. Mawicke Jr., survive. Services will be held at 10 a. m. Monday in St. Mary's of the Lake church, with burial in Calvary cemetery.

Mrs. Kate O'Leary.

Mrs. Kate O'Leary, who served as wardrobe attendant at the Grand Opera house for 38 years, died yesterday in County hospital. She was injured in a fall on Nov. 8. Mrs. O'Leary, a widow, lived with a daughter, Mrs. Margaret Price, at 4057 Adams street. She was 85 years old. Two sons also survive.

Mayer C. Goldman.

New York, Nov. 24 [Special].—Mayer C. Goldman, 65 years old, New York lawyer, who made a lifelong fight to have public defenders attached to every court to handle free cases of poor accused persons, died suddenly today. He lived to see his proposal adopted in several cities in the United States.

Richard A. Harrison.

Cleveland, O., Nov. 24 (AP).—Richard A. Harrison, 60 years old, traveling commissioner for the Lake Carriers association, died today after an operation for a liver ailment.

FATHER JOHN'S MEDICINE USED OVER 80 YEARS for COLDS and COUGHS DUE TO COLDS
Treats Inside—Rich in the Essential Vitamins A and D.

FUNERAL MONDAY FOR T. J. CULLEN, WHO FOUGHT NRA

Burial in New York for Printer.

Funeral services for T. J. Cullen, owner of the United States Law Printing company, who won wide attention in 1934 thru his clash with the NRA, will be held Monday in Syracuse, N. Y. Mr. Cullen died Thursday morning in St. Francis hospital in Evanston. He was 60 years old and lived at 843 Wolfram street.

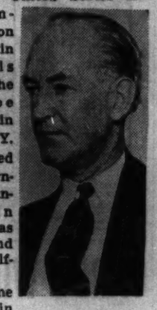
T. J. Cullen.

Before he came to Chicago in 1926 to establish his printing company at 2817 North Halsted street, Mr. Cullen had been a newspaper publisher in the state of Washington, state director of printing in Alabama, a printer in Detroit, and a sheriff in Arizona. During the world war he was a captain with the 5th division in France.

Refuses To Fly Blue Eagle.

In 1934, Mr. Cullen refused to display the blue eagle of the National Recovery administration in his plant, but he hoisted the American flag instead.

A short time later he was cited by the Graphic Arts federation, printing code authority under the NRA, for his refusal to increase his prices for legal printing in the Chicago zone. Cullen said that in complying with code prices he would have to increase his selling prices by 40 per cent. He declared he paid his employés 37 per cent more than the code minimum and was making money at his own prices. He charged competitors were attempting to use the code to put him out of business.

Inquiry Reveals Nothing.

Mr. Cullen's plant was bombed and an investigation was ordered in Washington. He blamed persons attempting to force him into the code authority. The investigation failed to disclose who was responsible for the bombing. The Graphic Arts authority found Cullen "guilty" of violating the code. Nothing further was done and the United States Supreme court eventually found the NRA unconstitutional.

Mr. Cullen was born in Cripple Creek, Colo., and educated in the public schools there. His widow, Jennie, survives.

TAVERN'S RIGHT TO FURNISH CURB SERVICE UPHELD

Springfield, Ill., Nov. 24 (AP).—Retail liquor taverns in Illinois have the same right to give their customers curb service as do soda fountains or lunch stands, Attorney General John E. Cassidy held today.

The attorney general's opinion, first official interpretation of the state liquor law on this point, declared the statute as enacted by the legislature does not limit liquor sales by the drink to the building housing a tavern.

Cassidy held drinks could be served to customers seated in automobiles either in parking lots or on a public street immediately adjacent to the tavern property, so long as traffic regulations were not violated. Cassidy wrote the opinion for Saline County State's Attorney Lloyd H. Melton of Harrisburg.

McNutt's Campaign Chief Will Tour New England

Indianapolis, Ind., Nov. 24 (AP).—Frank W. McHale, chairman of Paul V. McNutt's drive for the 1940 Democratic nomination for President, said tonight he would visit New England next week in the interests of the federal security administrator's candidacy. McHale will be accompanied by Judge M. L. Fansler, chief justice of the Indiana Supreme court, and by Oscar R. Ewing, head of the eastern McNutt for President headquarters.

YOU'LL ALWAYS BE CONSTIPATED UNLESS—
You correct faulty living habits—unless liver bile flows freely every day into your intestines to help digest fatty foods and guard against constipation.
SO USE COMMON SENSE! Drink more water, eat more fruit and vegetables. And if assistance is needed, take Dr. Edwards' Olive Tablets. They not only assure gentle yet thorough bowel movements but ALSO stimulate liver bile to help digest fatty foods.
Olive Tablets, being purely vegetable, are wonderful! Used successfully for over 20 years by Dr. F. M. Edwards in treating patients for constipation and sluggish liver bile, today Olive Tablets are justly FIRST choice of thousands of grateful users. Test their goodness TONIGHT! 15c, 30c, 60c. All druggists.

SUBURBAN CALLS at same low prices CHAPEL CHURCH or HOME
Lain & SON UNDERTAKERS

UNDERTAKERS.
BOYDSTON BROS., INC.
SINCE 1893.
4227-29-31 Cottage Grove.
McNEILL FUNERAL HOME $135 — COMPLETE FUNERAL. GRAVE. 317 N. Cicero, nr. L. Ave. 1700. Vil. 5000.
O'HANLEY INC. FUNERAL DIRECTION perfection. 7705 Cottage Grove. Rad. 7705
EVERY ONE KNOWS CARL J. ADAMS. STEWART 0076 SOUTH CHICAGO 3101.
MONUMENTS AND MAUSOLEUMS.
CEMETERY MARKERS. MONUMENTS AT savings. Sears-Roebuck. State-st. Basement.

DEATH NOTICES

In Memoriam.

BAUMGARTNER—Katherine Baumgartner. In fond memory of our beloved wife and mother, who passed away three years ago today.
LOVING HUSBAND AND CHILDREN.

McMULLEN—Robert I. McMullen. In loving memory of our dear brother, who passed away Nov. 25, 1937.
BROTHERS AND SISTER.

SCHULMAN—Morris J. Schulman. In fond memory of our dear husband and father, who passed away twelve years ago today.
LOVING WIFE AND CHILDREN.

TAUSIG—Max B. Tausig. In loving memory of our dear husband and father, who passed away three years ago today.
LOVING WIFE AND DAUGHTERS.

WINBERG—Raymond L. Winberg, 1936. In loving memory.
FAMILY.

BARON—Neta Baron, beloved wife of Karl, dear mother of Mrs. Hope von Kuhlberg and Mrs. Gordon Fowler, sister of Augusta Rosental and Christ Freiman, grandmother of Marilyn, Joan and Barbara. Services Monday, Nov. 27, at 1:30 at funeral home, 5515 Chicago avenue, 2 p. m. at Messiah Evangelical Lutheran church, corner of Melvina and Patterson. Interment Mount Olive.

BELVEDERE—See MastAndrea notice.

BOWERS—John T. Bowers, beloved husband of the late Elizabeth, nee Orr; father of Earl A. Bowers and Mrs. Berenice Fairbairn, grandfather of Elizabeth, Joan, Lewis, and Barbara Fairbairn, and Earl A. Bowers Jr. Funeral Monday, 1 p. m., at chapel, 2346 W. Madison street. Interment Mount Hope.

BROUSSEAU—Mary Brousseau, residence, 6711 Paxton avenue, beloved mother of Mrs. Robert Pilkington and Emma Louise Brousseau, grandmother of Mrs. Earl Brown, great-grandmother of Carolyn Joe Brown. Remains at funeral parlors, 8044 Commercial avenue. Services Monday, 9:30 a. m., at St. Francis de Sales church, 102d street and Avenue J. So. Chi. 0242.

CARLSON—Maria Carlson, 4825 N. Karlov avenue, Nov. 24, 1939, beloved mother of Charles G., Harry G. Carlson, Mrs. Mary Fosberg, Mrs. Nellie Hagstrom, Mrs. Emilie Bonnquist, and Mrs. Elizabeth Jensen. At chapel, 5501 N. Ashland avenue, where services will be held Monday, Nov. 27, at 12 noon. Interment Oak Woods, Waukegan, Ill.

COOKE—Rutherford B. [Rube] Cooke. Survived by Harriet Loucks and Sidney Smith. Services at funeral chapel, 1158 N. Clark street, Saturday, Nov. 25, at 2 p. m. Interment Minneapolis, Minn.

CULLEN—Anna M. Cullen, nee McGarry, beloved wife of Frank J., fond mother of Frank P. and Edward V. Cullen, sister of Ruby and the late Elizabeth McGarry. Funeral Saturday, Nov. 25, 1939, at 9:30 a. m., from late residence, 124 N. Mason avenue, to St. Catherine of Siena church. Interment All Saints' cemetery.

CURRAN—Ruth Curran [nee Colling] of 3822 Altgeld street, beloved wife of John, loving mother of Mary Lois, dear sister of Mrs. Florence Lock, Mrs. Ethel Breo, and Mrs. Helen Sullivan. Funeral Monday, 9:30 a. m., from funeral home, 2950-58 Fullerton, at Sacramento, to Our Lady of Grace church. Interment St. Joseph's. Information Belmont 3300.

CURRY—Patrick Curry of 1647 W. 21st street, beloved husband of Catherine [nee McCarthy]; fond father of Thomas, Bernard, Matthew, Francis and Robert. Funeral Tuesday, Nov. 28, at 9:30 a. m., from chapel, 1701 W. 21st street, to St. Pius church, thence to cemetery, Canal 0443.

DANIELSON—Albert Danielson, Nov. 22, late of 1710 N. Artesian avenue, beloved husband of Charlotta, fond father of Arthur. Resting at funeral home, 2440 W. North avenue, where services will be held Saturday, 2:30 p. m. Interment Mount Olive. Member of Valhalla court, No. 63, Ben Hur Life association.

DE NICOLO—Lucy De Nicolo, nee Fiore, of 832 W. Ohio street, beloved wife of Frank, loving mother of Mrs. Eleanor Cecardi. Funeral Monday, 9 a. m., from chapel, 2433 S. Oakley avenue, to S. S. Maria Addolorata church, May and Erie streets. Interment Mount Carmel. Canal 1304.

DURAND—Rocco Durand, beloved husband of the late Rose Maria Durand, nee Abusa; dear father of Michael, Robert, Joseph, Marguerite, Mrs. Theresa Carone, and Mrs. Grace Tortorello. Funeral from late residence, 618 N. Kedzie avenue, to St. Matthew's church, at 9 a. m., Tuesday, Nov. 28, 1939. Interment at Mount Carmel.

ERICSSON—Lena Marie Ericsson, nee Johnson, Nov. 22, beloved wife of Henry, dear mother of Walter H., Mrs. Theresa Farone, Clarence E., Mrs. Martha Leverone, Dewey A., Mrs. Hazel Theis, and Mrs. Virginia Olson, 14 grandchildren, sister of Mrs. Anna Christenson and Mrs. Mathilda Bennewate. Services 1:30 p. m. Saturday at her late residence, 534 Surf street. Interment Rosehill.

FOGARTY—See MastAndrea notice.

GAVIN—Mary L. Gavin, Nov. 24, 1939, wife of Joseph A. Gavin, and mother of Mrs. David B. Decker, Mrs. H. J. Mawicke Jr., and the late Joseph A. Gavin Jr. Funeral Monday, 9:30 a. m., from funeral home, 6311 N. Clark street, to St. Mary of the Lake church. Interment Calvary.

GOEBEL—Minnie Goebel, suddenly, Nov. 22, 1939, daughter of the late John C. and Mary Goebel, sister of Dr. G. A. Goebel and the late Laura Goebel. Services at chapel, 2701 N. Clark street, Saturday at 3 p. m. Interment Graceland.

GRIFFIN—Mary Jane Griffin, nee Loftus, wife of the late John J., mother of Mary, Julia, Mrs. Genevieve Griffin Delana, Thomas D. and Harry P. Griffin, sister of Delia and Anna Loftus. Funeral from residence, 6446 Wayne avenue, Monday, Nov. 27, at 10 a. m., to St. Ignatius church. Interment Calvary.

HICKEY—Gertrude Mary Hickey, Nov. 23, 1939, late of 5539 Ingleside avenue, beloved daughter of Walter F. and Mary C. Hickey, sister of Mrs. Catherine Zahn. Funeral from chapel, 63d and Harvard, Monday, Nov. 27, at 9:30 a. m., to St. Thomas the Apostle church, where solemn requiem high mass will be sung. Interment Calvary.

HOLROYD—William Fletcher Holroyd, Nov. 24, 1939, beloved husband of Jessie M. Holroyd. Funeral services in the chapel, 4227 Cottage Grove avenue, Monday, 3 p. m. Interment Oak Woods.

HOSS—Susanna Hoss, beloved daughter of the late Peter and Lucy Hoss, fond sister of Nicholas, Peter Joseph, William, Gertrude, Mary, and the late Mrs. Mary Meyer, Peter and Catherine Hoss. Funeral Monday at 10:30 a. m., from late residence, 3914 W. Van Buren street, to St. Mel's church. Interment St. Boniface, Victory 1459.

JIRACEK—Matthew Jiracek, age 27 years, residence, 2242 S. Oak Park avenue, Berwyn, Ill., dearly beloved son of Matthew and Violet Jiracek. Funeral Monday, Nov. 27, 9 a. m., from chapel, 2454 S. Albany avenue, to St. Ludmilla's church. Interment Resurrection cemetery. Lawndale 0020.

KEITH—Mary McLaughlin Keith, at Woodside, N. Y., Nov. 22, 1939, loving mother of the late John S. Keith, beloved sister of John W. McLaughlin and Mrs. Jane McLaughlin Dooley. Funeral from residence, 1041 Loyola avenue, Monday, Nov. 27, at 9 a. m., to St. Ignatius church. Interment Calvary.

KILENS—Katherine Kilens, beloved wife of the late John Kilens, fond mother of Daniel Doerr, Mrs. Sophie Knuppen, Max Doerr, Mrs. Ethel Kaplanek and the late Jacob, grandmother of Fred J. Koch. Funeral Monday at 2 p. m. at chapel, 3831 W. 26th street. Interment Acacia Park cemetery.

LANDUS—John Landus, beloved husband of Anna Landus, dear father of Dudley. Member of Chicago Flat Janitors' union. Funeral at chapel, 3700 E. 75th street, Monday, Nov. 27, at 1:30 p. m. Interment Evergreen.

LEHRMAN—Kathryn [Kitty] Lehrman of 8021 Prairie avenue, devoted wife of John, sister-in-law of Perce, Margaret, Emma, William, Charles, and Lynn, beloved aunt of Helen Lehrman and Howard Gillis. Resting at chapel, 7916 South Park avenue, where services will be held on Monday at 2 p. m. Interment Evergreen.

LEWIN—Charles Kasper Lewin, late of 1315 Hutchinson street, beloved husband of the late Sarah, father of Mrs. Morris Jaks, and the late Irene and Florence Burghardt. Funeral Monday, Nov. 27, 2 p. m., at funeral parlors, 6050 Broadway avenue. Interment [illegible].

LOEB—Mamie Stern Loeb of 5000 Lake boulevard, beloved wife of the late Max Loeb, fond mother of Baron and Mrs. Alfred Frankenheim, devoted sister of Mrs. Bertha Blum and Rose Stern, of Mrs. Julius O., and Mrs. Nora Loeb. Funeral services at the family residence, Monday, Nov. 27, at 2 p. m. Interment Attica, Ind.

LOTZ—Philip Lotz, Nov. 22, beloved husband of Bertha, father of Norman, Marvel Ferguson, J. Raymond, Jr., and Mrs. Dorothy McGrew. Resting at funeral home, 6050 Broadway avenue, until noon Saturday. Services and interment private. Please omit flowers.

MAHER—Mary A. Maher, beloved sister of Katherine Hinchy Maher, and the late James F., fond sister of James F., Thomas E., and the late Mrs. Mary Sheehan and Lawrence M. Sheehan, and James W. Sheehan. Funeral Monday, 9:30 a. m. from her residence, 6911 Kenmore avenue, to St. Bernard's church. Interment Mount Olivet.

MALMSTEN—Theolina Malmsten, beloved mother of John O., grandmother of Ruth and June. Funeral Monday at 2 p. m. from funeral home, 3653-55 Fullerton. Interment Rosehill cemetery.

MARTINI—Maria Josephine Martini, nee Cocuito, late of 653 Anderson court, Oak Park, and Castellammare del Golfo, Sicily, beloved mother of Mrs. Rose Marsantino, Mrs. Chiaro, Rocco, and the late Mrs. Mary Liburino, and John, sister of Mrs. Rosa Cocuito. Funeral Tuesday, 9 a. m., from chapel, 604 N. Western avenue, to Our Lady of Pompeii church. Interment Mount Carmel. Arm. 7800.

MASTANDREA—Josephine Mastandrea Maszei, beloved wife of the late Raymond mother of Dr. Lewis, Mrs. Anna Belvedere, Mrs. Louise Fogarty, Evelina Ziel, James, and Joseph, Monday, 9 a. m., from late residence, St. Paulina, to St. Mary of Mount Carmel church. Interment Mount Carmel. Information Monument Service Association. Prospect 0600.

McNALLY—Martin J. McNally, 7202 Bennett street, beloved husband of Rose [nee Burke]; fond father of Mary, Joseph of John and the late Thomas, James and Catherine Condon. Funeral notice later.

NELSON—Martin Nelson, beloved husband of Theolina Nelson, nee Thorell; father of Dr. Theodore M. Nelson, Irma N. Blomquist, Paul, Ronald, and Lee Nelson. Resting at home, 5101 Harvey avenue, Oak Park, until 11 a. m. Monday. Services at Zion Lutheran church, 2244 S. Bell avenue, Monday, 2 p. m. Interment Elmwood. Remains to lie in state at church from 1 until 2 p. m.

NISSEN—Louise Nissen, 597 Waldo avenue, Des Plaines, beloved mother of Ray, Grace Norman, Helen Beck. At late residence. Services Monday, Nov.

DEATH NOTICES

—Charles Kaspar Lewin, Nov. ..., 15 Henderson street, beloved husband ... late Sarah, father of Mrs. ..., Jake, and the late Frank ... ce Burghardt. Funeral Monday, ... p. m. at funeral home, ... s avenue. Interment Ridgewood.

Mamie Stern Loeb of 5044 ... ard, beloved wife of the late Levi, fond mother of Baron and Mrs. ... Freudenheim, devoted sister of Mrs. ... Blum and Rose Stern of Cleveland, ... d Mrs. Nora Loeb. Funeral at the ... nience of the family. Interment ... Ind.

Philip Lotz, Nov. 22, beloved husband of Bertha, father of Herbert F., Mrs. ... Ferguson, J. Raymond, Philip W., Mrs. Dorothy McGraw. Remains rest at funeral home, 5200 N. Western avenue until noon Saturday. Services and interment private. Please omit flowers.

—Mary A. Maher, beloved daughter ... therine Hinchy Maher and the late ... F., fond sister of James F., John L., ... E. and the late Mrs. William ... and Lawrence H., fond aunt of ... W. Sheehan. Funeral Monday at ... a. m. from her residence, 6938 ... venue, to St. Bernard's church. Interment Mount Olivet.

...TEN — Theolina Malmsten, fond ... of John O., grandmother of Robert ... ne. Funeral Monday at 3 p. m. at ... home, 3653-55 Fullerton avenue, ... ent Rosehill cemetery.

...NI—Maria Josephine Martini, nee ... late of 853 Ancona street, wife ... late Peter, mother of Mrs. Ann ... Mrs. Rose Marandino, Mrs. ... Rocco, and the late Mrs. Mary ... and John, sister of Pasquale ... Funeral Tuesday, 9 a. m., from ... 624 N. Western avenue, to ... church. Interment Mount Carmel. Arm. 7800.

...NDREA—Josephine MastAndrea, nee ... beloved wife of the late ... mother of Dr. Lewis, Mrs. Antoinette ... Mrs. Louise Fogarty, Mrs. Anne ... James, and Joseph. Funeral Monday ... a. m., from late residence, ... to St. Mary of Mount Carmel ... Interment Mount Carmel. Information Prospect 0600.

...Y—Martin J. McNally, 7958 ... street, beloved husband of Honora ... urke]; fond father of Mary, brother ... and the late Thomas J., James J., ... therine Condon. Funeral notice later.

—Martin Nelson, beloved husband ... Selma Nelson, nee Thoren; fond father of Dr. Theodore M. Nelson, Mrs. ... N. Blomquist, Paul, Emmy, David, ... Nelson. Resting at home, 700 S. ... avenue, Oak Park, until 11 a. m. ... Services at Zion Lutheran ... 2244 S. Bell avenue, Monday at ... Interment Elmwood. Remains lying at church from 1 until 2 p. m.

—Louise Nissen, 597 Webford avenue, Des Plaines, beloved mother of Esther ... Grace Norman, Helen Stein. At rest ... residence. Services Monday, Nov. ... p. m., Christ Evangelical church ... Town of Maine.

— Anne Caldwell O'Brien, beloved ... Richard M., devoted mother of ... J. and Charles Caldwell O'Brien, ... of the late Dr. and Mrs. Charles ... dwell, beloved sister of Marie C. ... Alice C. Buddeke, and Elizabeth ... niece of Sara B. O'Neill. Funeral Monday, Nov. 27, 1939, from residence, 4741 Greenwood avenue, to St. Ambrose church. Mass at 10 a. m. Burial Calvary. It is the urgent request of the family that flowers be omitted.

—Salvatore Pacino, beloved husband of late Roselina, fond father of Salvatore ... Funeral Monday at 9 a. m. from residence, 3017 S. Shields, to Santa Incoronata church. Interment St. ... Victory 1861.

Michael J. Page, late of 1127 W. ... avenue, beloved husband of the late ... A., loving father of Thomas J., ... M., Leo H., Bernadette C., Walter ... Mrs. Lillian Walker. Funeral Monday, Nov. 27, 9:30 a. m., from funeral ... 5018-20 Chicago avenue, to Our ... of Christians church. Interment ... Member of Commodore Barry ... K. of C. and P. B. A.

—John W. Powers, of 307 Cumnor avenue, Kenilworth, Ill., Nov. 24, beloved husband of Ruth Powers ... of John. At chapel, 5501 N. Ashland avenue, Chicago, where services will ... Monday, Nov. 27, at 1 p. m. under auspices of Illinois commandery, No. ... Interment private.

Mrs. H. F. C. Prince, 1734 Orrington avenue, Evanston, Nov. 23. Mrs. ... survived by her husband, a daughter, Mrs. Spencer Phillips of New York ... sister, Mrs. Eli Cruse; and a ... W. E. Macfarlane. Services will ... at chapel, 1610 Maple avenue, ... today, Saturday, at 5:15 p. m. ... Sunday at Seneca, Ill.

—Robert H. Radtke, late of 4501 ... cott, beloved husband of Grace G. ... tark]; fond brother of Emma ... Meta, and Grace Molinari. Member of Lincoln Park lodge, No. 611, A. F. ... M., and Lawn chapter, No. 205, ... Funeral service Saturday, Nov. ... p. m., at chapel, 4523 Broadway.

Annie E. Roche, nee Linane, beloved ... her of John C. and the late Mary ... Roche. Funeral Monday, 8:30 ... from chapel, 4817 Madison street, ... Ferdinand's church. Burial Mount ... Member of Easter court, No. 245, ... F. Austin 1137.

—Charles F. Rossow, beloved husband of the late Elizabeth, nee Korth; fond father of Charles W., Minne A. Litsheim, ... A., Walter, and George; grandfather ... great-grandfather of 8. Funeral ... at 1 p. m. from funeral home, 3653-... rton avenue, to Messiah Evangelical Lutheran church, Melvina and Patterson ... Interment Concordia cemetery.

...OM—Andrew Sellstrom, of 5640 N. ... avenue, Nov. 23, 1939, beloved ... Louis and the late Christine [nee ...] Sellstrom, brother of Lorraine ... 5501 N. Ashland avenue, where ... will be held Monday, Nov. 27, at ... Interment Rosehill.

...—See Mary A. Maher notice.

...—Louise Skweres, Nov. 23, 1939, wife of the late Thomas, devoted ... of Veronica, Lillian Opila, Walter, ... Marion, Valerie Stankiewicz and ... dear grandmother of 10 grandchildren. Funeral Monday, Nov. 27, at ... m., from residence, 5004 Windsor ... to St. Constance's church. Interment Adalbert's cemetery.

...red H. Smith, 439 S. Villa avenue, ... rk, Ill., beloved husband of Mae ... Wie; fond father of Dorothymae, ... Margaret Burns. At rest at chapel, ... York street, Elmhurst, Ill., until ... nday. Services Sunday, 2 p. m., ... national church of Villa Park. Interment Elm Lawn.

—Frederick J. Soeller, beloved son ... and the late Mary, brother of ... Amelia, Mrs. Dorothy Wrenn, and ... Alma Whalen, uncle of Lorraine ... Funeral from chapel, 7705 Cottage Grove avenue, Monday, 9 a. m., to ... cis de Paula church. Burial ... Member of Grant Park Star post, ... Legion, Grant Park, Ill.

—Hattie Solomon, nee Meyer, beloved wife of the late Louis, fond mother ... Alice Lorenze and Jerome H., ... grandmother of Marilyn and Alan ... and Louis P. Solomon, devoted ... Mrs. Julia Fuld and Pauline Meyer. Funeral services Monday, Nov. 27, ... m., at chapel 936 E. 47th street, ... Mayrir.

George W. Stuck, 1245 Morse avenue, husband of Florence M. Funeral services at funeral home, 6959 N. Clark street, ... 2:30 p. m. Please omit flowers.

...a Lena Topel, daughter of the ... Therine Topel, nee Simmen; beloved ... Miss Lillian and Conrad H. of ... k and Charles C. of Chicago, devoted ... nt of Evelyn Ruth Topel. Services Saturday, Nov. 25, at 2:30 p. m. ... residence, 519 S. Ridgeland avenue, ... Park. Interment Waldheim.

—John Vinckus, Nov. 23, beloved ... of Oleta, nee Stasavich; dear father ... John Charles, fond brother of Mrs. ... and Catherine Vinckus. Funeral ... 9 a. m., from funeral home, 3307 ... avenue, to St. David's church. ... St. Casimir's.

—Bertha Wallace [nee Liebe], beloved wife of the late Michael Joseph, ... fond mother of Mrs. Fred O. ... and the late Charles L. Wallace, ... Mrs. Amelia Young, Mrs. Minnie ... Mrs. Emma Uppinghouse and ... Liebe. Funeral Monday at 2 p. m. ... residence, 948 N. Mapleton avenue, ... k Park, to Glen Oak cemetery. ...020.

... MastAndrea notice.

...CATION ANNOUNCEMENTS.

... monument will be dedicated to ... ory of Bertha Miller Feldt Sunday, ... 2 p. m., at Masonic section, Waldheim, 18th and Harlem.

—A monument will be dedicated in memory of Florence Kostman, beloved ... wife of Samuel, mother of Marcelle ... sister of Cecilia Finke, Bella ... Mirsky, Edward Kowal, Sunday ... 26, 2:30, at O. B. A., Waldheim.

A monument will be dedicated in memory of Max Posner, beloved ... of Anna, devoted father of Esther ... Evelyn Goldman, Benjamin E., ... Sunday, Nov. 26, at 2:30 ... O. B. A. cemetery, Waldheim.

—A monument will be dedicated in memory of Mary Udwin Silverman ... Nov. 26, at 2:30 p. m., Anshe ... Israel cemetery, Waldheim [12th ... Plaines.]

BRITISH BUYING BAN HITS MORE EXPORT ITEMS

Twenty Luxuries on Forbidden List.

Washington, D. C., Nov. 24 (AP).—Well informed persons reported today that the United Kingdom's wartime import restrictions had halted "until further notice" her purchases of about twenty more kinds of American products covered by the British-American trade treaty.

They estimated that the Kingdom's purchases of these goods, including fresh apples and pears previously barred, and a number of articles considered luxuries—mounted to $21,220,000 in 1936.

It was said that other items which England would not purchase "until further notice" included canned asparagus, sweet corn, and tomato juice, pecan nuts, cash registers, cleaning and laundering machines, vacuum cleaners, felt base floor coverings, musical instruments, perfumery, sports apparatus, soap, leather handbags, and "motor cars" [presumably pleasure cars].

France Requiring Permits.

France is requiring permits for all imports, it was said, and, altho the extent of her restrictions are not yet clear, she is granting no permits for apples nor for tobacco shipments into French colonies. In addition, she has halted some exports to this country.

Whether trade losses suffered by the United States as a result of the allies' import restrictions would be offset and perhaps overshadowed by increased purchases of war supplies, officials declined to guess.

At the time the arms embargo was repealed, it was estimated unofficially that Britain and France would place $1,000,000,000 of war orders in this country in the near future. Statistics are not yet available to demonstrate whether this forecast is coming true.

Forecast Debate in Congress.

The wartime operation of the trade agreements with the United Kingdom and France may be a subject of discussion in the next session of congress. The trade agreement act, under which these and other pacts were negotiated, is due to expire next June 12.

Secretary of State Hull made clear today his conviction that the program should be continued. Altho he did not commit himself on the question of waging a fight for its reënactment at the next session, he described the program as an indispensable corner stone for lasting world peace.

The trade agreements give each contracting nation the right to impose import restrictions and prohibitions in event it becomes engaged in war.

CHICAGO SEEKS BANK INTEREST BIDS FOR FUNDS

The city of Chicago is advertising for bids from banks on interest rates on its funds in an effort to get the highest possible rate, Robert B. Upham, city controler, disclosed yesterday.

City funds vary from 40 to 60 million dollars, Upham said, depending on tax and other collections. Last year only two banks submitted bids—the Continental Illinois National Bank and Trust company and the First National Bank of Chicago. Last year the bids were no interest on demand accounts and ⅛ of 1 per cent for funds that the city would have on deposit for at least four months.

Because the banks are already glutted with funds which they are unable to put out at satisfactory rates there is no demand for large deposits such as the city might make, it was explained.

DIP IN RAILWAY FREIGHT IS LESS THAN SEASONAL

The Association of American Railroads yesterday reported that total railroad freight loadings during the week ended Nov. 18 declined less than seasonably expected.

A total of 771,404 cars of revenue freight was loaded during the week, according to the report, a decrease of 14,537 cars from the preceding week but an increase of 114,338 over the corresponding week a year ago.

The various commodities and comparisons, with the preceding and 1938 weeks, follow:

	Week ended Nov. 18	Prev. week.	Year ago.
Misc freight	316,195	+ 953	+48,972
Mdse. l c l	158,028	+ 1,293	+ 4,037
Coal	151,046	− 4,625	+17,857
Grain and grain products	36,897	− 800	+ 780
Livestock	15,904	− 1,746	− 2,153
Forest products	35,612	− 211	+ 7,056
Ore	45,635	−10,241	+32,786
Coke	12,087	+ 820	+ 5,002

10 Months' Auto Sales Overtop All of Last Year

Washington, D. C., Nov. 24 [Special].—The commerce department announced today that more passenger cars were sold at the factory during the first 10 months of this year than in all of last year. Sales thru October totaled 2,207,717 units, compared with 2,000,985 for all of 1938, and 1,584,635 units during the first 10 months of last year. Sales of passenger cars totaled 251,819 during October, compared with 187,494 in October, 1938.

Report P. F. Warburg Plans Becoming Bache Partner

New York, Nov. 24 (AP).—Paul Felix Warburg, son of the late Felix M. Warburg, was reported authoritatively today as planning to accept a partnership early next year in the stock exchange house of J. S. Bache & Co.

Chicago Firm Fined for Low Pay to Children

Federal Judge Charles E. Woodward yesterday fined the Miller-Gebhardt company, 2050 N. Larrabee street, and two of its officials a total of $7,512 for violation of the fair labor standards act. The defendants pleaded guilty. It was the first prosecution under the act in the Chicago area, and the second in the United States.

Judge Woodward.

The wages and hours division of the department of labor charged the company, described as one of the largest makers of artificial flowers, with violation of child labor provisions of the act.

Bars Work by Children.

The act provides that children under 16 cannot work unless the chief of the children's bureau decides the work will not interfere with their schooling and health. In no case can a child under 14 work, except for parents or guardian.

The government charged that children as young as 11 were found working in their homes for the company on a piece work basis. Pay ranged as low as 2 cents an hour and averaged 8 cents an hour among all persons employed, it was charged. Minimum pay provided for under the law was 25 cents an hour at the time of the violations, about a year ago. The legal minimum is now 30 cents.

Violation of both the maximum hour and minimum pay requirements was established by investigators of the wage and hours division, who determined the rate of pay by calculating the piece work rate and the length of time required to finish the work.

Fine President, Secretary.

For violations of the child labor provision, the company was fined $1,500. In a separate indictment, which was returned with the other indictment Nov. 20 by the grand jury, the company and Richard E. Gebhardt, president, and Harry W. Miller, secretary, were each charged with wage and hour violations. Each was fined $2,000 for violations of the minimum pay requirement, and also $1 on each of 4 other counts, which included falsification of and failure to keep the required records.

Edward Saltiel, attorney for the company, stated after the court decision that the company had no contracts with the children. Contracts for home work were made with adults, he said, and if parents allowed their children to work the company had no knowledge of it.

MIDWEST STORE SALES FOR WEEK UNDER YEAR AGO

Department store sales in the seventh federal reserve district [Chicago] during the week ended Nov. 18 declined 5.4 per cent from the level of the corresponding week last year, the Federal Reserve Bank of Chicago reported yesterday. Sales in the four weeks ended Nov. 18, however, were 6 per cent above 1938 levels.

Chicago department stores followed the seventh district's decline with a loss of 8.8 per cent from the level of the corresponding week of 1938, but advanced 5.7 per cent during the four week period.

Department stores thruout the nation showed gains of 2 per cent for the week ended Nov. 18 and 7 per cent for the four weeks ended the same date.

MEETING CALLED ON NEW FEDERAL FINANCING PLANS

Washington, D. C., Nov. 24 (AP).—Secretary Morgenthau invited federal reserve officials today to confer with him Monday on some proposed large scale financing by the treasury.

Morgenthau has indicated that before Jan. 1 the treasury may borrow 500 millions of cash and issue new securities to refund $1,378,364,200 of 1⅝ per cent treasury notes which will come due next March 15.

Another imminent financing operation is the sale of 50 to 60 million dollars of Tennessee Valley authority notes to enable TVA to repay the treasury for money advanced recently to purchase Tennessee properties of the Commonwealth and Southern utilities system.

MONEY, GOLD AND SILVER

NEW YORK, Nov. 24 (AP).—Bar silver, 34¾c, unchanged.

LONDON, Nov. 24 (AP).—Money, ¾@1 pct. Discount rates: Short bills, 1 1/16 pct; 3 month bills, 1 1/16@1⅛ pct. Bar silver, 23 3/16d, off 1/16d. [Equivalent, 42.50 cents, based on sterling at $4.03 to the pound.] Bar gold, 168s, unchanged. [Equivalent, $33.85.]

PARIS, Nov. 24 (AP).—The United States dollar held unchanged at 43f 80c [2.283c to the franc] in foreign currency dealings today. In comparison the franc was 2.212c in New York Wednesday. Exchange on London, 176f 62.5f. Three pct rentes in the bourse were 72f 20c; 4½s A, 81f 70c; 4½s, 1937, 201f 50c.

FOREIGN EXCHANGE.
[Quoted in American cents.]

	Nov. 24	Nov. 22	Wk. ago.	Yr. ago.
London	393.75	389.75	390.00	466.25
Paris	2.22⅝	2.21¼	2.21	2.61
Italy	5.05	5.05	5.05	5.26¼
Belgium	16.60	16.55	16.45	16.92
Switzerl'd	22.44	22.45	22.45	22.05¼
Holland	53.09	53.10	53.06	54.42¾
Denmark	19.33	19.33	19.33	20.83
Sweden	23.83½	23.83	23.83	24.04
Norway	22.74	22.73	22.73	23.45
Germany	*40.15	*40.25	40.25	40.03
†Do.	17.75	17.75	17.70	......
Greece	*.73½	.73½	.73½	.86½
Rumania	*.73	.73	.73	.75
Jugo-Slav.	*2.30	*2.30	2.30	2.34
Finland	*2.00	*2.00	2.00	2.08
Canada	86.25	86.00	87.50	99.25
Argentine	23.35	23.35	23.40	22.70
‡Do.	29.77	29.77	29.77	......
Brazil	5.10	5.10	5.10	5.90
Hongkong	24.54	24.68	24.62	29.19
Shanghai	8.40	8.73	8.75	16.25
Japan	23.49	23.49	23.49	27.24
India	30.20	30.15	30.26	34.87
Chile	2.75	2.75	2.75	4.50
Singapore	4.75	47.00	47.00	54.40
Hungary	*17.60	*17.60	17.60	19.85
Mexico	*20.75	20.75	20.00	20.75

*Nominal. †Benevolent. ‡Official.

Farm Income in 1939 Larger Than in 1938—Government Says

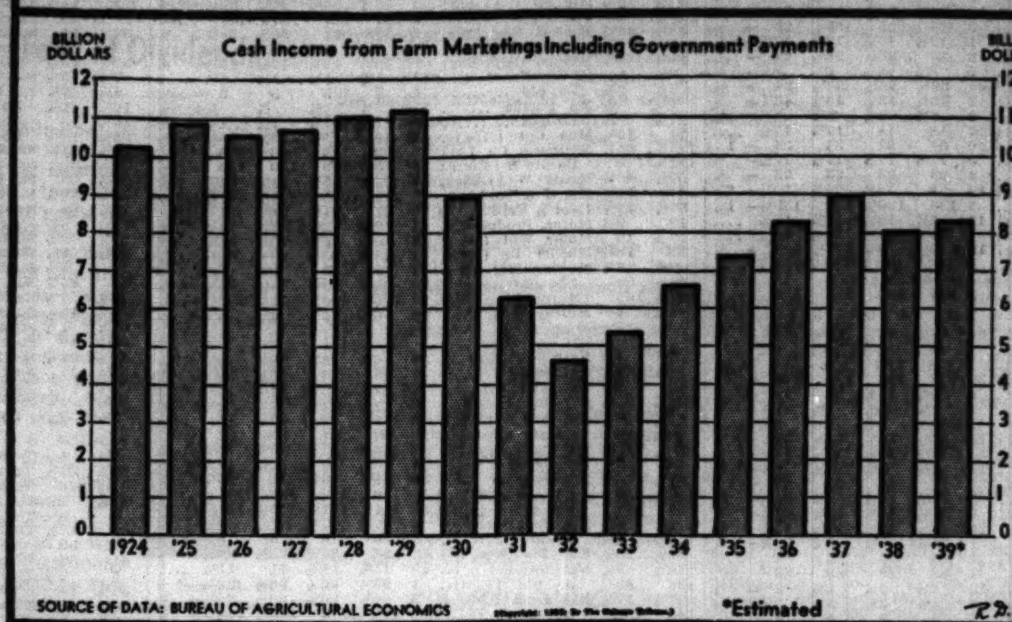

Several Firms Vote More for Shareholders

Directors of the American Smelting and Refining company yesterday authorized a special dividend of $1 a share on common stock. The dividend raises 1939 payments to $3 a share, compared with $2.25 in 1938.

American Cyanamid company also declared a special dividend of $1, payable to class A and B stockholders in shares of 5 per cent cumulative convertible preferred stock, second series, $10 par. The payment will be made in the ratio of one share of preferred for each 10 shares of class A and B stocks held. The board also authorized the regular quarterly payment of 15 cents a share on class A and B stocks.

Raise Joslyn Dividend.

The Joslyn Manufacturing and Supply company, Chicago, raised its dividend payment on common stock to $1.75 a share from 75 cents paid in each of the three preceding quarters. The payment raises this year's common distribution to $4 a share in comparison with $2 in 1938.

A dividend of $1.25 was declared on capital stock of the General American Transportation corporation. The previous payment was $1.12½. The new dividend brings 1939 payments to $2.37½, compared with $2.25 in 1938.

Fairbanks, Morse & Co. announced a special dividend of $1 a common share. Payments for the year now aggregate $1.50 a share, against 25 cents in 1938. The company is a leading manufacturer of Diesel engines, scales, and pumps, and has headquarters in Chicago.

Directors of the Peoples Gas Light and Coke company, Chicago, voted a dividend of 50 cents payable Jan. 15 to stockholders of record Dec. 21. This continues the rate in effect in the three preceding quarters. In January, 1939, the company paid $1, and in all of 1939 has paid $2.50 a share.

A number of other companies voted larger payments for shareholders.

Day's Dividend Actions.

Dividend payments announced yesterday, with stock and record dates, follow:

Stock, rate, period—	Payable.	Stock of record
Usual Payments.		
Amer Cyanamid, A, 15c q	Jan. 2	Dec. 15
Do B, 15c q	Jan. 2	Dec. 15
[See below for special payments.]		
Ark P & L, 7 pfd, $1.75, q	Jan. 2	Dec. 15
Do, $6 pfd, $1.50, q	Jan. 2	Dec. 15
[See below for payments on arrears.]		
Arnold Constable, 12½c	Dec. 12	Dec. 1
Bastian-Bless, pfd, $1.37½, q	Jan. 1	Dec. 15
[See below for interim payments on common.]		
Cluett-Peabody, pfd, $1.75 q	Jan. 2	Dec. 19
[See below for year-end payment on common.]		
Fruehauf Trailer, 25c	Dec. 15	Nov. 30
Globe-Wernicke pfd, $1.75 q	Jan. 2	Dec. 20
Imperial Tob of Canada, 10c	Dec. 30	Dec. 8
Joslyn Mfg & Sup pf, $1.50 q	Dec. 15	Dec. 4
[See below for interim payment on common.]		
Kerlyn Oil, A, 8¾c q	Jan. 1	Dec. 9
Minneapolis Brewing, 25c	Dec. 15	Dec. 5
Pamamnt Pic, 1st pfd, $1.50 q	Dec. 26	Dec. 8
Do 2d pfd, 15c q	Dec. 26	Dec. 8
Peoples Gas, 50c	Jan. 15	Dec. 21
United-Carr, Fastener, 30c	Dec. 15	Dec. 5
[See below for extra payment.]		
Westmoreland, 25c q	Jan. 2	Dec. 15
Interim Payments.		
Amer Chain & Cable, 45c	Dec. 15	Dec. 5
[Last payment, 25c, Sept. 15, 1939.]		
Amer Colortype, 5% pfd, $5	Dec. 20	Dec. 15
[Paid $5 Dec. 23, 1938.]		
Bastian-Blessing, 40c	Jan. 1	Dec. 15
[Last payment, 40c, Nov. 25, 1939.]		
Bourjois, Inc, $1	Dec. 8	Dec. 4
[Paid 40c, Dec. 19, 1938.]		
Genl Amer Transp'n, $1.25	Dec. 30	Dec. 6
[Last payment, $1.12½, July 1, 1939.]		
Gorham Mfg, $1	Dec. 16	Dec. 1
[Last payment, 50c, Nov. 15, 1939.]		
Hamilton Watch, 50c	Dec. 15	Dec. 5
[Last payment, 25c, Sept. 15, 1939.]		
Joslyn Mfg & Supply, $1.75	Dec. 15	Dec. 4
[Last payment, 75c, Sept. 15, 1939.]		
Lehigh Coal & Navig'n, 10c	Dec. 22	Dec. 2
[Paid 10c, Dec. 24, 1938.]		
Master Electric, 40c	Dec. 22	Dec. 18
[Last payment, 40c, Sept. 20, 1939.]		
[See below for year-end payment.]		
Natl Cylinder Gas, 15c	Dec. 20	Dec. 5
[Last payment, 15c, Oct. 6, 1939.]		
Ohio Brass, A, $1	Dec. 23	Dec. 8
Do, B, $1	Dec. 23	Dec. 8
[Paid on A, 25c, and B, 25c, Mar. 24, 1938.]		
Patterson-Sargent, 25c	Dec. 1	Nov. 28
[Last payment, 25c, ct. 28, 1939.]		
Pneumatic Scale, 40c	Nov. 24	Nov. 20
[Last payment, 40c, Nov. 1, 1939.]		
Power Corp Canada, Ltd, 30c	Dec. 21	Dec. 2
[Last payment, 30c, July 25, 1939.]		
Radio Corp of Am, 20c	Jan. 16	Dec. 8
[Paid 20c, Dec. 14, 1938.]		
Scoville Mfg, 75c	Dec. 22	Dec. 8
[Last payment, 20c, Oct. 2, 1939.]		
A. E. Staley Mfg, 40c	Dec. 20	Dec. 10
[Last payment, 20c, June 20, 1939.]		
Thatcher Mfg., 25c	Dec. 15	Dec. 5
[Last payment, 25c, Oct. 2, 1939.]		
[See below for extra payment.]		
Wagner Electric, $1	Dec. 20	Dec. 1
[Last payment, 25c, Sept. 20, 1939.]		
Special Payments.		
Amer Cyanamid Co, A, $1*	Dec. 15	Dec. 1
Do B, $1*	Dec. 15	Dec. 1
Amer Smelt & Ref, $1	Dec. 23	Dec. 4
Fairbanks Morse & Co, $1	Dec. 27	Dec. 8
Extra Payments.		
Thatcher Mfg, 50c	Dec. 15	Dec. 5
United-Carr Fastener, 30c	Dec. 15	Dec. 5
Year-End Payments.		
Cluett-Peabody, $2	Dec. 23	Dec. 12
[Last payment, 25c, Sept. 15, 1939.]		
Master Electric Co., 40c	Dec. 22	Dec. 18
Reliable Stores, 50c	Dec. 22	Dec. 11
[Paid 50c, Dec. 22, 1938.]		
Payments on Arrears.		
Ark P & L, $7 pfd, $7	Dec. 20	Dec. 5
Do, $6 pfd, $6	Dec. 20	Dec. 5
[Eliminates arrears on both issues.]		
United Pub Util, $3 pfd, 75c	Dec. 15	Dec. 1
Do, $2.75 pfd, 68¾c	Dec. 15	Dec. 1
[Arrears after above, $3 pfd, $11.25 and $2.75 pfd, $10.31¼.]		

q—Quarterly. *Paid in shares of 5% cum. conv. pfd., 2d series, $10 par, in ratio of one share pfd., on each 10 shares of common.

FARMER INCOME OVER 6 1-3 BILLION FOR TEN MONTHS

Washington, D. C., Nov. 24 (AP).—American farmers received an estimated cash income of $6,335,000,000 from marketings and government subsidies during the first 10 months of this year.

Reporting this today, the agriculture department said income from the same sources during the corresponding period last year was reported at $6,193,000,000.

The October income was put at $894,000,000, compared with $836,000,000 in the same month last year. Government benefit payments last month totaled $82,000,000, compared with $62,000,000 in October last year.

The farm income from marketings alone during the first 10 months of the year was estimated at $5,695,000,000, or 2 per cent smaller than that for the same months last year. In the January-October period, this year, government payments totaled $640,000,000, compared with $395,000,000 in the same months of 1938.

BANKERS OFFER HIGHER BID FOR UTILITY'S STOCK

Lansing, Mich., Nov. 24 (AP).—Otis & Co., Cleveland financial house, offered in a letter today to Wendell L. Willkie, president of Commonwealth and Southern corporation, to underwrite an issue of 125,000 shares of common stock of the Consumers Power company "at a price substantially in excess" of the $28.25 a share for which the company has proposed to sell the issue to Commonwealth and Southern.

A copy of the letter was filed today with the Michigan public service commission here, which on Nov. 10 authorized sale of the stock for the $28.25 price. A copy also was sent to the federal Securities and Exchange commission.

Willke Explains Sale.

New York, Nov. 24 (AP).—Wendell L. Willkie, president of Commonwealth and Southern corporation, said tonight the Michigan Public Service commission fixed the $28.25 a share price at which his company proposed to buy 125,000 shares of stock of Consumers Power Co., a subsidiary. He said the matter was purely an intercompany transaction, the net result of which is a contribution by Commonwealth and Southern to the capital of the subsidiary company.

ILLINOIS CENTRAL EARNINGS SHOW GAIN THIS YEAR

An increase of $662,477 in net operating income during October over the month a year ago was reported yesterday by the Illinois Central railroad. Income totaled $3,509,523, compared with $2,847,046 in October, 1938. For the first ten months of the year net operating income totaled $13,954,590, against $13,219,586 in the same 1938 period.

Net operating incomes of railroads reporting yesterday:

	1939.	1938.
October.		
Ann Arbor	$ 86,608	$ 13,888
Del. & Hudson	884,613	658,851
Gulf Mobile	160,913	124,553
Ill. Central	3,509,523	2,847,046
North. Pac.	1,985,629	1,117,636
Pere Marq.	810,546	506,140
Reading	5,933,895	4,722,715
Wabash	997,950	553,389
Ten Months Ended Oct. 31.		
Ann Arbor	265,363	43,059
Del. & Hudson	4,573,964	2,427,825
Gulf Mobile	963,410	698,535
Ill. Central	13,954,590	13,219,586
Northern Pacific	7,569,613	4,273,835
Pere Marq.	2,377,381	109,136
Reading	9,579,793	8,069,750
Wabash	2,327,869	562,013

Prices Are Reaffirmed by Aluminum Company

The Aluminum Company of America announced there would be no advance in its prices for aluminum ingots during the first quarter of 1940 in spite of rising costs due to the war. The company said research work and expansion of plants and facilities have lowered processing costs. The company announced a 26 million dollar expansion program launched in 1937 has been completed.

DU PONT E. I. du Pont de Nemours & Company

Wilmington, Delaware: November 20, 1939

The Board of Directors has declared this day a dividend of $1.50 a share on the outstanding Debenture Stock and a dividend of $1.12½ a share on the outstanding Preferred Stock—$4.50 Cumulative, both payable January 25, 1940, to stockholders of record at the close of business on January 10, 1940; also a "year-end" dividend for the year 1939 of $3.25 a share on the outstanding Common Stock, payable December 14, 1939, to stockholders of record at the close of business on November 27, 1939.

W. F. RASKOB, Secretary

Higher Income Gives Evidence of Trade Gains

Continued evidence of improved conditions in varied lines of business was shown in corporation earnings statements issued yesterday.

National Power & Light company reported consolidated net income of $2,497,103, equal to 38 cents a share, during the three months ended Oct. 31. In the corresponding period last year, net income totaled $2,228,452, or 33 cents a share. The company controls a number of utility operating companies.

Addressograph-Multigraph corporation, manufacturer of business machines, reported earnings of $204,322 during the September quarter. Net income was equivalent to 27 cents a share, and compared with $92,224, or 12 cents a share, in the September quarter of last year.

Public Service Earns More.

In a statement issued under requirements of the federal securities act, the Public Service Company of Northern Illinois reported net income of $4,296,306 for the 12 months ended Oct. 31. No comparison for the preceding 12 month period was available, but for the year ended Dec. 31, 1938, the company had net income of $3,635,025, or $5.42 a share.

Cunningham Drug Stores, Inc., reported earnings of $521,816, equal to $2.61 a share, in the fiscal year ended Sept. 30. Net income in the preceding fiscal year totaled $486,434, or $2.43 a share. The company operates a chain of drug stores in Michigan.

Day's Earnings Reports.

Corporation net incomes reported yesterday follow:

October.		
Nebraska Power	$ 106,205	$ 146,622
Sup W L & P.	8,372	9,129
Tex Elec Serv.	136,762	82,448
Texas P & L.	256,350	233,126
Utah L & Trac.	*322	*327
Three Months Ended Oct. 31.		
National P & L.	$ 2,497,103	$ 2,228,452
Per share	.38	.33
Twelve Months Ended Oct. 31.		
National P & L.	$ 7,498,074	$ 8,582,596
Per share	1.06	1.26
Nebraska Power	1,344,366	1,371,515
Pub Svc of N Ill.	4,296,306	....
Sup W L & P.	83,819	62,440
Texas El Svc.	892,029	789,845
Texas P & L.	1,376,290	1,165,809
Utah L & Trac.	*3,901	*3,924
Utah P & L.	*127,246	*367,874
Quarter Ended Sept. 30.		
Addressograph-Mult.	$ 204,322	$ 92,224
Per share	.27	.12
Atlantic Rayon	†44,141	49,031
N West Util Co.	40,762	*3,961
N West Ut and subs	197,258	93,203
United Pub Svc	16,939	21,799
Nine Months Ended Sept. 30.		
Address-Multigr	$ 707,354	$ 706,187
Per share	.94	.93
Gen Stl Cast.	*335,506	1,247,020
N West Util Co.	53,211	*13,261
N West Ut and subs	1,613,185	1,667,327
United Pub Svc	40,362	37,797
Twelve Months Ended Sept. 30.		
Atlantic Rayon	†$ 158,078	*$ 228,805
N Sts Pow [Del]	5,648,669	5,227,150
Fiscal Year Ended Sept. 30.		
Cunningham Drug	$ 521,816	$ 486,434
Per share	2.61	2.43
Elec & Mus Ind.	*131,968	146,496
S Por Rico Sug	1,975,093	1,235,172
Per share	2.11	1.12
Fiscal Year Ended Aug. 31.		
Martin-Parry	*$ 58,748	*$ 58,347
Thirty-two Weeks Ended Aug. 12.		
Union Pr Fd Strs.	$ 467,024	....
Per share	1.37	....
Fiscal Year Ended July 31.		
Fajardo Sugar	†$ 778,028	$ 1,334,630

*Net loss. †Before federal income tax.

AUTO OUTPUT 72,520 FOR WEEK DESPITE HOLIDAY

In spite of Thanksgiving holiday and the labor strike tying up the Chrysler plant, a total of 72,520 cars and trucks was completed this week by the automobile industry, Ward's Automotive Reports estimated yesterday. The figure represents a decrease of 12,210 compared with the 1938 week but the Chrysler plant during the week in 1938 produced 20,600 units.

Final quarter factory sales will approximate the 1938 period despite the labor trouble, Ward's predicted. Manufacturers now operating will experience the best concluding three months since 1936, it was believed.

RADIO CORPORATION OF AMERICA
NOTICE OF DIVIDENDS
First Preferred Stock
"B" Preferred Stock
Common Stock

Dividends have been declared by the Board of Directors as follows:

On the outstanding shares of $3.50 cumulative convertible first preferred stock, 87½ cents per share, for the period from October 1, 1939, to December 31, 1939. Payable in cash on December 21, 1939, to the holders of record of such stock at the close of business December 4, 1939. On the outstanding shares of "B" preferred stock, $1.25 per share; for the period from October 1, 1939, to December 31, 1939, payable in cash on December 21, 1939, to the holders of record of such stock at the close of business December 4, 1939. On the outstanding shares of common stock, 20 cents per share, payable in cash on January 16, 1940. To the holders of record of such stock at the close of business December 8, 1939. The stock transfer books will not be closed. Dividend checks will be mailed.

GEORGE S. DESOUSA, Treasurer.
Dated: New York, November 24, 1939.

AMERICAN FIRM AGREES TO SELL OIL FOR MEXICO

Export Negotiations Near Completion.

Mexico City, Nov. 24 (AP).—Officials of Petroleos Mexicanos, government controled oil administration, said tonight that negotiations virtually had been completed with a United States concern to dispose of Mexico's entire exportable oil production of about 88,000 barrels a day.

The name of the American agency, the price set, terms of the contract, and other details of the projected agreement were withheld. It was said an official statement might be made later.

Await Terms of Deal.

It could not be determined whether the American company had contracted to purchase all Mexican exports or merely serve as an agent authorized to sell the oil.

The new contract, it was understood, would supersede Mexico's contracts with Germany, Italy, and South American countries. Because of the immediate benefits of the new agreement, the government was reported ready to risk invalidation of the other contracts, which have been almost inoperative since the outbreak of the European war.

The strain placed on Mexican economy by the virtual disappearance of the nation's foreign oil markets was said to have enhanced the attractiveness of the American deal.

Exports Cut Drastically.

Since the war, the allied blockade of Germany, the failure of Italy to provide tankers to ship the oil contracted for under her rayon-oil agreement with Mexico, and Mexico's lack of tankers to transport oil to South America have combined to curtail sharply Mexican oil shipments.

Altho the petroleum administration announced in October new contracts had been let to take care of all exportable oil into 1940, it is known that Mexican oil exports have declined nearly 58 per cent compared with those of July, when large shipments were going to Germany and Italy. July exports totaled 2,440,684 barrels.

The Mexican Supreme court indicated it would render early in December its decision on constitutionality of the government's expropriation of the foreign owned oil industry.

EASTERN AIR LINE DIRECTORS WILL MEET IN CHICAGO

Directors of the Eastern Air Lines, Inc., with headquarters in New York, will hold their monthly meeting at the Chicago club this morning, Capt. E. V. Rickenbacker, president and general manager, announced yesterday. This is the first time since the company was organized 19 months ago that the company will have held a directors' meeting in Chicago.

Capt. Rickenbacker, who was America's most noted war flyer, said the meeting here is in line with the company's policy of conducting executive meetings at various points along its airway in order to give directors an intimate glimpse of operations at key cities. The Eastern Air Lines' action is in line with THE TRIBUNE's policy of urging companies to hold directors' and other meetings at the scene of operations.

After the meeting, Stuyvesant Peabody, president of the Peabody Coal company, will be host to the directors at a lunch at the Chicago club. He is a director of the company.

Nation Making Own Revival, Grace Asserts

New York, Nov. 24 [Special].—Declaring that "natural recovery" is the most important factor in the present business improvement, Eugene G. Grace, president of the Bethlehem Steel corporation, in a letter to employés today, outlined some of the effects of returning prosperity, told some of the recent gains enjoyed by the company's workers, and issued a warning about subversive influences.

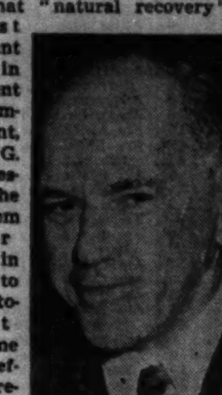

Eugene G. Grace.

The letter leads off the current issue of the Bethlehem Review, a bulletin of news for employés.

Another article in the bulletin states that "the wise course is to treat all information concerning work for the army and navy as confidential and never to discuss it except while at work." It adds that the navy department "is desirous that employés shall understand the provisions of the espionage act of 1917, now in force."

Wages Average $7.03 a Day.

Grace declared that Bethlehem employment conditions are now better than in any former period. The company's present 100,000 employés average $7.03 per day, and the rates are stated by Grace to be "the highest in the history of our business."

"When we consider," he stated, "that the present levels of steel prices are about the same as those existing in 1929, and also the gratifying fact that employés average hourly earnings are more than 30 per cent higher than in 1929, we have every reason to feel that it is a job well done."

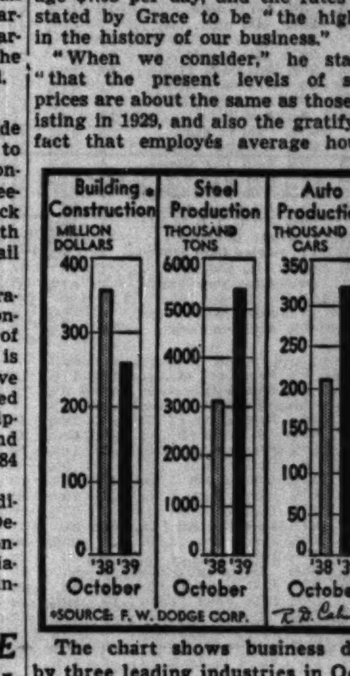

The chart shows business done by three leading industries in October, 1938, and 1939.

Grace referred to the "natural recovery after the long period of depression," and said:

"It is gratifying that our products are going largely into consumption and not into inflated inventories, and that the buying does not represent important demand from the warring countries.

Want Business of Peace.

"We want peace and the kind of business that goes with peace."

"Prices," he says, "should not be forced up so as to cause an inflated situation from which disastrous consequences will occur thru the bursting of the bubble.

"There naturally is no guarantee that the present spurt in business will continue. Our big job is to see to it that there is no action in our respective operations and relations that will in any way tend to react against the present upturn."

STOCKS TOPPLE AS ROOSEVELT HINTS NEW TAX

Selling Wave Ends Early Lassitude.

[Chicago Tribune Press Service.]

New York, Nov. 24.—Fresh selling cropped out on the stock market this afternoon to send prices of active issues fractions to more than 3 points lower. Expansion of supply came on the heels of reports from Warm Springs, Va., that President Roosevelt had hinted of a possible special tax to finance national defense expenditures.

Trading picked up on the decline, a total of 817,481 shares moving in contrast to the half million shares common before the Thanksgiving holiday.

Before the presidential statement the list had adhered to an extremely narrow course in dull trading. Toward the close prices showed a disposition to move up from their lows.

Industrial Issues Lose Most.

Representative industrial shares proved most vulnerable to the selling. Among steel shares United States Steel dropped 2⅜ points, while Republic, Bethlehem and others incurred losses running to more than a point.

Chrysler was hard hit, slumping 3½ points. Delay in settling the protracted strike situation was regarded as a further depressing influence on this stock. General Motors lost a point, and lower priced auto stock showed corresponding losses.

Douglas Aircraft was weak in its department, dropping almost 3 points. North American Aviation and United Aircraft lost more than a point each. Fractional declines ruled for others, with Curtiss-Wright the most active issue on the board.

Anaconda, off 1⅛, showed the way lower in the coppers. Other losses ran to a point.

Merchandising Group Lower.

Merchandising issues emulated the general list despite reports that retail sales are at the year's peak. Sears-Roebuck lost a point. Montgomery Ward and others slipped fractionally. Losses in the oil shares ran to a point in Texas corporation and Phillips Petroleum. Rubber shares closed fractionally lower.

Rail shares eased in the afternoon after holding even in early dealings. Power and Light shares closed fractionally lower.

Low priced stocks were active on the downside. Among them were Consolidated Motors, Radio corporation, Aviation corporation, Commercial Solvents, and American Radiator.

Cluett-Peabody hit a new 1939 peak and retained a small gain as the company increased its dividend.

FIRST NATIONAL CUTS INTEREST ON SAVING DEPOSITS

A reduction in interest rates on savings deposits from the present rate of 1½ per cent to 1¼ per cent, effective Jan. 1, 1940, was voted yesterday by directors of the First National Bank of Chicago. This action followed similar cuts in interest rates ordered earlier in the week by two other leading downtown institutions, the Northern Trust company and the City National Bank and Trust company.

Directors of the Continental Illinois National Bank and Trust company and of the Harris Trust and Savings bank are expected to order similar reductions at meetings early next month.

SOMETHING OUGHT TO BE DONE ABOUT THIS

Reprinted from The Tribune's collection of Gaar Williams cartoons

Stocks, Bonds

New York Bonds.

New York, Nov. 24 (AP).—Industrial bonds moved to higher levels today, joining low yield issues in an advance which left most of the rest of the market far behind. The Associated Press average of 10 industrials was 101.4, the highest recorded since Sept. 22, 1937.

United States governments declined as much as 9-32 point in limited dealings, but a few plus signs still showed in this group.

Foreign bonds generally declined. Among the notable exceptions were French stamped 7s of '49, up 10 points at 119 on a small sale.

Chicago Stocks.

Declines of fractions to more than a point were posted against most issues on the Chicago Stock exchange yesterday. Favorable dividend news lifted Joslyn Manufacturing common to a new 1939 high, however. It closed ⅝ point higher at 50⅝. Total sales thruout the list amounted to 38,000 shares.

The exchange reported arrangements were completed for the sale of a membership at $1,800. This was $100 lower than the last previous sale.

Bank Stocks.

First National dropped 2 points in Chicago bank stock trading yesterday, closing at 227 bid. Continental Illinois also declined, losing 1 point to a bid price of 86½. Other issues were unchanged.

CHICAGO.
[Nominal Quotations.]

	Yesterday. Bid.	Ask.	Nov. 22. Bid.	Ask.
American National	210	218	210	218
Chicago Title	124	127	124	128
City National	116	120	116	120
Continental Illinois	86½	88½	87½	89½
First National	227	231	229	233
Harris Trust	300	310	300	310
Northern Trust	560	570	560	570

NEW YORK.

Bankers Trust	57¼	59¼	57⅝	59⅝
Bank of Manhattan	17	18½	17	18½
Central Hanover	100	103	100	103
Chase	34⅝	36⅝	35⅝	37⅝
Chemical	48½	50½	49	51
First National	1905	1945	1910	1950
Guaranty	285	290	285	290
Irving	12	13½	12½	13½
Manufacturers Trust	52½	54½	38½	40½
National City	27⅝	29⅝	28½	30
New York Trust	109	112	109	112

OTHER BANKS.

Bank of America	34½	36½	35½	37½
First Nat'l Boston	46⅝	48⅝	46⅝	48⅝

WHAT STOCKS DID

[Friday, Nov. 24, 1939.]

NEW YORK STOCKS.

TRIBUNE AVERAGES.

	25 indust.	25 rails.	50 stks.
High	192.92	25.25	109.08
Low	190.32	24.71	107.51
Close	191.01	24.80	107.90
Net change	—2.30	—0.34	—1.32

ASSOCIATED PRESS AVERAGES.

	30 indus.	15 rails.	15 utils.	60 stks.
Net change	—0.9	—0.4	—0.2	—0.6
Friday	72.2	20.9	39.7	51.1
Prev. day	73.1	21.3	39.9	51.7
Month ago	75.2	23.0	40.3	53.3
Year ago	75.0	20.9	35.8	51.4
1939 high	77.0	23.8	40.6	53.9
1939 low	58.8	15.7	33.7	41.6
1938 high	79.5	23.5	37.8	54.7
1938 low	49.2	12.1	24.9	33.7
1932 low	17.5	8.7	23.9	16.9
1929 high	146.9	153.9	184.3	157.7
1937 low	51.6	95.3	61.8	61.8

DOW-JONES AVERAGES.

	30 indus.	20 rails.	15 util.	65 stks.
Opening	150.00	33.37	25.60	51.02
11 a. m.	150.22	33.45	25.53	51.08
12 noon	149.65	33.30	25.53	50.90
1 p. m.	148.93	32.98	25.54	50.64
2 p. m.	148.82	32.97	25.50	50.60
High	150.46	33.47	25.66	51.17
Low	148.12	31.81	25.35	50.35
Close	148.47	32.93	25.41	50.49
Net change	—1.87	—0.62	—0.17	—0.66

TRADING FIGURES.

	Friday.	Wednesday.
Advances	109	204
Declines	532	359
Unchanged	168	206
Total issues	809	769
New 1939 highs	10	14
New 1939 lows	4	1
Share volume	817,481	567,160

CHICAGO STOCKS.
TRADING FIGURES.

	Friday.	Wednesday.
Advances	24	15
Declines	63	50
Unchanged	20	31
Total issues	107	96
Shares volume	38,000	22,000

LONDON AVERAGES.
[London Financial Times.]

	Close.	Net chge.
Industrials	95.7	+0.1
Railroads	44.5	+0.9

CHICAGO LIVE STOCK

Hogs and pork met broad demand at the Chicago stockyards yesterday at prices that were fully steady to strong compared with Wednesday, despite rather liberal supplies. Most early action converged in the trade for lights under 210 pounds, altho later buying orders came into the trade for butchers and sows that resulted in a good clearance for all classes. Some final sales were 5 to 10 cents higher.

It was reported in the trade that some of these hogs were bought to fill an export order for light carcasses which were said to be billed to go to England by way of Canada.

The small two day run of cattle on the market yesterday met good demand at steady to strong prices. Only a few heavy short feds failed to share in the improved demand.

Better action featured the trade for lambs yesterday at prices steady to 15 cents higher.

[All prices are in dollars per 100 pounds.]

Hogs.

*Receipts, 23,000. Shipments, 2,500.

Good to choice, 140@180 lbs.	$5.70@5.90
Good to choice, 190@210 lbs.	5.80@5.90
Good to choice, 220@250 lbs.	5.65@5.85
Good to choice, 260@325 lbs.	5.50@5.70
Good to choice, 350@400 lbs.	5.25@5.45
Light pack'g sows, 270@350 lbs.	5.20@5.50
Hvy. packing sows, 350@550 lbs.	4.85@5.35
Pigs, common to best	3.75@5.60

Cattle.

*Receipts, 2,800. Shipments, 1,500.

Prime steers, 1,000@1,500 lbs.	$10.35@11.25
Good to best, 700@1,000 lbs.	10.35@11.25
Poor to best, 700@1,500 lbs.	7.25@11.25
Low grade steers	5.50@ 7.25
Bulk of steers	8.60@10.25
Cows, choice to prime	7.35@ 8.00
Cows, good to choice	6.50@ 7.35
Cows, fair to good	5.50@ 6.50
Cows, common to fair	5.10@ 5.50
Canners and cutters	3.15@ 5.00
Heifers, yearlings, fair to best	7.75@10.65
Heifers, common to fair	6.50@ 7.75
Stockers and feeders	6.35@11.50
Calves, poor to best	4.75@10.00
Bulls, bologna, com. to choice	5.85@ 7.00
Bulls, beef and butchers, fair to best	6.50@ 7.75

Sheep.

*Receipts, 10,000. Shipments, 1,500.

Native lambs, fair to best	$8.75@9.50
Native lambs, common to fair	7.75@8.75
Native buck lambs, fair to best	7.75@8.50
Native lambs, culls	5.00@7.50
West. range lambs, good to choice	9.25@9.50
Western range lambs, fair to good	8.75@9.25
Heavy lambs, 95@110 lbs.	8.75@9.25
Feeding lambs, best grade	8.75@9.15
Ewes, light, good to choice	4.25@4.50
Ewes, light, fair to good	4.00@4.25
Ewes, culls to fair	3.00@4.00
Ewes, heavy, 150@250 lbs.	3.75@4.25
Yearlings, wethers	4.50@8.25
Bucks	2.00@2.75

Comparative Prices.

Hogs—Bulk of sales yesterday....$5.50@5.85
One month ago ....6.25@6.75
†One year ago ....
Top yesterday, $5.90; average, $5.65.
Cattle—Bulk of sales yesterday..$8.60@10.25
One month ago ....8.50@ 9.65
†One year ago ....
Top yesterday, $10.60; average, $9.40.
Lambs—Bulk of sales yesterday..$8.75@9.40
One month ago ....9.00@9.50
†One year ago ....
Top yesterday, $9.50; average, $9.05.

*Receipts include 300 cattle, 14,000 hogs, and 2,500 sheep direct to packers.
†No prices, due to strike.

NEW YORK STOCK TRANSACTIONS

Friday, November 24, 1939.
Shares sold today....................817,481
Year ago.................................808,680

Friday, November 24, 1939.
Total sales 1939 to date......241,140,688
Total sales 1938 to date......266,169,186

[The figure in brackets after name of stock is annual dividend rate.]

1939 High	1939 Low	Description, div. rate, $s—	Sales in 100s	Open	High	Low	Close	Net chge.
		A						
71¼	53	Abbott Lab [1.60a]	3	66½	67	66½	66½—	1
11⅛	6¼	Adams Exp [.25g]	6	8⅝	8⅝	8⅝	8⅝—	¼
27¼	15⅞	Addressog [1.40]	5	18⅜	18⅜	18⅜	18⅜+	¼
68	45¼	Air Reduc [1a]	5	55	55⅝	55	55⅛—	1¼
1⅛	⅝	Air-Way El Appl.	11	1⅛	1⅛	1	1	....
10	6⅛	Alaska Jun [.80a]	1	7	7	7	7	....
2	⅝	Alleghany Corp	9	1⅛	1⅛	1⅛	1⅛	....
18	4½	Do pfd xw	2	13⅞	13⅞	13⅞	13⅞—	⅝
20⅛	5⅞	Do pfd $30 ww.	12	15⅜	15⅜	15	15⅛—	⅝
18⅛	4½	Do pfd $40 ww.	1	13⅝	13⅝	13⅝	13⅝—	⅝
23½	8	Do pr pfd	1	17	17	17	17 —	⅝
28⅛	14	Alleg-LudStl [.50g]	9	23	23⅛	22⅛	22⅜—	⅛
11⅛	6⅞	Allen Ind [.625g]	1	9¼	9¼	9¼	9¼—	¼
200¼	151½	Al Chem & D [6]	2	175	175	173¼	173¼—	1¾
14⅝	10	Allied Kid [.50]	3	14⅛	14⅛	14⅛	14⅛+	⅛
11⅝	6	Allied Strs	21	10⅛	10⅛	9⅞	9⅞—	⅝
48⅜	28	Allis-C Mfg [1a]	2	39⅛	39⅛	39⅛	39⅛—	⅞
19⅛	12⅞	Alpha P Cem [1]	1	15⅛	15⅛	15⅛	15⅛	....
3⅝	1⅝	Amal Leather	9	2⅝	2⅝	2⅝	2⅝	....
21	12	Do pfd	1	17⅛	17⅛	17⅛	17⅛—	⅝
74⅛	50	Amerada Corp [2]	2	57	57	56⅛	56⅛—	1
24⅛	16	AmAg Ch Del [1g]	8	20⅛	20⅛	20⅛	20⅛+	⅛
40⅝	16⅛	Am Airlines	9	38⅝	38⅝	37	37⅛—	2⅝
17⅝	9⅞	Am Bank Note	5	11⅛	11⅛	11	11 —	⅛
60	47⅞	†Do pfd [3]....0.50		48	48	48	48	....
8	3⅛	Am Bosch	3	6⅛	6⅛	6⅛	6⅛—	⅛
57⅝	31⅛	Am Bk Shoe [1a]	3	45⅛	45⅛	45⅛	45⅛—	⅛
140	125	†Do pfd [5.25].1.40		130½	130½	130½	130½	....
116½	83¾	Am Can [4]	5	110	111	110	110⅞+	⅝
40⅝	16⅛	Am Car & Fdy	3	33⅛	33⅛	32⅝	32⅝—	1⅛
64	30⅛	Do pfd	6	53⅝	53⅝	52⅛	52⅛—	1½
25⅛	13⅛	Am Ch&Cable [1g]	10	23⅝	23⅝	22⅛	22⅛—	1⅛
132	109⅝	Am Chicle [4a]	3	124	125	124	125 +	3⅛
11⅞	5½	Am Coml Alco	1	8⅛	8⅛	8⅛	8⅛—	⅛
18⅛	6¼	Am Crystal Sugar	4	12⅛	12⅛	12	12 —	½
86⅛	61	†Do6% pfd [6].0.30		82	82	82	82 —	⅛
5⅝	2⅝	Am Encaus Tiling	2	3	3	3	3	....
3⅝	2	Am & For Pow	4	2½	2½	2¼	2¼—	⅛
25⅝	10	Do $6 pfd	8	24	24½	23	23 —	½
30⅝	12⅛	Do $7 pfd	24	30	30⅝	28⅛	29⅛—	⅛
9⅝	5	Do 2d pfd	10	8⅝	8⅝	8	8⅛—	⅝
33	12	Am-Hawaii SS [1]	12	26	27	26	26 +	1
8	2⅞	Am Hide & Lea	12	6	6	5⅝	5⅝—	⅝
43½	25⅝	Do pfd [3]	1	35	35	35	35 —	1
55⅛	41⅛	AmHome P [2.40a]	6	55	55⅛	55	55	....
3⅛	1⅝	Am Ice	8	2⅛	2⅛	2⅛	2⅛—	⅛
9	3⅝	Am International	3	6⅝	6⅝	6⅝	6⅝	....
30⅝	13	Am Locomotive	5	24⅛	24⅛	24	24	....
15⅝	11	Am M&Fdy [.80]	10	15	15	14⅝	14⅝—	⅝
5⅛	2⅛	Am M & Met	3	3⅝	3⅝	3⅝	3⅝	....
40⅛	24⅝	Am Metal [.75g]	4	24⅝	24⅝	24⅝	24⅝—	⅛
124½	112	Do 6% pfd [6]	1	114⅛	114⅛	114⅛	114⅛+	3⅝
26	21½	†AmNwsC [1.50g].0.60		22⅛	22⅛	22⅛	22⅛—	⅛
7	3⅝	Am Pow & Lt	21	4⅝	4⅝	4⅝	4⅝	....
58⅝	32	AP&L$6pfd[4.80k]	19	58⅛	58⅝	57⅝	57⅝—	⅛
49	28	Do $5 pfd [4k]	26	48⅛	49	47	47⅛—	⅛
18⅝	8½	AmRad&StS [.30g]	146	10⅝	10⅝	10⅛	10⅛—	⅛
162	140	*†Do pfd [7]...0.10		147	147	147	147 +	2⅝
22⅝	11⅞	Am Roll Mill	11	18⅛	18⅛	17⅛	17⅛—	⅝
80⅛	50	Do pfd [2.75k]	2	73⅝	73⅝	72	72 —	2
15⅝	11⅝	Am Saf Raz [1.20]	3	12⅛	12⅛	12	12	....
20	9	Am Seating [.50e]	1	11⅝	11⅝	11⅝	11⅝—	⅝
46⅛	25½	†AmShpB [1.50g].0.40		35⅛	35⅛	34	34	....
63	35⅛	Am Smelt&R [2a]	28	52⅜	53⅛	51⅛	51⅛—	1
144	127⅝	Do pfd [7]	1	144	144	144	144 +	1⅛
69	59⅛	Am Snuff Co [3a]	1	65⅛	65⅛	65⅛	65⅛—	⅛
41	20⅛	Am Stl Fdrs	19	35⅛	33⅝	32⅝	32⅝—	⅝
34½	15⅛	Am Sugar Ref	2	21⅛	21⅛	21⅛	21⅛	....
170⅛	148	Am Tel & Tel [9]	19	170	170	169	169⅝—	⅛
87⅛	73	Am Tobacco [5]	4	82⅜	82⅝	82	82 —	⅛
89⅝	75⅛	Do B [5]	11	83⅝	84⅛	83⅛	83⅝—	⅛
8⅝	4⅛	Am Type Fdrs	8	6	6	5⅝	5⅝	....
14⅝	8⅛	Am Wat Wks	13	12⅛	12⅛	11⅝	11⅝—	⅛
96	78	Do 1st pfd [6]	3	92⅛	92⅛	91⅝	91⅝—	⅛
15⅛	3⅝	Am Woolen	11	10⅝	10⅝	10	10 —	⅝
64⅝	28⅝	Do pfd	7	48⅛	49	46⅛	46⅛—	2⅛
12	4	Am Zinc L & S	19	7⅛	7⅛	7	7 —	⅛
48	24	Do pr pfd	1	39	39	39	39 —	1
40	20⅝	Anaconda [1.25g]	58	32⅛	32⅛	31⅛	31⅛—	1⅛
54⅛	35	Anacon W & C	1	41⅛	41⅛	41⅛	41⅛—	⅝
27⅝	13⅛	Anc Hock G [.45g]	8	22⅝	22⅝	22⅛	22⅛—	⅛
8⅝	3⅝	Arm Ill	15	6⅛	6⅛	6	6 —	½
60	33⅝	Do pr pfd	3	48⅝	48⅝	48⅛	48⅛—	1⅛
58	31⅝	Armstrg Cork [1]	6	39⅛	39⅛	39	39 —	⅛
10⅝	5⅝	Assd Dry Goods	1	9⅛	9⅛	9⅛	9⅛—	⅛
42⅝	21	Atch T & S F	32	27⅝	27⅝	26⅛	26⅝—	1⅛
71	50	Do pfd [3.50g]	1	55	55	55	55 —	3
30⅛	15	Atl Coast Line	6	26	26	25	25 —	⅛
26	9⅛	Atl G & D In pfd	1	18⅛	18⅛	18⅛	18⅛—	1
24⅞	18⅛	Atl Refining [1]	10	23⅛	23⅛	22⅝	22⅝—	⅛
9⅝	7	Atlas Corp [.50g]	7	8⅝	8⅝	8⅝	8⅝	....
48⅝	43⅝	Do pfd [3]	1	46	46	46	46	....
71	50	Atlas Pow [3g]	1	67½	67½	67½	67½	....
127	116	†Do pfd [5]....1.10		120	121	120	121	....
3⅝	2	Aust Nichols	1	2⅝	2⅝	2⅝	2⅝—	⅛
9⅝	3⅛	Aviation Corp	95	7⅛	7⅝	7	7⅝—	⅝
		B						
21¼	9⅛	Bald Loco ct	20	17⅝	17⅝	17⅛	17⅛—	⅝
8⅝	3⅛	Balt & Ohio	23	6⅛	6⅛	6	6 —	⅝
11⅛	4⅛	Do pfd	3	7⅛	7⅛	7⅛	7⅛—	⅝
30⅛	16	Bang & Ar [2.37g]	9	16⅝	16⅝	16	16 —	1⅛
87⅛	62	†Do pfd [5]....0.10		62	62	62	62	....
21⅛	10⅛	Barber Asph [.25g]	2	16⅛	16⅛	16	16 —	½
13	6	Barker Bros	1	9⅛	9⅛	9⅛	9⅛—	⅛
19⅛	11⅛	Barnsdl Oil [.90g]	13	13⅛	13⅛	13⅛	13⅛—	⅛
26⅝	15⅛	Bayuk Cigar [.75a]	1	25	25	25	25 +	⅛
28	17	Beatrice Crm [1a]	1	27⅛	27⅛	27⅛	27⅛	....
32	27⅝	†Bch Crk RR [2].0.50		31	31	31	31	....
33⅝	16⅝	Bendix Av [1.50g]	34	29⅝	30	28⅝	29 —	⅝
22	17⅝	BenefIndL [1.35g]	3	22	22	21⅝	22 +	⅛
55⅝	48⅛	Do pr pfd [2.50]	1	55	55	55	55 +	⅛
57⅛	32	Best & Co [1.60a]	1	42	42	42	42 —	⅛
100	50⅛	Beth Steel [1.50g]	69	83⅛	83⅝	81	81 —	2⅝
18⅛	15½	Do 5% pfd [1]	4	17⅛	17⅛	17⅛	17⅛	....
120⅛	99⅝	Do 7% pfd [7]	2	115⅛	115⅛	115⅛	115⅛+	⅛
32⅝	15⅝	Bigelow-Sanf [1g]	5	27⅛	27⅛	27	27	....
24⅛	14	Black & Deck [1]	2	21⅝	21⅝	21⅝	21⅝	....
17⅝	8½	Blaw-Knox	17	12⅝	12⅝	12	12 —	⅝
36⅛	13⅛	Bliss & L [2.25a]	1	32	32	32	32 —	⅝
23⅛	14⅛	†Bloomingd [.75].0.10		16⅝	16⅝	16⅝	16⅝—	1⅛
34⅝	16⅛	Boeing Airplane	32	26⅝	26⅝	25⅛	25⅛—	1⅛
28⅛	16	BohnAl&Br [.75g]	2	23⅝	23⅝	23⅝	23⅝—	⅛
60	51	†BonAmiB[2.50a].0.30		58⅝	58⅝	58⅝	58⅝—	⅛
28⅛	12⅛	Bond Strs [.80]	1	21⅛	21⅛	21⅛	21⅛—	⅛
22	16⅛	Borden Co [.90g]	19	21⅝	21⅝	21⅛	21⅛—	⅝
32	18⅝	Borg-Warner [.75g]	9	26⅝	26⅝	25⅝	25⅝—	⅝
34⅝	19⅛	Bow Roll Bear [2]	1	33⅝	33⅝	33⅝	33⅝+	⅝
7⅝	5⅛	Br Corp Am [.60]	3	6⅛	6⅛	6⅛	6⅛+	⅛
15⅝	7⅝	Bridgeport Brass	2	12⅝	12⅝	12⅛	12⅛—	⅛
31⅝	16⅛	Briggs Mfg [1g]	13	23⅛	23⅛	22⅝	22⅝—	⅝
53	41⅛	Bristol-My [2.40]	1	48⅛	48⅛	48⅛	48⅛—	⅛
2	1⅛	Brklyn & Qu Trans	4	1⅝	1⅝	1⅝	1⅝	....
13⅝	5⅝	Do pfd	9	13	13	12⅝	12⅝—	⅛
14⅝	8⅝	Brklyn Man Tr	150	13⅝	14	13⅛	13⅝+	⅛
48⅛	27	Do pfd	19	46⅝	46⅝	45⅛	46⅝+	1⅛
46⅛	39	Do pfd ct	8	46	46⅛	45	46⅝+	2⅝
30⅛	13⅝	Brklyn U G [.50g]	6	24⅝	24⅝	24⅛	24⅛—	⅛
41	31⅛	Brown Shoe [2]	1	35	35	35	35 —	⅝
25⅛	9⅝	Brun-Balke [2.75g]	11	24⅛	24⅛	24	24 —	⅝
13⅝	7	Bucyrus-Erie [.50g]	7	11	11	10⅝	10⅝—	⅛
8	4	Budd Mfg	6	5⅝	5⅝	5⅝	5⅝—	⅛
55⅛	29⅛	†Do pfd 0.10		44⅛	44⅛	44⅛	44⅛—	⅛
6⅛	3	Budd Wheel	33	5⅛	6⅛	5⅝	5⅝	....
34⅛	21⅛	Bulova Watch [2]	4	32	32⅛	31⅝	31⅝—	⅛
19⅛	11⅛	Burling Mills [1]	4	18	18	17⅝	17⅝—	⅛
18⅛	11	Burr Add M [.40]	10	12⅝	12⅝	12⅛	12⅝+	⅛
7⅛	1	Bush Terminal	26	5⅛	5⅝	5	5⅛—	⅛
20	6⅛	†Bush T Bdg pf ct.0.30		13⅛	13⅛	13⅛	13⅛—	⅛
9⅛	5⅝	Butler Bros [.30g]	1	7⅝	7⅝	7⅝	7⅝—	⅛
6⅛	2⅛	Butte Cop & Zinc	5	4⅛	4⅛	4⅛	4⅛—	⅛
16⅝	7	Byers A M Co	9	13⅝	13⅝	12⅝	12⅝—	⅝
84⅝	25⅛	†Do pf[12.57k].0.60		78	78	77	77 —	2
		C						
30	13⅛	Calif Packing	5	22⅛	22⅛	21⅝	21⅝—	⅝
3⅛	⅝	Callahan Z-Lead	9	2	2	1⅝	1⅝—	⅛
10⅝	4⅝	Cal & Hec [.25g]	16	7⅝	7⅝	7⅝	7⅝—	⅛
20⅝	12	Can D G Ale[.50g]	12	15⅝	15⅝	15	15⅛+	⅛
6⅛	3⅛	Canad Pacific	14	5	5	4⅝	4⅝	....
41⅛	29½	Cannon M [1.25g]	1	37⅝	37⅝	37⅝	37⅝—	⅛
33	13⅝	Carpent Stl [.70g]	1	24⅛	24⅛	24⅛	24⅛—	⅝
4	2⅝	Carr & G [.125g]	3	3	3⅛	3	3	....
94⅛	63⅛	Case J I Co	1	72	72	72	72	....
122⅛	110	†Do pfd [7] 1.20		113⅛	113⅛	113⅛	113⅛	....
64⅛	38⅛	Caterpil Trac [2]	13	55	55	53⅝	53⅝—	1
29⅛	13⅝	Celanese C [.50a]	11	26⅛	26⅛	25⅝	25⅝—	⅝
109⅝	84	†Do pr pfd [7].1.10		107⅝	108	107⅝	108 +	1
19⅛	7⅛	Celotex Corp	6	11	11	10⅝	10⅝—	⅛
5⅛	2⅝	Cent Foundry	5	3⅝	3⅝	3⅛	3⅛	....
113⅛	103⅛	Cent Ill Lpf[4.50].0.30		112⅛	112⅛	112⅛	112⅛+	1⅛
52⅝	32	Cerro de Pas [4]	11	38⅝	39⅛	38	38 —	1
13	5⅛	Certain-teed Prod	2	7	7	7	7 —	⅛
47⅛	22	†Do 6% pfd 4.20		34⅛	35	33⅛	34⅝+	1⅝
47⅛	27	Ches & Oh [2.50a]	27	42⅝	43	42⅛	42⅛—	⅝
29⅛	17⅛	Ches Corp [1.20g]	13	28⅝	28⅝	28⅝	28⅝—	⅝
1⅝	⅝	Chi & N West	6	⅝	⅝	⅝	⅝—	⅛
4⅛	1⅛	Chi Grt W pfd	4	2⅛	2⅛	2⅛	2⅛—	⅛
14	9⅛	Chi Mail Or [1]	3	13	13	12⅛	12⅛—	⅝
⅝	⅛	Chi M St P&P	2	⅛	⅛	⅛	⅛	....
1⅛	⅛	Do pfd	1	⅝	⅝	⅝	⅝	....
20⅛	10	Chi Pneu Tool	7	15⅝	15⅝	14⅝	14⅝—	1⅛
39⅛	30⅝	Do cv pfd [3]	1	35⅝	35⅝	35⅝	35⅝—	⅛
⅝	⅛	Chi Rk Is & Pac	1	⅛	⅛	⅛	⅛	....
1⅝	⅛	Do 6% pfd	1	⅝	⅝	⅝	⅝	....
15⅛	10	ChickCotO [.25g]	2	11⅛	11⅛	11⅛	11⅛—	⅛
13⅛	5	Childs Co	2	6	6	5⅝	5⅝—	⅝
41	25	†Chile Cop[2.50g].0.10		33	33	33	33 —	⅛
94⅝	53⅝	Chrysler Corp [4g]	127	87⅝	88⅛	84⅛	85 —	3⅛
97⅛	79	†CityI&F pf[6.50].0.10		93	93	93	93 —	⅛
4⅝	2⅛	City Stores	2	4	4	4	4	....
34⅛	15	Clark Eq [2.25g]	3	33⅛	33⅛	32	32 —	⅛
39	20⅛	Clev Graph Br [1]	1	36⅝	36⅝	36⅝	36⅝—	1
60⅛	34⅝	Clim Mol [1.20a]	7	46⅛	46⅛	46⅛	46⅛—	⅛
36⅝	21⅛	Cluett Peab[2.75g]	46	36⅛	36⅝	36⅝	36⅝+	⅛
133	105	Coca-Cola [5g]	1	122	122	122	122 —	1
17⅛	11⅛	Colg-Palm-P [.50a]	36	16⅛	16⅛	15⅝	15⅝—	⅛
37⅛	20⅛	Collins & Aik [1]	5	32⅛	32⅛	32⅛	32⅛—	⅛
111	100	†Do pfd [5] 0.20		109⅛	109⅛	109⅛	109⅛—	⅛
9⅝	3⅝	†Col&Sou 1st pfd..0.60		6	6	5⅝	5⅝—	⅛
24⅛	11⅛	Col Fuel & Iron	2	20⅛	20⅛	19⅛	19⅛—	⅝
24⅛	14	Col B'cst A[1.50g]	8	23⅝	24	23⅝	23⅝	....
24⅛	14	Do B [1.50g]	3	23⅝	24	23⅛	23⅛—	5-16
9	5⅛	Colum G & El	44	6⅝	6⅝	6⅝	6⅝—	⅛
15⅝	6⅝	ColuPic vtc [2⅛%%f]	3	7⅛	7⅛	7⅛	7⅛+	⅛
30⅛	16	Do pfd [2.41k]	2	17⅛	17⅛	17⅛	17⅛—	2
96	73	Colum Carb [4.50g]	1	92⅛	92⅛	92⅛	92⅛—	⅛
57	38⅝	Coml Credit [4]	4	46⅛	46⅛	46⅛	46⅛—	⅛
60	42	Coml Invest Tr [4]	8	52⅛	52⅛	51⅝	51⅝—	⅝
16	8⅝	Coml Solvents	76	13⅝	13⅝	13	13⅛—	⅝
2⅛	1⅛	Comwlth & South	16	1⅝	1⅝	1⅝	1⅝	....
72½	45⅛	Do pfd [3]	3	66⅛	67	66⅛	66⅛+	⅛
31⅝	25⅝	Cmwlth Ed [1.80]	97	31⅛	31⅛	31	31⅛—	⅛
30⅝	10	Congol-Nairn [1a]	13	25⅛	25⅝	25	25 —	⅛
32⅛	15⅛	Consol Aircr	13	29⅛	29⅛	28⅝	28⅝—	⅝
9⅝	5⅝	Consol Cigar [.75g]	3	8⅛	8⅛	8	8 —	⅛
11	4⅝	Cons Cpprm [.30g]	21	7⅝	7⅝	7⅛	7⅛—	⅛
35	27	Cons Edison [2]	61	30⅛	30⅛	30⅛	30⅛—	⅛
108⅛	101⅝	Do pfd [5]	8	107⅝	107⅝	107⅛	107⅝—	⅛
12⅛	7⅝	ConsFilmIn pf [1k]	7	9⅝	9⅝	9⅝	9⅝—	⅛
7⅛	4⅝	Cons Laundries	2	4⅝	4⅝	4⅝	4⅝—	⅛
9⅛	6⅛	Consol Oil [.80]	28	7⅝	7⅝	7⅝	7⅝	....
5⅝	1	Consol RRCuba pfd	4	2	2	2	2	....
9	1⅝	Consol'n Coal	1	4⅛	4⅛	4⅛	4⅛—	⅛
101	88	Cnsm Pw pf [4.50]	2	100⅛	100⅛	100⅛	100⅛+	⅛
16⅝	9⅛	Contnr Corp [.25g]	7	15⅝	16	15⅝	15⅝—	⅛
22⅛	11⅛	Cont Bak A	4	13⅛	13⅛	13⅛	13⅛—	⅛
2	1⅛	Do B	10	1⅝	1⅝	1⅝	1⅝	....
51⅛	32⅝	Cont Can [2g]	11	43⅝	43⅝	43⅛	43⅛—	⅛
116	106	Do pfd [4.50]	1	113⅝	113⅝	113⅝	113⅝—	⅛
10⅝	5	Cont Diam Fib	3	7⅝	7⅝	7⅛	7⅛—	⅛
38⅝	29⅛	Cont Ins [1.60a]	11	37⅝	37⅝	37⅝	37⅝+	⅛
5⅝	1⅝	Cont Motors	171	4⅛	4⅛	4	4 —	⅛
31⅛	19⅛	Cont Oil Del [1]	9	24⅝	25	24⅝	24⅝—	⅝
32⅛	16⅝	Cont Steel [.75g]	3	30	30	29	29 —	⅛
61⅝	49	†Corn Exch [3]..0.10		59⅛	59⅛	59⅛	59⅛—	⅛
67⅛	54⅝	Corn Products [3]	7	64⅛	64⅛	64⅛	64⅛	....
4⅛	3	Coty Inc [.25g]	2	4⅛	4⅛	4⅛	4⅛—	⅛
2⅛	⅝	Coty Intl [.20g]	1	1⅛	1⅛	1⅛	1⅛	....
58	16	Crane Co	6	23⅝	23⅝	23⅛	23⅛—	⅛
110	93	Do cv pfd [5]	1	98	98	98	98 +	⅛
13	6⅝	Crosley Corp	1	8	8	8	8	....
41⅛	20⅛	Crown Cork & S	14	29⅛	29⅛	28⅝	28⅝—	⅝
37⅛	28	Do pf xw [2.25]	1	36⅛	36⅛	36⅛	36⅛—	⅛
16⅝	9	Crown Zeller [.50]	13	15⅛	15⅛	15⅛	15⅛—	⅛
91	75	†Do pfd [5]....0.50		88⅝	89	88⅝	89 +	1
52⅝	24⅛	Crucible Steel	13	43	43	41⅛	41⅛—	2⅛
13	3	Cuban-Am Sugar	13	6½	6⅝	6½	6⅝+	⅛
7⅛	3⅛	Curtis Publishing	6	4⅝	4⅝	4⅛	4⅛—	⅛
63⅝	38	Do pfd [2.375k]	5	48⅝	49⅛	48⅝	48⅝+	⅛
13⅛	4⅛	Curtiss-Wright	416	10⅝	10⅝	10	10 —	⅛
32⅝	19⅛	Do A [2g]	20	30⅝	30⅝	30⅛	30⅛—	⅛
25	13⅝	Cutler-Hmr [.75g]	4	22	22	21⅛	22	....
		D						
10⅝	4⅝	Davison Chem	3	7⅛	7⅛	7⅛	7⅛+	⅛
25⅛	15⅝	Deere & Co [.75g]	12	22⅝	22⅝	21⅝	21⅝—	⅝
27⅝	23	Do pfd [1.40]	3	25	25	25	25 —	⅛
18	11⅛	Deisel-W-G [.75g]	1	17⅛	17⅛	17⅛	17⅛—	⅛
28	12⅝	Del & Hudson	12	25	25⅛	23⅝	24 —	⅝
8⅝	3⅝	Del Lack & West	5	6⅛	6⅛	6⅛	6⅛—	⅛
32⅝	18	†Devoe & Ray A..4.60		23⅛	24⅛	23⅛	24 +	⅛
44⅝	36⅝	Diam M pfd [1.50]	2	43⅛	43⅛	43⅛	43⅛+	⅛
10⅝	5⅛	Diam T Motor	2	8⅝	8⅝	8⅝	8⅝—	⅛
20⅛	13⅝	Dist Corp-Seag [2]	17	18	18	17⅝	17⅝	....
35⅛	30	†Dixie-V A [2.50].0.40		34	34	34	34 —	1
22⅛	10	Doehler Die Cas	3	17⅝	17⅝	17⅝	17⅝—	⅝
34	20⅛	Dome Mines [2]	4	23	23	23	23 —	⅝
87⅝	55	Douglas Aircr [3g]	34	78	78⅛	75⅛	75⅛—	2⅝
143⅛	101½	Dow Chem [3]	2	136	136⅛	136	136⅛—	1⅛
16⅛	6	Dresser Mfg [.75g]	14	16⅛	16⅛	15⅝	15⅝	....
14	10	Duplan Silk [1]	1	12⅛	12⅛	12⅛	12⅛	....
188⅛	126⅛	*du Pont de N 7g]	19	178⅛	179⅝	177⅛	178 +	⅛
142	126⅛	Do deb [6]	3	126.7	126.7	126.7	126.7	....
		[126.7 represents 126 7-32.]						
124⅛	112	Do pfd [4.50]	3	122	122	122	122	....
		E						
26⅝	12⅛	Eastern Air L	24	25⅛	25⅛	24⅝	24⅝—	⅝
8⅝	3⅝	Eastern Roll Mill	2	6⅛	6⅛	6⅛	6⅛	....
186⅛	138⅝	Eastman Kod [6]	6	166	166	165	165 —	1
183⅛	155⅛	Do pfd [6]......0.30		173	173	173	173 +	3
30⅝	15⅛	Eaton Mfg [2]	8	29⅝	29⅝	29	29 —	⅝
3⅝	1	Eitington Schild	8	1⅝	1⅝	1⅝	1⅝—	⅛
3⅛	1⅛	El & Mus Ind	15	1⅛	1⅛	1⅛	1⅛	....
40⅝	22⅛	El Auto Lite [2g]	13	37⅛	37⅛	36⅝	36⅝—	⅛
18⅛	8½	Elec Boat [.60g]	33	16⅛	16⅛	15⅝	15⅛—	⅛
12⅝	6⅛	El Power & Lt	14	7⅝	7⅝	7⅛	7⅛—	⅝
38	18⅛	Do $6 pfd	2	27	28	27	28 +	1
41⅛	20⅛	Do pfd	5	32⅛	32⅛	31⅛	31⅛—	⅛
42⅛	28	El Paso Nat G [2]	5	41⅛	41⅛	41⅛	41⅛—	⅛
13⅝	7	Eng Pub Service	20	12⅛	12⅛	11⅝	11⅝—	⅛
80⅛	62½	Do $5 pfd [5]	1	76⅛	76⅛	76⅛	76⅛+	⅝
89	65⅝	Do $5.50pf[5.50]	1	84	84	84	84	....
95	69	Do $6 pfd [6]	1	88	88	88	88	....
3	1	Erie R R	12	2⅛	2⅛	1⅞	2 —	⅛
6	1⅝	Do 1st pfd	5	3⅛	3⅛	3⅛	3⅛—	⅛
5⅝	3⅝	Eureka V Cleaner	2	4	4	4	4	....
13	6	Evans Products	3	9⅝	9⅝	9⅝	9⅝—	⅛
25⅛	14⅛	Ex-Cell-O [.70g]	2	22⅝	22⅝	22⅝	22⅝—	⅛
2⅛	1	Exchange Buffet	1	1	1	1	1 —	⅛
		F						
8⅝	2⅝	†Fairbanks Co pf.0.30		6⅛	6⅛	6⅛	6⅛—	1
43⅝	24	Fbks Mor [1.50g]	2	35⅛	35⅛	35⅛	35⅛+	⅛
38⅛	20	Fajardo Sugar [2]	5	27⅛	27⅛	27⅛	27⅛+	⅛
18⅛	11	Fed Lt & Traction	2	16⅛	16⅛	16	16 —	⅛
96⅛	81	†Do pfd [6]	1	96	96	96	96	....
6⅝	2⅛	Fed Mot Truck	7	5	5	4⅝	4⅝—	⅛
1⅛	⅛	Fed Wat Svc A	1	⅛	⅛	⅛	⅛	....
27⅛	18⅝	Federat D Strs [1]	4	26⅝	26⅝	26⅛	26⅛—	⅛
23⅛	14⅝	*Ferro Enam [1a]	2	19	19	18⅝	18⅝—	⅝
38	27⅝	Fid P F I [1.60a]	8	37⅛	38	37⅛	38 +	⅝
25⅛	17⅝	Firestone T&R [1]	5	20⅝	20⅝	20⅛	20⅛—	⅛
51	38⅛	First N Strs [2.50]	4	47	47⅛	47	47⅛+	⅝
31⅛	15	Flintkote	13	21⅝	21⅝	21⅛	21⅛—	⅛
25	17	Florsh Sh A [2a]	1	22⅝	22⅝	22⅝	22⅝—	⅛
5	1⅛	Follansbee Bros	1	3⅝	3⅝	3⅝	3⅝	....
29⅝	14	Foster Wheeler	5	21	21	20	20	....
90⅝	66½	†Do pfd 0.50		75	75	75	75	....
9⅝	1½	Francisco Sugar	1	4⅛	4⅛	4⅛	4⅛—	⅛
36	18⅛	Freept Sulph [1a]	5	33	33⅛	32⅛	32⅛—	⅝
		G						
5⅝	2	Gair [Robert]	6	4⅛	4⅛	4	4 —	⅛
18⅝	7⅛	Do pfd	2	16⅝	16⅝	16⅛	16⅛—	⅛
15⅛	9	†Gamewell [.50g].0.40		14	14	14	14 —	⅛
7⅛	3⅝	Gar Wood Ind	1	5⅛	5⅛	5⅛	5⅛	....
18⅝	9⅝	Gayld Cont [.70g]	1	13⅝	13⅝	13⅝	13⅝—	⅝
9	5⅛	Gen Am Invest	8	7⅛	7⅛	6⅝	6⅝—	⅝
65	40	Gen A Tr [2.375g]	4	55	55	54⅛	54⅝—	⅛
11	7⅛	Gen Baking [.45g]	8	7⅝	7⅝	7⅝	7⅝+	⅛
149	128	†Do pfd [8]......0.20		144	144	144	144 +	1
18	9	Gen Cable	1	11⅛	11⅛	11⅛	11⅛—	⅝
35	17⅝	Do A	2	23⅛	23⅛	23⅛	23⅛—	⅛
75	43	Do pfd	2	55	56	55	56 —	⅝
25⅛	16⅛	*Gen Cigar [1.75g]	2	16⅝	16⅝	16⅝	16⅝	....
44⅝	32	Gen Elec [1.40g]	52	40	40	39⅝	39⅝—	⅝
47⅛	36⅝	Gen Foods [2a]	19	45⅛	45⅛	45⅛	45⅛—	⅝
1⅛	⅝	Gen G & El A	21	⅝	⅝	⅝	⅝	....
99	72½	Gen Mills [3.75g]	1	89	89	89	89 —	1⅛
127	117	†Do pfd [6]....6.10		125	125	124⅝	124⅝+	⅛
56⅛	36⅝	Gen Mtrs [3.50g]	145	54⅛	54⅝	53⅝	53⅝—	1
126⅛	112	Do pfd [5]	2	124⅛	125	124⅛	125 +	⅝
10⅝	7	Gen Pr Ink [.30g]	5	9⅛	9⅛	9⅛	9⅛—	⅛
1⅝	⅝	Gen Public Service	5	1	1	1	1	....
28	12⅛	Gen Ry Signal	2	19⅛	19⅛	19⅛	19⅛+	⅛
41	19⅛	Gen Refract [.50g]	6	33⅝	33⅝	32⅛	32⅛—	1
15⅛	12⅛	Gen Shoe [1.20]	3	14⅛	14⅛	14⅛	14⅛—	⅛
43⅝	16	†Gen Stl Cast pfd.0.60		31⅛	31⅛	31⅛	31⅛—	1
20⅛	13⅝	Gen Tel [1a]	2	19⅝	19⅝	19⅝	19⅝—	⅛
15⅛	8½	Gen Thea Eq [.65g]	5	12⅝	12⅝	12⅛	12⅛	....
18	10⅛	GenTimeInst [.20g]	1	16⅛	16⅛	16⅛	16⅛—	⅛
27⅛	15⅝	Gen T & Rub [.50g]	10	23⅝	23⅝	23	23 —	⅝
8⅝	5⅝	Gillette Saf R [.60]	6	6⅝	6⅝	6⅛	6⅛	....
54	43⅝	Do pfd [5]	3	47	47	46⅛	46⅛—	⅛
13⅝	6⅛	Gimbel Bros	17	10⅛	10⅛	10	10 —	⅛
24⅛	14	Glidden Co	9	17⅝	17⅝	17⅛	17⅝—	⅝
2⅛	1⅛	Goebel Br [.20a]	1	2⅝	2⅝	2⅝	2⅝	....
24⅝	13⅛	Goodrich B F [1g]	11	21⅛	21⅛	20⅝	20⅝—	⅝
74⅛	53	Do pfd [5]	1	66⅛	66⅛	66	66 —	1
38⅝	21⅛	Goodyear T&R [1]	11	24⅛	25	24⅛	24⅛—	⅛
5⅝	2⅝	Goth Silk Hosiery	1	3⅛	3⅛	3⅛	3⅛—	⅛
1½	⅝	Graham-Paige Mot	23	1	1	1	1	....
10⅝	4⅝	GranbyConM [.40g]	8	8	8	8	8	....
1⅝	⅝	Grand Union	6	1	1	1	1	....
18⅛	11	Do pfd [1.25k]	1	16⅛	16⅛	16⅛	16⅛—	⅛
35	24⅝	Grant W T [1.40]	3	34⅛	34⅛	34	34	....
22⅛	12⅛	GtNoIrOre ct[.75g]	5	17⅝	17⅝	17⅝	17⅝—	⅛
33⅛	16⅛	Gt Northn Ry pfd	32	28⅝	28⅝	27⅝	27⅝—	⅝
37⅛	23⅝	Gt West Sug [2]	4	29⅛	29⅛	29	29 —	⅛
35⅛	24⅛	Green H L [2]	6	32⅛	32⅛	31⅛	31⅛—	1
21⅛	14⅛	Greyhd Corp [.80]	48	18⅛	18⅛	18⅛	18⅛—	⅛
12⅛	10	Do pfd [.55]	1	11⅛	11⅛	11⅛	11⅛	....
6	⅛	Guantan Sugar	1	2⅝	2⅝	2⅝	2⅝+	⅛
		H						
18⅝	8	Hall W F Printing	2	17⅛	17⅛	17⅛	17⅛—	⅛
33⅛	17	Harb-Walker [1g]	3	30	30	29⅛	29⅛—	⅛
4⅝	2	Hayes Body	13	3⅝	3⅝	3⅝	3⅝—	⅛
13⅛	8⅝	Hecker Prod [.60a]	1	10⅝	10⅝	10⅝	10⅝—	⅛
18⅝	10	Hercules Motor	1	16⅛	16⅛	16⅛	16⅛—	⅛
51	29⅛	Holland Furn [2]	2	33⅝	33⅝	33⅝	33⅝—	⅛
11⅝	7	Hollander A	2	8⅛	8⅛	7⅝	7⅝—	⅛
21⅛	8⅝	Holly Sugar	2	12⅝	12⅝	12⅝	12⅝	....
66⅛	47⅝	Homest Min [4.50]	6	59⅛	59⅝	59⅛	59⅛	....
17⅛	8⅝	Houd-Hersh B[.25g]	7	13⅝	13⅝	13⅛	13⅛—	⅛
73⅛	60⅛	HouseholdFin [4a]	4	65⅛	65⅛	65⅛	65⅛—	⅛
110⅛	102	Do pfd [5]	3	110	110	110	110 +	⅛
9⅝	4½	Houston Oil	15	6⅛	6⅛	6⅛	6⅛—	⅛
57	40	Howe Sound [3a]	2	53	53	53	53	....
35⅝	21⅝	HudBayM&S[1.75g]	6	25	25⅝	25	25⅝+	⅛
8⅝	4⅝	Hudson Motor	11	6⅝	6⅝	6⅛	6⅛—	⅛
2⅛	⅝	Hupp Motor	8	1⅛	1⅛	1	1⅛+	⅛
		I						
20⅝	9	Illinois Central	9	13⅝	13⅝	13⅛	13⅛—	⅛
131	86	Inger Rand [5g]	1	114	114	114	114 —	2
98⅝	67	Inland Steel [4g]	3	87⅛	87⅛	87	87⅛+	⅛
21	9⅛	Inspirat Copper	22	14⅝	14⅝	14	14 —	⅛
9⅛	2⅝	Interb Rap Trans	30	4	4⅛	4	4	....
46⅛	17⅛	InterchemCor[.40g]	6	41⅛	41⅛	41	41 —	⅛
109	90	†Do pfd [6]....0.60		108	108	107	108	....
16⅝	7⅛	Interlake Iron	17	12⅛	12⅛	12⅛	12⅛—	⅛
3⅝	1½	Int Agricultural	4	2⅝	2⅝	2⅝	2⅝—	⅛
41	16	Do pr pfd	2	38⅝	38⅝	38	38 —	⅝
195⅛	145	Int Bus Mach [6a]	3	179⅛	179⅛	177	177 —	2⅛
71⅝	45⅝	Int Harv [1.60]	18	60⅛	60⅛	58⅛	59 —	2⅛
8⅛	3⅝	Int Hydro Elec A	5	5⅛	5⅝	5⅛	5⅝+	⅛
17⅝	2⅛	Int Mer Marine	21	7⅝	7⅛	7	7 —	⅝
10	5⅝	Int Mining [.30g]	18	8	8⅛	7⅝	8⅛+	⅛
55⅝	36⅛	Int Nick Can [2]	37	39⅛	39⅝	39⅛	39⅛—	⅛
14⅝	6⅝	Int Paper&Pow	21	13⅛	13⅛	12⅝	12⅛—	⅛
52⅝	25⅛	Do pfd	26	49⅛	49⅛	47	47⅛—	2⅛
60⅛	39⅛	†IntRyCAp[5.75k]0.40		48⅝	48⅝	48	48 —	⅛
9⅝	3⅛	Int Tel & Tel	44	4⅝	4⅝	4⅝	4⅝—	⅛
9⅝	4	Do for ct	21	5	5	4⅝	4⅝—	⅛
14⅝	7⅝	Interst Dept Strs	2	12⅝	12⅝	12⅛	12⅛—	⅛
		J						
18	13	Jarvis W B [1g]	4	15⅝	15⅝	15⅛	15⅛—	⅛
85	68	Jewel Tea [4a]	1	83	83	83	83 +	⅛
105	59	Johns-Man [2.75g]	8	75⅛	75⅛	74⅝	75⅛+	⅛
83	35	Jones & L Stl pfd	1	75	75	75	75	....
		K						
19⅛	13	Kalam S&F [.50]	1	17	17	17	17	....
11⅛	5⅛	Kan City South	4	7⅝	7⅝	7⅝	7⅝—	⅝
24	11	Do pfd [1g]	1	21	21	21	21 —	⅛
18	12⅛	Kayser J [1.50g]	1	15⅛	15⅛	15⅛	15⅛—	⅛
14⅝	7⅛	Kelsey-Hayes W A	4	11⅛	11⅛	11	11 —	⅛
10⅛	5	Do B	3	7	7	6⅝	6⅝—	⅝
46⅛	28	Kennecott C [2g]	56	40⅛	40⅛	39⅛	39⅛—	⅝
16⅝	8⅝	Keyst S&W [.80g]	2	14⅝	14⅝	14⅛	14⅛—	⅛
37⅛	20	Kimberly-Cl [1a]	4	34⅛	34⅛	33	33 —	2⅛
4	1⅝	Kinney G R Co	2	2⅝	2⅝	2⅝	2⅝—	⅛
30⅛	12⅝	†Do $5p [1.50g]0.50		28⅛	28⅛	28	28 —	⅛
26⅝	20	Kresge S S [1.20]	8	25⅛	25⅛	25⅛	25⅛—	⅝
29⅝	23⅝	Kress S H [1.60]	1	26	26	26	26 —	⅝
29⅝	20⅛	Kroger Gro [2.50g]	4	28⅝	28⅝	28⅛	28⅛—	⅝
		L						
13⅛	7	†Laclede Gas 0.20		9⅛	9⅛	9⅛	9⅛	....
23⅛	12⅛	†Do pfd 0.80		17	17	16⅝	16⅝	....
18⅛	14	Lambert Co [1.50]	6	16⅛	16⅛	16	16 —	⅛
37⅝	25	Lee Rub&T[2.50a]	1	31⅛	31⅛	31⅛	31⅛+	⅝
25	17	Leh Port C [1.25g]	5	21⅛	21⅛	21⅛	21⅛—	⅛
3⅛	⅝	Leh Val Coal	4	1⅛	1⅛	1⅛	1⅛	....
8⅝	1⅝	Do pfd	4	4⅝	4⅝	4⅛	4⅛—	⅛
6⅝	2⅛	Leh Val RR	15	4	4⅛	4	4	....
27⅝	20	Lehman [.80]	17	23⅛	23⅛	23	23 —	⅛
13⅝	9⅝	Lehn & F [1.375g]	1	13⅝	13⅝	13⅝	13⅝	....
32⅝	23	Lerner Stores [2]	1	28	28	28	28 —	⅛
56⅝	36⅛	Lib-O-FG [2.75g]41.71		52⅛	52⅝	52	52 —	⅝
10	4⅝	Libby McN & L	1	6⅛	6⅛	6⅛	6⅛—	⅛
108⅛	95	Liggett & M [4a]	1	99⅝	99⅝	99⅝	99⅝—	⅛
109⅝	95⅛	Do B [4a]	8	101⅛	101⅛	100⅝	100⅝—	1⅛
19	15	Lily T Cup [1.20]	1	19	19	19	19	....
40⅛	20⅝	Lima Locomotive	2	31⅛	31⅛	31⅛	31⅛	....
20⅛	10	Lion Oil Ref [1]	4	13⅛	13⅛	12⅛	13 —	1⅛
54⅝	30⅛	Loew's Inc [2a]	8	36	36	35⅛	35⅛—	⅛
109⅛	101⅛	Do pfd [6.50]	1	106	106	106	106 —	⅝
21⅛	6	Loft Inc	58	17⅝	18⅛	17⅛	17⅝—	⅝
62	38⅛	Lone Star C [3a]	6	46⅛	46⅛	45⅝	45⅝—	⅝
6⅛	2	Long-Bell Lbr A	4	3⅝	3⅝	3⅝	3⅝—	⅝
22⅛	16⅛	Loose-Wil Bis [1]	2	17⅛	17⅛	17⅛	17⅛	....
24⅝	19⅛	Lorillard P [1.20]	11	23⅝	23⅝	23⅛	23⅝+	⅛
159⅛	138	†Do pfd [7] 2.10		156	158	156	158 +	2
67	36⅛	*L & N [5g]	2	58⅛	58⅛	58	58 —	1⅛
20⅛	15⅝	Lou G&E A [1.50]	2	20⅛	20⅛	20⅛	20⅛—	⅛
		M						
33⅝	18	Mack Trucks	9	30	30	29⅝	29⅝—	⅝
43⅛	25⅛	Macy R H Co [2]	8	33⅛	33⅛	32⅝	32⅝—	⅝
19⅛	11⅛	Mad S Gar [1.35g]	5	12⅛	12⅛	12	12 —	⅝
40	25⅛	Magma Cop[2.75g]	5	37⅛	37⅛	37	37⅝	....
6⅝	3	Manati Sugar	5	3⅛	3⅛	3⅛	3⅛+	⅛
7⅝	5	Mandel Bros [.45g]	1	7	7	7	7 —	⅛
30	9	*Manh Ry gtd	1	20⅛	20⅛	20⅛	20⅛—	⅝
15⅝	5	Do mod gtd	17	15⅝	15⅝	15⅝	15⅝—	⅛
16	12⅝	Do mod gtd ct	16	16	16	15⅝	15⅝—	⅛
2⅛	1	Maracaibo Oil Exp	4	1⅛	1⅛	1⅛	1⅛	....
8⅝	4⅛	Marine Midl [.32g]	24	5⅛	5⅝	5⅛	5⅛—	⅛
17⅝	9⅝	Marshall Field	8	16	16	15⅝	15⅝—	⅝
45⅝	26⅛	Martin G L Co	26	40⅝	40⅝	39⅛	40 —	⅝
6⅛	2	Martin-Parry	6	6⅛	6⅛	5⅝	5⅝—	⅛
57⅝	30	Masonite Corp [1]	3	39⅝	39⅝	39	39 —	1
37⅛	20⅝	Math Alk [1.50]	3	30	30	29⅝	29⅝	....
53⅝	40⅝	May D Strs [3]	4	51⅛	51⅛	51⅛	51⅛—	⅛
6⅝	3⅛	Maytag Co	1	4	4	4	4	....
36⅛	25	Do pfd [3]	1	25	25	25	25 —	⅛
15⅛	10⅝	McCall Corp [1]	3	14⅛	14⅛	14⅛	14⅛—	⅝
17⅝	9⅛	McCrory Stores	11	17	17	16⅝	16⅝—	⅛
34	15⅝	McGraw Elec [1]	5	23⅝	23⅝	23⅛	22⅛—	⅝
10⅝	5⅛	McGraw-H [.30g]	2	7⅛	7⅛	7⅛	7⅛	....
59⅛	39	McIntyre P [2a]	11	46	46⅛	46	46⅛+	⅛
18⅛	8⅝	McKeesport Tin	5	13⅝	13⅝	13	13 —	⅝
10⅝	6⅝	McLel Strs [.60g]	4	10	10	9⅝	9⅝—	⅝
101⅛	88	†Do pfd [6]....0.50		99⅛	99⅛	99⅛	99⅛—	⅝
14⅝	6	Mead Corp	3	10⅝	11	10⅝	11 +	⅛
72	46	Melville Shoe [4]	9	68⅝	69	66⅛	66⅛—	3
6⅝	3	Mengel Co	1	5⅝	5⅝	5⅝	5⅝+	⅛
28⅛	14	†Do 5% pfd....0.80		21	21	21	21 —	⅛
21⅛	11⅛	†Mer&M Tr[.75g].0.70		14⅛	14⅛	14⅛	14⅛—	1⅛
39⅝	25	Mesta Mch [1.50g]	1	35	35	35	35	....
16⅛	6⅛	Miami Copper	8	11⅛	11⅛	10⅝	10⅝—	1⅛
18	11⅛	Mid C Pet [.60g]	4	15	15	14⅝	14⅝	....
37⅛	18⅝	Mid Stl P [1.50g]	2	33⅛	33⅛	33⅛	33⅛—	⅛
120⅛	101	†Do 1st pf [8].1.40		117	117	117	117	....
85⅛	44⅛	Minn-H Reg [2]	2	51	51	50⅝	50⅝+	⅛
6⅝	2⅝	Minn-Moline	3	4⅛	4⅝	4⅛	4⅛	....
14⅝	8⅝	Mission Corp[.65g]	1	10⅝	10⅝	10⅝	10⅝+	⅛
2⅝	1	Mo-Kas-Texas	11	1⅛	1⅛	1⅛	1⅛	....
9⅝	2⅝	Do pfd	4	5	5	5	5 —	⅛
1⅛	⅝	Mo Pacific	1	⅝	⅝	⅝	⅝+	⅛
2⅛	⅝	Do pfd	3	1⅛	1⅛	1⅛	1⅛—	⅛
21	10⅝	Moh Cpt [.75g]	6	19⅝	19⅝	19⅛	19⅛—	⅝
114⅛	85⅛	Monsanto Ch [3g]	2	106	106	106	106 —	1
122⅛	112	Do pfd B [4.50].0.20		119	119	119	119 —	⅛
57⅝	40⅛	Montg W [1.25g]	38	55⅛	55⅛	54⅛	54⅝—	⅝
47	31⅛	Mor J & Co [2a]	2	45⅛	45⅛	45⅛	45⅛	....
37⅛	22⅛	†Mor & Es[3.875].1.10		31⅛	31⅛	31	31 —	1
19	9⅛	Motor Products	4	12⅛	12⅛	12⅛	12⅛—	⅛
17⅝	10	Motor Whl [1.60]	2	16⅝	16⅝	16⅝	16⅝	....
30	16⅛	Mueller Br [.80g]	1	23⅛	23⅛	23⅛	23⅛—	⅝
7⅛	3⅝	Mullins Mfg B	1	5	5	5	5	....
44⅛	30	†Do pfd 0.20		35⅛	35⅛	35⅛	35⅛—	⅛
111⅛	105	†MurphyGC p [5].0.10		109⅛	109⅛	109⅛	109⅛+	⅛
9⅝	4	Murray Corp	5	6⅝	6⅝	6⅛	6⅛—	⅛
		N						
9⅛	5⅝	Nash-Kelvinator	36	6⅝	6⅝	6⅝	6⅝	....
18⅝	7⅛	Nat Acme	5	16	16	15⅝	15⅝—	⅛
15	7⅛	Nat Avia [.75g]	7	12⅝	12⅝	12⅛	12⅛—	⅛
28⅛	21⅝	Nat Bis [1.60]	8	22⅝	22⅝	22⅛	22⅝+	⅛
16⅛	10⅛	Nat B & I [.60g]	3	15⅝	16	15⅝	16	....
95⅝	87	Do pfd [5] seller	5	92	92	92	92	....
26⅛	14⅝	Nat Cash Reg [1]	6	15⅝	15⅝	15⅛	15⅛—	⅛
16	8⅝	Nat Cyl G [.50g]	4	13	13	12⅝	12⅝—	⅝
18⅛	12⅝	Nat Dairy Pr [.80]	35	16⅝	16⅝	16	16⅛+	⅛
117⅝	110	†Do pfd A [7]..1.40		116	116	116	116	....
114	107	†Do pfd B [7]..1.80		111⅛	111⅛	110⅛	111 —	⅛
8⅝	4⅛	Nat Dept Stores	6	7⅝	7⅝	6⅝	6⅝—	⅝
6⅛	4⅛	Do pfd	2	6	6	6	6 —	⅛
28⅝	20⅛	Nat Distillers [2]	12	24	24⅛	23⅝	23⅝—	⅛
16⅝	8⅛	Nat Gypsum	10	11⅝	11⅝	11	11⅛	....
106	83	Do pfd [4.50]	1	96⅛	96⅛	96⅛	96⅛—	⅝
27⅛	17⅝	Nat Lead [.50]	8	20⅝	20⅝	20⅛	20⅛—	⅝
145	132	†Do pfd B [6]..0.60		145	145	144⅝	144⅝—	⅝
35⅝	14⅛	Nat Mal & Stl Cas	5	26⅝	26⅝	25⅝	25⅝—	3⅛
10	6⅝	Nat P & Lt [.60]	10	8⅛	8⅛	8⅝	8⅝—	⅛
82	52	Natl Steel [1.20g]	7	74	74	73⅛	73⅛—	1⅛
15⅛	5⅝	Nat Supply	6	9⅝	9⅝	9⅝	9⅝—	⅛
5⅝	2⅝	Nat Tea	3	4	4	4	4 —	⅛
11⅝	8⅝	Natomas Co [.80]	5	9⅝	9⅝	9⅝	9⅝	....
29⅛	18⅛	Neisner Bros [1a]	3	26	26	25⅝	25⅝—	1
17⅝	8⅛	Newport Indust	6	13⅝	13⅝	13⅝	13⅝—	⅛
62	27	N Y Air Br [1g]	2	49⅛	49⅛	49	49 —	1
23⅛	11⅛	N Y Central R R	71	19⅝	19⅝	18	19⅛—	⅛
25⅛	10⅛	N Y Chi&St. Louis	1	22⅛	22⅛	22⅛	22⅛+	⅛
45⅝	18⅛	Do pfd	14	39⅝	40	37⅝	38⅛	....
43⅛	30	NYC Omnibus[3a]	11	35⅛	35⅝	34⅝	34⅝	....
1⅛	⅛	N Y N H & H	16	⅝	⅝	⅝	⅝+	⅛
5⅛	1⅝	Do pfd	14	1⅝	1⅝	1⅝	1⅝	....
1⅝	⅝	N Y Ont & West	4	⅝	⅝	⅝	⅝	....
90	70	†NYShipbldg pfd..0.10		88⅝	88⅝	88⅝	88⅝—	1⅛
29⅛	12⅝	NAmAvia [1.40g]	201	26⅛	26⅛	24	24⅛—	1⅛
26⅝	18⅝	NorAmerCo [.90g]	36	23	23	22⅛	22⅝—	⅛
59⅝	52⅝	Do 6% pfd [3]	2	57⅝	58	57⅝	58	....
59	50⅝	Do 5⅛%p[2.875]	1	57⅛	57⅛	57⅛	57⅛—	⅛
14⅝	7	Northern Pacific	27	10⅛	10⅛	9⅝	9⅝—	⅝
40	29	†NorthwestT [3].0.50		35	35	34⅛	35 —	1⅛
6⅛	2⅝	Norwalk Tire & R	14	5⅛	5⅛	4⅝	4⅝—	⅝
		O						
10⅝	6	Ohio Oil [.20e]	54	7⅛	7⅛	7	7 —	⅝
30	14⅛	Oliver Farm Equip	6	23⅛	23⅛	22⅝	22⅝—	⅛
20⅛	12	OmnibusCo [1.20a]	21	14⅝	15	14⅛	14⅝—	⅛
27⅛	15⅝	Otis Elevat [.90g]	9	18	18	17⅛	17⅛—	⅛
16	7⅛	Otis Steel	13	12⅛	12⅛	12	12 —	⅝
24⅝	16⅛	OutbdM&M [2.15g]	1	23⅝	23⅝	23⅝	23⅝	....
70	50	Owens-Ill Glass [2]	11	66⅛	66⅝	65⅝	65⅝—	1
		P						
7⅝	2⅛	†Pac Coast 1.80		7	7	7	7 —	⅛
25	11⅛	†Do 1st pfd 0.40		24	24	24	24 —	⅛
15⅛	3⅝	†Do 2d pfd 1.60		14⅛	14⅛	14	14 —	⅛
12⅛	9⅝	PacFinCoCal [.90g]	1	12⅛	12⅛	12⅛	12⅛—	⅛
34⅝	27⅛	PacGas&Elec [2]	5	32⅝	32⅝	32	32 —	⅝
50⅛	41	Pac Lighting [3]	1	47⅛	47⅛	47⅛	47⅛—	⅛
21⅛	9⅛	Pac Mills	5	16⅛	16⅛	16⅛	16⅛—	⅛
132	114	†PacT&T [5.25g].0.10		126	126	126	126	....
33⅝	17	Pas Tin spl [.75g]	2	32⅛	32⅛	31⅛	31⅛—	⅛
11⅛	7⅝	*PacWestOil [.40g]	2	8⅛	8⅛	8⅛	8⅛+	⅛
4⅝	3	Packard Motor	20	3⅝	3⅝	3⅝	3⅝—	⅛
16⅝	9⅝	Pan-Am Airways	2	15⅝	15⅝	15⅛	15⅛—	⅛
14⅛	6⅛	ParamPict [.15g]	55	8⅝	8⅝	8⅛	8⅝—	⅛
13⅝	7⅝	Do 2d pfd [.60]	5	9⅝	9⅝	9⅝	9⅝—	⅝
26	14⅛	Park & Tilford	1	17⅛	17⅛	17⅛	17⅛+	2⅛
4	1⅛	ParkUtah Cons Min	11	2⅛	2⅛	2⅛	2⅛—	⅛
47	36	ParkeDavis [1.60g]	4	45	45	45	45	....
21	11⅛	Parker Rust-Pr [1]	1	18⅛	18⅛	18⅛	18⅛—	⅛
2⅝	1⅛	Parmelee Transport	1	1⅝	1⅝	1⅝	1⅝	....
13⅛	5⅝	Pathe Film	45	11⅛	11⅛	10⅝	10⅝—	⅛
11⅝	7⅛	Patino Mines	3	9⅝	9⅝	9⅝	9⅝—	⅝
57⅝	48	Penick & Ford [3]	1	56	56	56	56 +	⅛
94⅝	74	PenneyJC [2.25g]	24	92⅛	92⅛	92⅛	92⅛+	⅝
27⅝	15	Penn R R [1g]	71	23⅛	23⅛	22⅝	22⅝—	⅝
40	13⅛	†Pere Marq pfd..0.60		30⅛	30⅛	29⅛	29⅛—	⅛
45	21	†Do pr pfd ...0.50		34	34	34	34	....
10⅛	6⅝	Petrol Corp [.30g]	4	8⅛	8⅛	7⅝	7⅝—	⅝
8⅛	5⅝	PfeifferBrew [.50g]	2	6⅝	6⅝	6⅝	6⅝+	⅛
47⅛	28⅛	PhelpsDdg [1.50g]	19	39⅛	39⅛	38⅝	39⅛—	⅝
91	75	Phila Co pfd [6]	2	85⅝	85⅝	85⅝	85⅝	....
1⅝	⅛	Phila Read C & I	5	⅝	⅝	⅝	⅝	....
103⅛	74	Philip Morris [3a]	4	88⅛	88⅛	87⅛	87⅛—	⅛
35	25	†Phillips-Jones pfd.0.20		27⅛	27⅛	27⅛	27⅛	....
46⅛	31⅝	Phillips Pet [2]	25	40⅝	40⅝	39⅝	39⅝—	1
31⅛	23	PillsburyFl [1.60]	1	25⅛	25⅛	25⅛	25⅛—	⅛
20⅝	6	†Pitt & West Va	1	15⅛	15⅛	14⅛	14⅛—	1⅛
12	2⅝	Pittsburgh Coal	1	5⅛	5⅛	5⅛	5⅛—	⅛
14⅛	4	Pittsb Coke & Ir	1	9⅝	9⅝	9⅝	9⅝—	⅛
95	50	†Do pfd [5] ...0.10		72	72	72	72 —	2
11⅝	4⅛	Pitt Scr & Bolt	2	8⅛	8⅛	8⅛	8⅛—	⅛
16⅝	7⅝	Pitt Steel	1	12	12	12	12 —	1
2⅛	⅝	Pittston Co	1	⅝	⅝	⅝	⅝—	⅛
24	17⅛	PlymouthO [1.40a]	2	21⅛	21⅛	21⅛	21⅛—	⅛
16⅝	7⅝	Poor & Co B	1	12⅛	12⅛	12⅛	12⅛—	⅛
2⅛	½	PortoR-AmTob A	1	⅝	⅝	⅝	⅝	....
16⅝	6	Pressed Steel Car	8	13⅝	13⅝	12⅝	12⅝—	⅝
65	50⅝	Proctor&Gam [2a]	11	63⅝	63⅝	63	63	....
119⅝	112	†Do pfd [5]......0.50		118⅝	118⅝	118⅝	118⅝+	2⅛
41⅛	31⅛	Pub S N J [2.50g]	26	40	40	39⅝	40 —	⅛
166	147	†Do 8% pfd [8].0.70		159⅛	159⅝	159⅛	159⅝+	⅝
128⅛	112	Do 6% pfd [6]	2	123⅝	124	123⅝	124	....
117⅛	111	PubSEl&G pfd [5]	1	115	115	115	115	....
41⅛	22⅛	Pullman [1]	35	35	35⅛	34⅛	34⅛—	⅝
11⅝	6⅛	Pure Oil [.25g]	22	9⅛	9⅛	9	9 —	⅛
90⅛	79	Do 6% pfd [6]	1	84⅛	84⅛	84⅛	84⅛+	⅛
81⅛	63⅝	Do 5% pfd [5]	1	77⅛	77⅛	77⅛	77⅛+	1⅛
18⅛	10⅝	Purity Bak [1.50g]	8	15⅝	15⅝	15	15 —	⅛
		R						
6⅛	5	Radio Corp [.20g]	102	5⅝	5⅝	5⅝	5⅝—	⅛
67⅝	53⅛	Do cv pfd [3.50]	2	61	61	60⅝	60⅝—	⅛
2⅛	1⅛	Radio-Keith-Orph	7	1⅛	1⅛	1⅛	1⅛	....
23⅛	16⅛	Raybest-Man [1a]	1	22⅛	22⅛	22⅛	22⅛	....
17⅝	6⅝	Rayonier Inc	2	16	16	16	16	....
22⅝	10⅛	Reading Co [1]	7	17⅛	17⅛	16⅝	16⅝—	⅝
16⅛	7	†Reis & Co 1st pf.0.10		14⅛	14⅛	14⅛	14⅛—	⅝
10	6⅛	ReliableStrs [.50g]	2	9⅛	9⅛	9⅛	9⅛—	⅛
17⅛	9⅝	Reming-Rand [.80]	5	10⅝	10⅝	10⅝	10⅝	....
75⅛	55	Do pf ww [4.50]	3	56⅝	56⅝	56⅝	56⅝+	⅝
75	60	†Rens&Sarat [8]..0.10		75	75	75	75	....
2⅝	⅝	Reo Motor Car	30	2	2⅛	1⅝	1⅝—	⅛
28⅛	12⅝	Republic Steel	53	23⅝	23⅝	22⅛	22⅛—	⅝
89⅝	42	Do pf A [4.50k]	1	71	71	71	71 —	4
20⅛	9⅝	Revere Copper & Br	1	15⅝	15⅝	15⅝	15⅝+	⅝
84	63	†Do pfd 0.40		84	84	84	84 +	⅛
11⅝	5⅛	Reynolds Spring	3	8⅛	8⅛	8⅛	8⅛—	⅝
45	35	ReynoldsTob B [2g]	21	39⅝	39⅝	39⅝	39⅝	....
10⅛	6⅝	Richfield Oil [.50g]	23	9⅛	9⅛	9	9	....
34	15⅝	Ruberoid [1.10g]	1	20⅝	20⅝	20⅝	20⅝—	⅛
		S						
51⅝	27⅝	SafewaySt [2.50a]	19	49⅝	50⅛	49⅛	49⅛—	⅝
109	82½	†Do 5% pfd [5].0.40		102½	102½	102½	102½	....
49⅛	27⅛	StJosphLead [.75g]	18	40	40⅛	40	40	....
23	10⅝	Savage Arms [1g]	1	20	20	20	20	....
17⅝	10	Schenley Distill	6	13⅝	13⅝	13⅝	13⅝—	⅛
1	⅝	Schulte Ret Stores	18	⅝	⅝	⅝	⅝	....
52⅛	44½	Scott Paper [1.60a]	1	48	48	48	48 —	1
1	⅛	Seaboard Air Line	6	⅝	⅝	⅝	⅝	....
24⅝	15½	Seaboard Oil [1]	2	19⅝	19⅝	19⅝	19⅝	....
85⅝	60⅝	Sears-Roeb [3a]	33	82⅝	82⅝	81⅛	81⅛—	1
18⅝	11⅝	Servel Inc [1a]	7	14⅛	14⅛	14⅝	14⅝—	⅛
7⅝	3⅝	Sharp & Dohme	2	5⅝	5⅝	5⅝	5⅝—	⅛
11⅝	6⅝	Shattuck F G [.40]	5	7⅝	7⅝	7⅛	7⅛—	⅛
8⅝	4⅝	Silver Kg C [.10g]	3	7⅛	7⅛	7⅛	7⅛—	⅛
32⅝	17⅛	Simmons Co [1g]	7	23⅝	23⅝	22⅛	22⅛—	⅛
29⅛	15⅝	*Skelly Oil [.75g]	3	21	21	20⅝	20⅝—	⅛
127	70	†Sloss-Shef [1g]..0.30		112	112	112	112	....
21	11⅝	Smith A O Corp	1	17⅝	17⅝	17⅝	17⅝—	⅝
17⅛	9⅝	Smith&CT [.375g]	1	10⅝	10⅝	10⅝	10⅝—	⅝
24	12⅛	Snider Pack	9	21⅛	21⅛	21	21 —	1
15⅛	10⅛	Socony-Vac [.50g]	45	13	13	12⅝	12⅝	....
3⅛	1⅛	S Am G & P [.20g]	3	2⅛	2⅛	2⅛	2⅛—	⅛
35⅝	14	S P Rico S [1.25g]	11	25	25	24⅝	25	....
18⅝	13	S'e Gr L [1.50g]	1	16⅝	16⅝	16⅝	16⅝+	⅛
29⅛	23⅛	S Cal Ed [1.50a]	21	27⅛	27⅛	27	27 —	⅝
21⅝	10⅛	So Pacific	41	16⅝	16⅝	16	16 —	⅝
23⅛	11⅛	Southern Ry	30	20	20⅝	19⅛	19⅛—	⅝
36⅝	15⅛	Do pfd	38	34⅝	35⅛	33⅝	33⅝—	1⅛
3⅛	1⅛	Sparks Withington	6	2⅝	2⅝	2⅝	2⅝	....
27	14⅛	Spencer K [1.10g]	1	19	19	19	19 —	⅛
51⅝	36	Sperry Corp [2g]	20	46	46	45⅛	45⅛—	⅝
33⅛	11	Spicer Mfg [2g]	1	30⅛	30⅛	30⅛	30⅛—	1⅛
16⅝	8⅝	Spiegel Inc [.30g]	18	11⅝	12	11⅝	11⅝—	⅛
32⅝	18⅝	Sq D Co [.75g]	8	31⅝	31⅝	30⅝	30⅝—	⅝
7⅛	5⅛	Std Brds [.475g]	32	5⅝	5⅝	5⅝	5⅝+	⅛
4⅛	2⅛	Std G & E	5	2⅝	2⅝	2⅝	2⅝+	⅛
10⅝	4⅝	Do $4 pfd	2	6⅝	6⅝	6⅝	6⅝—	⅛
20⅝	10	Do $6 pr pfd	2	18	18⅛	18	18⅛—	⅛
25⅛	13⅝	Do $7 pr pfd	11	22⅛	22⅛	22	22 —	⅛
33⅝	24⅛	Std Oil Cal [1a]	12	25⅝	25⅝	25⅝	25⅝—	⅝
30	22⅛	Std Oil Ind [1a]	12	26⅛	26⅛	26	26 —	⅛
53⅛	38	Std Oil N J [1a]	34	45⅛	45⅝	45	45⅛—	⅛
36	20⅛	Starrett L S [.75g]	2	31⅝	32	31⅛	32	....
79⅝	65	Sterling Pr [3.80]	5	76	76	76	76 —	⅛
12⅝	6⅛	Stewart-Warner	2	9	9	9	9	....
7⅛	3⅝	Stokely Bros	3	5⅛	5⅛	5⅛	5⅛—	⅛
17⅝	8⅝	Stone & W [.25g]	27	12⅛	12⅛	11⅝	11⅝—	⅝
10	5⅛	Studebaker Corp	24	9	9	8⅝	8⅝—	⅛
66	45⅝	Sun Oil [1]	2	59⅝	59⅝	59⅝	59⅝+	⅝
11⅝	7⅝	Sunshine M [1.60]	5	10	10	9⅝	9⅝—	⅛
38⅛	19⅛	Superheater [.50]	6	25⅛	25⅛	25	25⅛+	⅛
3⅝	1⅛	Superior Oil	5	2⅝	2⅝	2⅛	2⅝—	⅛
22⅛	10	Superior Steel	3	16⅛	16⅛	16	16 —	⅛
30⅛	22⅛	Sutherld P [1.20]	2	29⅝	29⅝	29	29 —	⅛
25⅛	17	Swift & Co [1.20]	12	21⅝	21⅝	21⅝	21⅝	....
37⅛	24⅝	Swift Intl [2]	3	31	31	31	31 +	⅛
12⅝	4⅛	Sym-Gould ww	2	9⅛	9⅛	9⅛	9⅛—	⅛
9⅛	3⅝	Do xw	3	7	7	6⅝	6⅝—	⅝
		T						
9⅛	4	Tenn Corp	1	7⅛	7⅛	7⅛	7⅛+	⅛
50⅝	32⅛	Texas Corp [2]	32	46⅛	46⅛	45⅝	45⅝—	1
38⅛	26	Texas G Sul [2]	8	34	34⅛	34	34⅛+	⅛
11⅝	7	Tex P C & O [.40]	3	9	9	8⅝	8⅝—	⅛
9	6⅛	Tex P L Tr [.10g]	3	6⅝	6⅝	6⅝	6⅝	....
24	16⅝	Thatcher Mfg [1]	1	19⅛	19⅛	19⅛	19⅛—	⅛
61	55	Do cv pfd [3.60]	1	55	55	55	55 —	1⅛
41	30	†The Fair pfd....0.10		36	36	36	36 —	2
6	2½	Thermoid Co	7	5⅝	5⅝	5	5 —	⅝
32⅝	14	†Do pfd [3.75k].0.20		31⅛	31⅛	31⅛	31⅛—	1⅛
3⅝	1⅝	Third Ave Ry	1	3⅛	3⅛	3⅛	3⅛	....
4⅝	2⅝	Thompson J R	1	4	4	4	4	....
33⅛	17	Thomp Pr [.75g]	14	31⅛	31⅛	29⅛	29⅝—	1⅛
3⅝	1⅛	Thomp-Starrett	2	2⅛	2⅛	2⅛	2⅛—	⅛
14⅝	9⅛	Tide-WAOil [.80g]	19	10⅝	10⅝	10⅛	10⅛—	⅝
96	83	Do pfd [4.50]	2	92	92	91	91 —	2
23⅝	10⅝	Tim-D Axle [.25g]	14	22⅛	22⅛	21⅝	21⅝—	⅝
54⅛	34⅝	Tim R B [2.50g]	8	49	49	48⅛	48⅛—	⅝
8⅛	5	Transamerica [.50]	6	6⅝	6⅝	6⅝	6⅝	....
12⅝	6⅛	Trans & West Air	4	11	11	10⅝	10⅝—	⅛
10⅝	5⅛	Transue & Will	1	8⅝	8⅝	8⅝	8⅝—	⅝
4⅝	2	Tri-Cont Corp	24	2⅝	2⅝	2⅝	2⅝	....
88	74	Do pfd [6]	1	77	77	77	77 —	1
14⅛	6	Truscon Steel	1	10	10	10	10	....
26⅛	12	Twen C-Fox F	11	14	14⅛	13⅝	13⅝—	⅛
34⅛	19⅝	Do pfd [1.50]	1	24⅛	24⅛	24⅛	24⅛+	⅛
35⅛	17⅛	†TwinCityRT pfd..0.20		24⅛	24⅛	24⅛	24⅛—	1⅛
12⅛	7⅛	Twin Coach	6	11⅝	11⅝	11	11 —	⅝
		U						
66	34⅛	Under-Ell [2]	2	46	46⅛	46	46⅛+	⅛
12⅝	6	Union Bag & P	12	11⅝	11⅝	11	11⅛—	⅛
94⅛	65⅛	UnCarbide [1.90g]	21	86	86⅝	86	86⅝—	⅝
105	81⅛	Union Pacific [6]	4	100⅛	100⅛	100⅛	100⅛	....
24⅛	20⅛	Un Tank C [1.20a]	2	23	23	23	23 +	⅛
14⅛	7⅛	Un Air Lines	65	13⅝	13⅝	13	13 —	⅝
51	31	Un Aircraft [2g]	34	47	47⅛	45⅛	45⅝—	1⅛
69⅛	52	United Carbon [3]	3	65	65	64	64 —	⅛
20	13⅝	Un-CarrFast [.60g]	1	19	19	19	19 +	⅛
3⅝	2	United Corp	51	2⅛	2⅝	2⅛	2⅛—	⅛
39⅝	30⅛	Do pfd [3.45k]	7	39	39	38⅛	38⅛—	⅝
7⅛	4⅛	United Drug	12	5	5	4⅝	4⅝—	⅛
74	56	†Un Dye pfd [7].0.60		58	58	58	58 —	⅛
8⅛	3⅛	Un Elec Coal	7	5⅝	5⅝	5⅝	5⅝—	⅛
95	62⅛	Un Fruit [4]	9	81⅛	81⅛	80	80⅛—	1⅛
15	11	Un Gas Imp [1]	36	14⅝	15	14⅝	14⅝	....
7⅝	3⅝	Un Paperboard	4	6⅛	6⅛	6	6 —	⅛
11	5⅝	U S & For Sec	2	7⅛	7⅛	7⅛	7⅛+	⅛
14	5⅝	U S Freight	2	10⅝	10⅝	9⅝	9⅝—	1
113	65⅛	U S Gypsum [2a]	2	82	82	80⅛	80⅛—	2
29⅝	13⅛	U S Indus Alcohol	2	23⅛	23⅛	22	22 —	1
10⅛	3⅛	U S Leather	1	6⅝	6⅝	6⅝	6⅝—	⅛
15⅛	5⅝	Do A	2	10⅛	10⅛	10	10 —	1
49	32⅝	U S P & Fdy [2a]	9	39	39	38⅝	38⅝+	⅛
52⅝	31⅛	U S Rubber	54	39⅝	40⅛	38⅝	39 —	⅝
114⅝	86⅝	Do 1st pfd [12g]	7	112⅛	112⅛	111⅛	112⅛—	⅛
68⅛	48	U S S R & M [4]	6	62⅝	62⅝	62⅛	62⅛+	⅛
82⅝	41⅝	U S Steel	181	69⅛	69⅛	66⅝	66⅝—	2⅝
120⅛	98⅛	Do pfd [7]	7	117	117	116⅝	116⅝—	⅝
37⅛	30	USTobacco [1.76g]	6	34⅛	34⅛	33⅝	34	....
46⅝	39	†Do pfd [1.75]..0.20		44⅛	44⅛	44⅛	44⅛—	⅛
4	1⅛	Un Stockyards	3	2⅛	2⅛	2⅛	2⅛—	⅛
8⅝	6⅝	Do pfd [.70]	1	7⅛	7⅛	7⅛	7⅛	....
2⅝	1⅛	United Stores A	4	2⅝	2⅝	2⅛	2⅛	....
78	45⅛	†Univ Pic 1st pfd.0.10		68	68	68	68 —	3
		V						
40	25	Van Raalte [2a]	3	39	39	38⅛	38⅛—	⅝
40	20	Vanadium [1g]	10	35⅛	35⅛	34⅝	34⅝—	⅛
43	34⅛	Vick Chem [2a]	2	41⅛	41⅛	41⅛	41⅛+	⅛
5⅝	2⅝	Va-Caro Chem	3	4	4	3⅝	3⅝—	⅛
33⅝	17	Do 6% pfd	3	28⅛	28⅛	28	28 —	1
118	112½	†VaE&P $6pfd[6].0.30		116⅝	117	116⅝	117 +	⅛
		W						
3⅝	1⅛	Wabash pfd A	1	2⅛	2⅛	2⅛	2⅛	....
8	5⅛	WaldorfSys [.60a]	5	7⅛	7⅛	7⅝	7⅝—	⅛
23	15⅛	Walgreen [1.60]	4	21⅝	21⅝	21⅛	21⅛—	⅛
98⅛	85	Do pfd ww [4.50]	1	94	94	94	94 +	⅛
50⅝	30⅛	Walker G & W [4]	1	34⅛	34⅛	34⅛	34⅛—	⅛
20⅝	14½	Do pfd [1]	1	16⅛	16⅛	16⅛	16⅛—	⅛
9⅛	4	Walworth Co	12	6⅛	6⅛	6⅛	6⅛—	⅛
2⅛	1⅛	Ward Baking B	6	1⅛	1⅛	1⅛	1⅛—	⅛
6⅝	3⅝	Warner Bros Pict	12	4⅛	4⅛	4	4	....
3⅛	1⅝	Warren Bros	21	1⅝	1⅝	1⅝	1⅝—	⅛
35⅝	19⅛	Warr Fdy & P [2a]	3	31⅛	31⅛	31⅛	31⅛—	⅛
24⅛	14⅝	Waukesha Mot [1]	5	21⅛	21⅛	20⅛	20⅛—	⅝
32⅝	20	Way Pump [1.50g]	3	23	23⅛	23	23⅛—	⅛
3⅝	1⅝	Webster Eisenlohr	1	3	3	3	3 +	⅛
28⅛	16	Wesson O & S	2	21⅛	21⅛	21⅛	21⅛—	⅝
105⅝	85	†West P E A [7].0.20		105⅛	105⅝	105⅛	105⅝	....
112	95	†Do 7% pf [7].0.30		110	110	110	110	....
105	88	†Do 6% pf [6].0.10		102	102	102	102 —	1
115	105⅛	West P P pf [4.50]	1	114⅛	114⅛	114⅛	114⅛	....
36⅝	20⅛	West Aut Sup [2a]	6	35	35	34⅛	34⅛—	⅛
6⅝	2⅝	West Maryland	7	5⅛	5⅛	5	5 —	⅛
2⅝	⅝	West Pacific pfd	4	1⅛	1⅛	1⅛	1⅛—	⅛
37	16⅝	West Union Tel	17	27⅝	27⅝	26⅛	26⅛—	1⅛
37⅛	18⅛	West A Br [.625g]	6	28⅝	28⅝	27⅝	28 —	⅝
121	82⅛	West E&M [2.50g]	13	113⅛	113⅝	112	112 —	1⅛
28⅛	10⅛	West El Inst [1g]	5	27⅛	27⅛	27	27 —	1
32⅝	15⅛	West Chlor [1a]	1	31⅛	31⅛	31⅛	31⅛—	⅛
36⅛	29	Do pfd [1.50]	4	36	36⅛	36	36⅛+	⅛
97	74	†W&LE pf [5.50].0.50		93⅛	93⅛	93⅛	93⅛—	1⅛
38⅝	15⅝	Wheeling Steel	8	34⅝	34⅝	34	34 —	⅝
15⅝	7	White Motor	9	13⅛	13⅛	12⅝	12⅝—	⅝
7	3⅝	White Rk M Sp	8	6⅛	6⅛	6⅛	6⅛—	⅛
9	3⅛	White Sewing Mach	3	4⅛	4⅛	4⅛	4⅛—	⅛
18	14	Do pr pfd	1	17	17	17	17 —	1
4⅛	2	Wilcox Oil & Gas	5	3⅝	3⅝	3⅝	3⅛—	⅛
3⅛	1	Willys-Overland	11	2	2⅛	2	2 —	⅛
6⅛	2⅝	Do pfd	2	3	3	3	3⅝+	⅛
7⅝	4	Wilson Co	5	5⅝	5⅝	5⅛	5⅛—	⅛
60⅝	32	Do $6 pfd	4	59⅛	59⅛	57	57 —	2⅝
31⅝	15	Woodward Iron	4	25	25	24⅛	24⅛—	1⅛
50⅝	36	Wool F W [2.40]	16	39⅝	39⅝	39⅝	39⅝	....
23⅛	10½	Worthington P & M	2	19⅝	19⅝	19	19 —	1⅛
124⅛	85	†Wright A [2g]..0.20		116½	116½	116	116 —	3
85⅛	75	Wrigley W Jr [3a]	1	81	81	81	81	....
		Y						
33⅝	18⅝	Yale & Tow [.60a]	11	24⅛	24⅝	24⅝	24⅛+	⅛
21⅛	11⅝	Yellow Tr & Coach	43	19⅛	19⅝	19	19 —	⅛
127	98	†Do 7% pf [7]..0.20		126	126	126	126 +	1
21⅛	9½	Young Spg & W	4	13⅛	13⅛	13⅛	13⅛	....
56⅝	30	Youngst Sh & T	16	49	49⅝	47	47⅛—	1⅛
34	17	Yngst St Dr [1g]	5	29	29	28½	28½—	⅛
		Z						
22⅛	12	Zenith Radio [1g]	3	17½	17½	17⅝	17⅝—	⅝
3⅝	2	Zonite Products	2	2½	2½	2½	2½	....

†Unit of trading ten shares. Rates of dividends in the foregoing table are annual disbursements based on the last quarterly or semi-annual declaration. Unless otherwise noted, special or extra dividends are not included. *Ex dividend. xr—Ex rights. a—Also extra or extras. g—Declared or paid so far this calendar year. f—Payable in stock. e—Paid last year. h—Cash or stock. k—Accumulated dividend paid or declared this calendar year.

Sales to 11 a. m., 170,000; to 12 noon, 280,000; to 1 p. m., 460,000; to 2 p. m., 640,000. Total sales, 817,481 shares.

WASHINGTON, D. C., Nov. 24 [Special].—Odd lot purchases by customers on Nov. 22 were 86,047 shares. Sales, 87,104, including 2,483 shares sold short.

OFFICIAL WEATHER FORECAST

The official forecast for today and tomorrow and yesterday's table of records follow:

WISCONSIN: Cloudy, probably local light rain or snow Saturday; Sunday becoming fair with somewhat warmer in west and north.

INDIANA: Cloudy, probably light rain or snow Saturday; Sunday considerable cloudiness, no decided change in temperature.

OHIO: Cloudy Saturday; light rain in south Saturday morning. Sunday fair, not much change in temperature.

LOWER MICHIGAN: Cloudy Saturday and probably Sunday; no decided change in temperature.

UPPER MICHIGAN: Mostly cloudy, possibly local light snow in west Saturday; Sunday cloudy to partly cloudy, somewhat warmer Sunday in extreme west.

IOWA: Cloudy Saturday, preceded by light rain or snow in extreme east; generally fair and slightly warmer Sunday.

MINNESOTA: Unsettled Saturday; Sunday generally fair and somewhat warmer.

NEBRASKA: Mostly cloudy in east, generally fair in west, somewhat warmer Saturday; Sunday fair and warmer.

SOUTH DAKOTA: Generally fair Saturday and Sunday except mostly cloudy Saturday in extreme east; not so cold Saturday afternoon in east and extreme west; warmer Sunday.

Place of observation. State of weather. Nov. 24, 6:30 p. m. Central standard time.	Direction of wind.	Temp. 6:30 p. m.	Highest today.	Lowest last night.	Precipitation last 24 hours.
East-central states—					
Alpena, cloudy	E.	38	39	3	3...
Cairo, rain	N.W.	45	51	39	.02
Chicago, cloudy	S.E.	44	45	38	.05
Cincinnati, cloudy	N.E.	42	45	39	...
Cleveland, cloudy	N.E.	37	43	38	...
Detroit, cloudy	E.	39	41	37	...
Escanaba, cloudy	N.E.	39	42	40	...
Evansville, rain	N.E.	43	48	37	.02
Fort Wayne, cloudy	N.E.	41	42	38	...
Frankfort, cloudy	N.E.	38	42	36	...
Grand Rapids, cloudy	N.E.	39	42	33	...
Green Bay, cloudy	N.E.	41	43	36	.05
Indianapolis, rain	N.E.	39	42	36	.19
La Crosse, cloudy	N.E.	39	39	38	.03
Madison, cloudy	N.E.	40	41	35	.01
Marquette, cloudy	E.	41	42	31	...
Memphis, cloudy	N.W.	47	57	34	...
Milwaukee, cloudy	N.E.	42	43	36	.09
Nashville, rain	W.	49	55	32	...
Peoria, rain	N.E.	40	40	37	.02
Sault Ste. Marie, clear	E.	31	38	32	...
Springfield, Ill., rain	N.E.	40	42	37	.04
West central states—					
Bismarck, rain	N.E.	33	36	34	...
Charles City, cloudy	N.E.	39	45	37	...
Concordia, cloudy	N.E.	34	42	31	...
Davenport, rain	N.E.	41	41	38	.01
Des Moines, cloudy	N.	38	42	36	...
Devils Lake, snow	N.E.	27	27	27	...
Dodge City, clear	N.E.	40	49	30	...
Dubuque, rain	N.E.	41	41	38	.17
Duluth, cloudy	N.E.	38	36	34	...
Huron, cloudy	N.	30	34	34	...
Kansas City, cloudy	N.W.	40	44	37	...
Keokuk, rain	N.E.	40	42	38	...
Little Rock, clear	N.W.	45	59	36	...
Mpls.-St. Paul, rain	N.E.	39	41	35	...
Fargo, cloudy	N.W.	29	28	27	.02
North Platte, cloudy	N.	36	42	18	...
Oklahoma City, cloudy	N.	46	54	38	...
Omaha, cloudy	N.W.	33	40	38	.01
Rapid City, clear	N.E.	28	38	29	...
Sioux City, cloudy	N.	32	38	37	.03
St. Louis, rain	N.W.	43	46	39	...
Springfield, Mo., cloudy	N.W.	41	45	36	...
Wichita, cloudy	N.	42	50	31	...
Williston, cloudy	S.E.	32	33	30	...
Eastern states—					
Albany, cloudy	N.E.	30	37	23	...
Atlanta, cloudy	S.E.	43	56	30	...
Boston, cloudy	N.	32	35	28	...
Buffalo, cloudy	N.E.	31	36	25	...
New York, cloudy	N.E.	40	44	36	...
Oswego, clear	N.E.	31	36	26	...
Philadelphia, cloudy	N.E.	40	43	34	...
Pittsburgh, cloudy	N.E.	36	41	30	...
Raleigh, cloudy	N.E.	44	52	34	...
Washington, cloudy	E.	43	46	32	...
Gulf states—					
Abilene, cloudy	N.E.	57	66	39	...
Amarillo, cloudy	S.E.	40	55	32	...
Brownsville, cloudy	S.E.	68	81	48	...
Dallas, cloudy	N.	57	66	43	...
El Paso, cloudy	E.	53	57	51	.02
Galveston, cloudy	N.	62	71	...	...
Jacksonville, clear	N.E.	54	63	40	...
Miami, clear	N.W.	62	72	50	...
Mobile, cloudy	N.	54	65	33	...
New Orleans, cloudy	N.W.	64	70	47	...
San Antonio, cloudy	N.E.	65	70	45	...
Shreveport, cloudy	N.W.	59	65	39	...
Tampa, clear	N.W.	57	67	43	...
Vicksburg, cloudy	N.W.	58	66	43	...
Pensacola, cloudy	N.	61	61	...	...
Mountain states—					
Boise, clear	N.E.	50	61	25	...
Cheyenne, clear	N.E.	36	50	20	...
Denver, clear	E.	42	51	24	...
Havre, clear	W.	38	50	21	...
Helena, clear	S.	37	43	26	...
Lander, clear	S.	37	47	21	...
Miles City, clear	N.E.	18	39	16	...
Phoenix, cloudy	S.E.	69	73	50	...
Pueblo, clear	S.	43	55	M	...
Salt Lake City, clear	W.	42	57	27	...
Santa Fe, cloudy	S.	45	58	29	...
Yellowstone Pk., clear	N.W.	35	49	22	...
Pacific states—					
Fresno, cloudy	S.E.	74	78	40	...
Los Angeles, cloudy	S.E.	70	76	62	...
Portland, Ore., clear	S.E.	58	63	48	...
San Diego, cloudy	S.E.	69	72	60	...
San Francisco, clear	S.W.	60	65	53	...
Seattle, clear	N.W.	55	60	39	...
Spokane, clear	N.E.	49	59	31	...
Walla Walla, clear	W.	43	45	36	...
Yuma, cloudy	S.W.	70	76	56	.01
Canadian—					
Battleford, clear	S.E.	31	35	21	...
Calgary, clear	S.	39	54	M	...
Edmonton, clear	S.	41	49	34	...
Medicine Hat, clear	S.	52	64	26	...
Minnedosa, cloudy	Calm	29	31	28	...
Montreal, clear	N.E.	28	31	27	...
The Pas, cloudy	S.E.	25	28	9	...
Toronto, cloudy	E.	31	36	30	...
Winnipeg, cloudy	N.E.	28	30	24	...

COMMODITY INDEX.

The Associated Press weighted wholesale price index of 35 commodities:

Ystdy.	Prev. Day.	Wk. ago.	Mo. ago.	Yr. ago.
72.62	72.96	72.49	73.54	67.38

Range in recent years:

	1939.	1938.	1937.	'33-'36.
High	74.94	74.37	98.14	89.22
Low	63.78	63.86	73.85	41.44

[1926 average equals 100.]

The Dow-Jones commodity futures index closed at 56.39, up 0.55.

Commodities

Short covering by Cuban operators yesterday lifted domestic sugar futures 0.08 to 0.09 cent a pound in New York. Covering of commitments was inspired by reports that a reduction of the import duty on Cuban sugar may be announced soon.

World sugar futures, buoyed by reports of a fair export business, advanced 0.04½ to 0.06½ cent a pound. Prices in the raw and refined markets were unchanged.

Trading in other commodities was quiet. Copper futures gained slightly as the refined copper supply situation continued to tighten. Lead was higher, and tin advanced as much as 1½ cents a pound. Zinc futures declined.

Silk, hides, and cottonseed oil futures were on the upside at the close. Rio coffee and wool tops were lower. Cocoa, rubber, and Santos coffee finished irregular.

FUTURES SUMMARY.

Chicago.

	—Close— Nov. 24.	Nov. 22.	*Season's range High.	Low.
Wheat, bu.	$ .88⅝	$ .88⅝		
Corn, bu.	.50⅝	.50⅝		
Oats, bu.	.37⅝	.37⅝		
Rye, bu.	.51⅝	.51⅝		
Soy beans, bu	1.00	1.00	1.01	
Lard, lb.	.0580	.0580		
Cotton, lb.	.0976	.0972		
Butter, lb.	.2745	.2745		
Eggs, doz.	.1755	.1790		

New York.

Cocoa, lb.	.0527	.0513		
Ctsd oil, lb.	.0636	.0634		
Coff, Santos, lb	.0600	.0602		
Sugar, lb.	.0797	.0189		
Rubber, lb.	.2040	.2045		
Hides, lb.	.1386	.1379		
Silk, lb.	3.27	3.25½	3.47	
Copper, lb.	.1161	.1158		
Lead, lb.	.0528	.0528		
Tin, lb.	.5250	.5150		
Wool tops, lb	1.092	1.10	1.23	

*Since trading in the contract started. All prices quoted are for December delivery except butter for November, eggs for October, and sugar for May.

NEW YORK FUTURES.

[Yesterday's closing prices in cents per pound unless otherwise stated.]

Cocoa.

Closed .08 to .15 cent higher. December, 5.27; March, 5.35; May, 5.40; July, 5.48; September, 5.56. Sales, 465 lots.

Coffee.

Rio—New—Closed .02 cent lower. December, 4.10; March, 4.22; May, 4.24; July, 4.26; September, 4.28. No sales.

Santos—Closed .03 to .04 cent lower. December, 6.00; March, 6.18; May, 6.26; July, 6.33; September, 6.37. Sales, 19,250 bags.

Cottonseed Oil.

Closed .01 to .03 cent higher. December, 6.36; January, 6.46; March, 6.63; May, 6.73; July, 6.84. Sales, 105 lots.

Hides.

Closed .02 to .07 cent higher. December, 13.86; March, 14.20; June, 14.45; September, 14.70. Sales, 299 lots.

Rubber.

Closed .10 cent lower to .17 cent higher. December, 20.40; March, 19.37; May, 18.92; July, 18.45; September, 18.05. Sales, 183 lots.

Silk.

Contract No. 1—Closed 1½ to 5 cents higher. November, $3.35; December, $3.27; January, $3.23½; February, $3.21; March, $3.20½; April, $3.16½; May, $3.14½; April, $3.16½; May, $3.14½; June, $3.06½. Sales, 124 lots. Contract No. 2—Closed 5 to 7 cents higher. November, $3.17; December, $3.14; January, $3.11; February, $3.09; March, $3.07; April, $3.05; May, $3.03; June, $3.00. Sales, 1 lot.

Sugar.

Contract No. 3 [domestic]—Closed .08 to .09 cent higher. January, 1.82; March, 1.93; May, 1.97; July, 2.01; September, 2.04. Sales, 22,200 tons.

Contract No. 4 [world]—Closed .045 to .065 cent higher. December, 1.515; March, 1.52; May, 1.54; July, 1.55; September, 1.56.

Wool Tops.

Closed .3 to 1 cent lower. December, $1.092; March, $1.02; May, 99.2; July, 97.7.

Metals.

Copper—Closed .02 to .03 cent higher. December, 11.61; January, 11.56; March, 11.49; May, 11.41; July, 11.34; September, 11.30. Sales, 67 lots.

Lead—Closed unchanged to .02 cent higher. December, 5.28; January, 5.30; March, 5.33; May, 5.38; July, 5.40; September, 5.43. Sales, 5 lots.

Tin [straits]—Closed .35 to 1½ cents higher. November, 53.25; December, 52.50; January, 51.75; March, 50.00; May, 49.75; July thru October, 49.50. Sales, 12 lots.

Zinc—Closed .01 to .02 cent lower. December, 6.05; March, 6.08; May, 6.11; July, 6.13; September, 6.14. Sales, 3 lots.

CHICAGO FUTURES.

Chicago Board of Trade.

Lard.
[Per 100 pounds.]

	Open.	High.	Low.	Close.	Prev. close.
Dec.	$5.77	$5.80	$5.77	$5.80	$5.80
Jan.	5.90	5.90	5.90	5.90	5.87
March	6.35	6.37	6.35	6.37	6.30
May	6.47	6.47	6.47	6.52	6.47
July	6.65	6.65	6.65	6.65	6.60

Clear Bellies.

	Open.	High.	Low.	Close.	Prev. close.
January	$6.90	$6.90	$6.90	$6.90	$6.90
March	7.12	7.12	7.12	7.12	7.12
May	7.20	7.20	7.20	7.20	7.20

CHICAGO MERCANTILE EXCHANGE.

Butter.
[Cents per pound.]

Stg. stands.—	Open.	High.	Low.	Close.	Prev. close.
November	27.45	27.55	27.45	27.45	27.45
December	27.45	27.45	27.45	27.45	27.45
February	27.55	27.55	27.45	27.50	27.60

Eggs.
[Cents per dozen.]

Refr. stands.—	Open.	High.	Low.	Close.	Prev. close.
November	17.90	18.00	17.40	17.55	17.90
December	18.05	18.15	17.65	17.70	18.05
January	17.30	17.40	17.00	17.00	17.30

CASH PRICES.
[Wholesale.]
Chicago.

	Nov. 24.	Nov. 22.
Butter, extra, 92 score	$ .30½	$ .30½
Cattle, tops, cwt.	10.60	11.15
Clear bellies, lb.	.0750	.0750
Corn, No. 2, yel. bu.	.51⅝	.51⅝
Eggs, extras, doz.	.27	.27
Hides, heavy packer, lb.	.1450	.1450
Hogs, tops, cwt.	5.90	5.90
Lard, cash, lb.	.0588	.0588
Do leaf, lb.	.0550	.0550
Do loose, lb.	.0545	.0545
Oats, No. 2, white, bu.	.40⅝	.40⅝
*Steel scrap, ton	19.00	19.00
Wheat, No. 2, hd. bu.	.89⅝	.91⅛

*Average price Chicago and Pittsburgh.

New York.
[Price per pound.]

Antimony, Amer.	$ .14	$ .14
Coffee, No. 7 Rio	.05⅛	.05⅛
Do No. 4 Santos	.06⅝	.06⅝
Copper, electrolytic	12.50	12.50
Do export	13.10	13.10
Cotton, Mid. upland	.0984	.0984
Rubber, sheet smoked rib.	.2050	.2050
Silk, Jap, cr db extr.	3.37	3.34
Sugar, raw, 96 duty paid	.0300	.0300
Do refined	.0480	.0480
Tin	.540	.530
Wool, standard tops	1.150	1.155

Other Markets.

Flour, Std Pats. brl. Mpls.	$ 4.95	$ 4.95
Lead, lb. E St L.	.0535	.0535
Zinc, lb. E St L.	.0650	.0650

COTTON

American cotton prices averaged lower yesterday in sympathy with Liverpool and on hedging pressure and liquidation by holders of December contracts. A strong rally came late in the session which carried prices up about .15 cent from the low point and the close was .02 to .07 cent higher on the active futures.

Spot cotton closed 0.04 to 0.11 cent higher with New York 9.99 cents; New Orleans, 9.82 cents; Galveston, 9.46 cents, and Houston at 9.35 cents a pound. Prices follow:

Chicago Board of Trade.

	Open.	High.	Low.	Close.	Prev. close.
December	9.76	9.76	9.76	9.76	9.73
May	9.25	9.35	9.21	9.35	9.21

New Orleans Cotton Exchange.

	Open.	High.	Low.	Close.	Prev. close.
Dec., old	9.74	9.80	9.64	9.79	9.75
Do, new	9.87	9.95	9.87	9.94	9.90
Jan., old	9.71	9.73	9.71	9.73	9.70
March, old	9.58	9.62	9.46	9.62	9.57
May, old	9.34	9.39	9.23	9.39	9.34
July, old	9.03	9.10	8.94	9.10	9.05
Oct., new	8.62	8.63	8.54	8.63	8.64

New York Cotton Exchange.

	Open.	High.	Low.	Close.	Prev. close.
Dec., old	9.65	9.75	9.55	9.75	9.68
Do, new	9.82	9.89	9.82	9.89	9.87
Jan., old	9.59	9.67	9.48	9.67	9.57
March, old	9.44	9.54	9.36	9.54	9.45
Do, new	9.63	9.73	9.61	9.73	9.65
May, old	9.24	9.31	9.13	9.31	9.24
Do, new	9.41	9.50	9.34	9.50	9.43
July, old	8.96	9.01	8.88	9.01	8.96
Do, new	9.14	9.19	9.07	9.19	9.13
Oct., new	8.55	8.57	8.46	8.57	8.60

ICKES SUM[MONS] POWER FIR[MS TO] TELL OF [...]

Extension of Gov[ernment] Ownership For[...]

[Chicago Tribune Press S[ervice].]

Washington, D. C., Nov[...] tary of the Interior Haro[ld ...] chairman of the national [...] committee, today initiate[d] conferences with electric [...] tems from which is e[...] emerge the New Deal's [...] priming and government [...] scheme. It is said to b[e ...] 600 million dollar power [...] ing the public and privat[e ...] tems east of the Mississi[ppi ...] group of utility men wi[...] the committee on Dec. 5.

In letters to the utilit[ies] Ickes asked them to com[...] to state their power f[...] "meet the full peace tim[e ...] gency demands" in their [...] The ostensible object is to [...] the expansion necessary [...] munitions industries, as w[...] time industries in time of [...]

Government Plants F[...]

On the basis of this e[...] New Dealers intend to f[...] ping of "obsolescent" priva[te ...] utility equipment and th[e ...] tion of government owne[...] ated systems to meet the [...] industrial demands of wa[r ...]

In his letter Ickes aske[d utili]ties to "submit by mail at [...] possible date the followin[g ...] duplicate for your system:

"1. Recent load data [...] showing the net energy av[...] load, the maximum dem[and ...] dates and hours of peak lo[ad ...]

"2. An up to date calcula[tion ...] system net assured capac[ity ...] into consideration any new [...] which is under constructi[on ...] been ordered and any equ[ipment ...] be retired upon completio[n ...] installations, and to i[...] changes in reserve capacit[y ...] ments as reflected by pre[...] ating practice.

Asks About Expansion

"3. A detailed list so far [...] available of proposed instal[...] capacity additions, proposed [...] sion lines, or system layou[t ...] contemplated for the next [...] in 1944. This statement sh[...] noted as to show clearly [...] which is now under constru[ction ...] any which has not been [...] has been authorized.

"4. A chart showing by [...] history of installed and [...] capacity of the system and [...] The history should extend [...] far as records are available.

"5. If the system in re[...] has been operated along w[...] under some forms of powe[r ...] eration or common dispat[ch ...] data requested in items 1, 2 [...] for the combined systems [...] submitted in addition to th[e] individual systems."

DAY by DAY

Late Fall on the F[arm]

November [...]

WITH one of the farm[...] ready putting out [...] to catch furbeare[rs ...] vember wind rust[...] the faded brown leaves on [...] smoke curling from the sm[...] chimney, bittersweet berrie[s ...] ing vines, and juncos in [...] patches, the whole atmosph[ere ...] farm this week was quite [...] the season. It looked like la[te ...] ir the fields and woods [...] where we hiked one day [...] week.

In one heavy stand of oak [...] crab trees, where a few mo[...] the towhees, catbirds, an[d ...] thrashers could be seen, the[...] only an occasional flock [...] and the noisy talking of [...] The long grass in this pa[...] farm now is being frequente[d ...] rabbits. Walking slowly [...] grass you may be startled [...] one of the cottontails sudde[nly ...] to life right at your f[eet ...] animals have made snug litt[le ...] in the dead vegetation and [...] likely to stay there most of t[...]

Many Bittersweet Ber[ries]

There are many orange [...] berries on the bittersweet v[ines ...] year. In fact, some of the v[...] too many attractive berries [...] for their own good. One of t[...] clumps of bittersweet is on [...] road, where it may be se[en ...] easily by people passing in [...] of the boys on the farm w[...] us yesterday that he saw so[me ...] mobilists stop and pick a [...]

FA[RMS]

Illinois.

Reduce Your Liv'g Ex[...]

You can own new 4 rm. Ea[...] style cottage with 7,500 square [...] soil. Needs some inside [...] 35 minutes west. No city taxes [...] raise poultry. Grow your [...] Full price, $1,495, $14 [...] Only $150 down. Address F N 586, Tribun[e].

80 ACRES—Exceptionally well [...] of Kankakee on stone road; 15 [...] one 6 and one 7 rm. house [...] thruout; pub. serv., elec., dbl [...] sewers, furnace etc. [...] grain but suit other purposes [...] Governor's highway ½ mi to [...] Must sell to close estate. See th[...] Box 13 Bourbonnais.

HEADQUARTERS IMPROVED F[ARMS] Grand-av. and Mannheim-rd. [...] With or without farm [...] Lowest prices, lowest taxes, lo[...] Paved rds.; large public scho[ol ...] OFFICE EAST SIDE LA GR[ANGE] Rd. 45, 4 blks. north of [...] 3 Miles west of Harlem [...] Open All Day Sunday.

80 ACRE farm, 8 room house [...] shade and fruit; barn, silo and [...] All dark soil, 70 acres under cul[tivation ...] producing farm, $6,000 [...] Drive out today. [...] Waukegan, Ill.

274 A. HIGHLY improved, stock [...] 188a, limed, phosphated, tillab[le ...] operated 60 yrs. Fruit, landscape[d ...] stocked lake; resort possib[le ...] per acre. Address N 555, Tribun[e].

CHICKEN farms 9,000 sq. ft. [...] of Loop. Only $90. Full Price [...] WEEKLY. Address X E 438, Tr[ibune].

Commodities

t covering by Cuban operators lay lifted domestic sugar fu 0.08 to 0.09 cent a pound in ork. Covering of commitments xpired by reports that a reduc the import duty on Cuban may be announced soon. d sugar futures, buoyed by re of a fair export business, ad 0.04½ to 0.06½ cent a pound. in the raw and refined markets unchanged.

ng in other commodities was Copper futures gained slightly refined copper supply situation ed to tighten. Lead was high tin advanced as much as 1¾ pound. Zinc futures declined hides, and cottonseed oil fu ere on the upside as trading Rio coffee and wool tops were Cocoa, rubber, and Santos cof shed irregular.

FUTURES SUMMARY.

	Chicago. Closing.			
	Nov.24.	Nov.22.	High.	Low.
...$	.88¾	$ .88¾	$ .88¾	$ .87¾
	.50¾	.50¾	.50¾	.50¾
	.37¾	.37¾	.40¾	.37¾
	.51¾	.51¾	.53¾	.51¾
bu.	1.00	1.00	1.01	.98¾
lb.	.0580	.0580	.0800	.0580
lb.	.0976	.0972	.0982	.0950
lb.	.2745	.2745	.2780	.2745
lb.	.1755	.1790	.1787	.1755
	New York.			
lb.	.0527	.0512	.0875	.0496
lb.	.0636	.0634	.0785	.0633
lb.	.0600	.0600	.0679	.0579
lb.	.0797	.0189	.0360	.0179
lb.	.2040	.2045	.2300	.2015
lb.	.1386	.1379	.1560	.1365
bu.	3.22	3.25¾	3.47	.1503
lb.	.1161	.1158	.1273	.0978
lb.	.0528	.0528	.0590	.0428
lb.	.5150	.5150	.6040	.4375
lb	1.032	1.10	1.23	.7770

rading in the contract started. All ted are for December delivery ex for November, ceases for October, r for May.

NEW YORK FUTURES.

day's closing prices in cents per less otherwise stated.]

Cocoa.

08 to .15 cent higher. December, ch, 5.35; May, 5.40; July, 5.45; 5.56. Sales, 405 lots.

Coffee.

—Closed .02 cent lower. Decem March, 4.22; May, 4.24; July, ember; 4.28. No sales.

Closed .02 to .04 cent lower. De 00; March, 6.18; May, 6.32; July, mber, 6.37. Sales, 19,250 bags.

Cottonseed Oil.

01 to .03 cent higher. December, uary, 6.46; March, 6.62; May, 6.84. Sales, 105 lots.

Hides.

to .07 cent higher. December, rch, 14.20; June, 14.45; Septem Sales, 299 lots.

Rubber.

cent lower to .17 cent higher, 20.40; March, 19.37; May, 18.72; 5; September, 18.05. Sales, 163

Silk.

No. 1—Closed 1¼ to 5 cents high ber, $3.35; December, $3.27; Janu bruary, $3.27; March, $3.21; April, $3.16¾; May, $3.14¾; April, $3.14½; June, $3.08¾. Sales, Contract No. 2—Closed 5 to 7 ber November, $3.17; December, nuary, $3.11; February, $3.09; 07. No sales; May, $3.02; Sales, 3 lot.

Sugar.

No. 3 [domestic]—Closed .08 to ber, January, 1.82; March, 1.93; July, 2.01; September, 2.04. 100 tons.

No. 4 [world]—Closed .045 to higher, December, 1.51@1.57; March, 1.54; July, 1.55; September, 1.58.

Wool Tops.

8 to 1 cent lower. December, rch, $1.02; May, 99.2; July, 97.7.

Metals.

Closed .02 to .03 cent higher. De 1.61; January, 11.56; March, 11.41; July, 11.34; September, 11.27. No sales.

Unchanged to .05 cent higher, 5.25; January, 5.30; March, 5.35; July, 5.40; September, 5.45.

[Closed .25 to 1¼ cents high ber, 53.25; December, 52.50; October, 50.75; March, 50.00; May, 49.75; October, 49.50. Sales, 12 lots. ed .01 to .02 cent lower. Decem March, 6.09; May, 6.11; July, mber, 6.14. Sales, 2 lots.

CHICAGO FUTURES.

Chicago Board of Trade.

Lard.

[Per 100 pounds.]

Open.	High.	Low.	Close.	Prev. close.
$5.77	$5.80	$5.77	$5.80	$5.80
5.90	5.90	5.90	5.90	5.87
6.35	6.37	6.35	6.37	6.30
6.47	6.47	6.47	6.52	6.47
6.65	6.65	6.65	6.65	6.60

Clear Bellies.

Open.	High.	Low.	Close.	Prev. close.
$6.90	$6.90	$6.90	$6.90	$6.90
7.12	7.12	7.12	7.12	7.12
7.20	7.20	7.20	7.20	7.20

MERCANTILE EXCHANGE.

Butter.

[Cents per pound.]

Open.	High.	Low.	Close.	Prev. close.
27.45	27.55	27.45	27.45	27.45
27.40	27.45	27.40	27.40	27.40
27.55	27.55	27.45	27.50	27.60

Eggs.

[Cents per dozen.]

Open.	High.	Low.	Close.	Prev. close.
17.90	18.00	17.40	17.55	17.90
18.05	18.15	17.65	17.70	18.05
17.30	17.40	17.00	17.00	17.30

CASH PRICES.

[Wholesale.]

	Chicago. Nov. 24.	Nov. 22.
...$	.30¼	$ .30¼
cwt.	10.60	11.15
lb.	.0750	.0750
bu.	.51¾	.51¾
doz.	.27	.27
packer, lb.	.1450	.1450
cwt.	5.00	5.00
lb.	.0585	.0582
lb.	.0550	.0550
lb.	.0545	.0545
white, bu.	.40¾	.40¾
ton	19.00	19.00
hd. bu.	.89¾	.91¼

price Chicago and Pittsburgh.

New York.

[Price per pound.]

mer	$ .14	$ .14
Rio	.05½	.05½
santos	.06¾	.06¾
dolphie	12.50	12.50
	13.10	13.10
upland	.0994	.0993
smoked rib.	.2050	.2050
ib extr.	3.37	3.34
d daily paid.	.0300	.0300
	.0480	.0480
	.540	.530
rd tops	1.150	1.158

Other Markets.

ts, brl, Mpls.	$ 4.95	$ 4.95
	.0535	.0535
	.0650	.0650

COTTON

tton prices averaged lower yes pathy with Liverpool and on ure and liquidation by holders contracts. A strong rally came sion which carried prices up t from the low point and 02 to .07 cent higher on the

ined 0.04 to 0.11 cent higher 9.99 cents; New Orleans, reston, 9.46 cents, and Hous its a pound. Prices follow

e Board of Trade.

High.	Low.	Close.	Prev. close.
9.80	9.76	9.76	9.73
9.95	9.91	9.94	9.90
9.73	9.71	9.73	9.68
9.62	9.46	9.62	9.57
9.39	9.23	9.39	9.34
9.10	8.94	9.10	9.06
8.63	8.54	8.63	8.64

Cotton Exchange.

High.	Low.	Close.	Prev. close.
9.75	9.55	9.75	9.68
9.89	9.82	9.89	9.87
9.67	9.48	9.67	9.58
9.54	9.36	9.54	9.48
9.73	9.61	9.73	9.67
9.31	9.13	9.31	9.24
9.50	9.34	9.50	9.45
9.01	8.85	9.01	8.97
8.19	9.07	9.19	9.19
8.57	8.46	8.57	8.69

ICKES SUMMONS POWER FIRMS TO TELL OF PLANS

Extension of Government Ownership Foreseen.

[Chicago Tribune Press Service.]

Washington, D. C., Nov. 24.—Secretary of the Interior Harold L. Ickes, chairman of the national power policy committee, today initiated a series of conferences with electric power systems from which is expected to emerge the New Deal's latest pump priming and government ownership scheme. It is said to be a gigantic 600 million dollar power grid covering the public and private power systems east of the Mississippi. The first group of utility men will meet with the committee on Dec. 5.

In letters to the utility systems, Ickes asked them to come prepared to state their power facilities to "meet the full peace time and emergency demands" in their territories. The ostensible object is to determine the expansion necessary to operate munitions industries, as well as peace time industries in time of war.

Government Plants Foreseen.

On the basis of this estimate the New Dealers intend to force scrapping of "obsolescent" privately owned utility equipment and the construction of government owned and operated systems to meet the increased industrial demands of war.

In his letter Ickes asked the utilities to "submit by mail at the earliest possible date the following data, in duplicate for your system:

"1. Recent load data by months showing the net energy available for load, the maximum demands, and dates and hours of peak loads.

"2. An up to date calculation of the system net assured capacity, taking into consideration any new equipment which is under construction or has been ordered and any equipment to be retired upon completion of new installations, and to include all changes in reserve capacity requirements as reflected by present operating practice.

Asks About Expansion Plans.

"3. A detailed list so far as may be available of proposed installations or capacity additions, proposed transmission lines, or system layouts as now contemplated for the next five years in 1944. This statement should be so noted as to show clearly any work which is now under construction and any which has not been started but has been authorized.

"4. A chart showing by years the history of installed and dependable capacity of the system and peak loads. The history should extend back as far as records are available.

"5. If the system in recent years has been operated along with others under some forms of power pool operation or common dispatching, the data requested in items 1, 2, 3, and 4 for the combined systems should be submitted in addition to the data for individual systems."

Business Bits

Harry Boyd Brown.

Harry Boyd Brown, national merchandising manager for the Philco Radio and Television corporation, has been placed in charge of the company's air conditioning activities.

The American Steel and Wire company will honor William R. White at a dinner tonight for having served more than half a century. White, who joined the company in 1888 at Worcester, Mass., is general foreman of the Waukegan works. He will be presented with a 50 year gold service medal before retiring on Nov. 30. He has played the rôle of Santa Claus for nearly 25 years at Waukegan's annual children's Christmas party.

RESERVE BANK REPORTS

Details of the report:

[000,000 omitted]

	Nov.22, 1939.	—Change from— Nov.15, 1939.	Nov.23, 1938.
Federal Reserve Bank Credit.			
Total reserve bank credit	$ 2,645	−$ 70	+$ 58
Monetary gold stock	17,287	+ 22	+ 3,017
Treasury currency	2,945	+ 3	+ 175
Member bank reserve	11,619	+ 32	+ 2,801
Money in circulation	7,434	+ 50	+ 607
Treasury cash	2,357	+ 16	− 360
Treasury deposits, F. R. accounts	466	− 98	− 8
Nonmem. dep., F. R. accounts	968	− 45	+ 147
Excess reserves [est.]	5,170		+ 1,820
All Twelve Reserve Banks.			
Gold certificates	14,871	+ 5	+ 3,379
Bills discounted	7	+ 1	+ 6
U. S. bonds	1,283	− 21	+ 496
Treasury notes	1,233	− 5	+ 68
Treasury bills	76	+ 28	− 535
F. R. notes in circ.	4,825	+ 28	+ 463
U. S. treas. gen. acc.	465	− 98	− 8
Foreign bank	403	− 51	+ 191
Ratio of reserves [pct.]	86.2	+ 3	+ 2.7
Member Banks in Chicago.			
Loans and invest., total	$ 2,077	−$10	+$ 175
Loans, total	578	+ 2	+ 61
Com., ind., agri. loans	401	+ 2	+ 59
Open market paper	19	+ 1	
Loans to brokers	26		− 1
Other loans for pur. securities	66	− 11	
Real estate loans	14		+ 3
Other loans	52		− 5
Treasury bills	79	− 10	
Treasury notes	244	− 5	
U. S. bonds	666		+ 48
Oblig. guar. by U. S. securities	173	+ 3	+ 56
Other securities	327		+ 10
Reserve with F. R.	1,114	+ 1	+ 214
Bal. with dom. banks	245	+ 4	+ 35
Demand dep., adjust.	1,820	+ 28	+ 214
Time deposits	501		+ 34
U. S. gov. deposits	63		+ 1
Foreign banks	8	− 3	
Member Banks in New York.			
Loans and invest., total	$ 8,630	+$79	+$1,249
Loans, total	3,003	+ 60	+ 63
Com., ind., agri. loans	1,710	+ 28	+ 302
Open market paper	114	+ 4	+ 22
Loans to brokers	494	+ 31	+ 74
Other loans for pur. securities	168		− 36
Real estate loans	115		− 4
Loans to banks	26	− 3	+ 63
Other loans	376		+ 40
Treasury bills	555	+ 14	
Treasury notes	841	− 5	
U. S. bonds	2,131	+ 1	+ 647
Obligations guar. by U. S.	1,206	− 7	+ 402
Other securities	1,194	+ 9	+ 137
Reserve with F. R.	5,500	+ 60	+ 1,484
Bal. with dom. banks	79		+ 5
Demand dep., adjust.	8,458	+202	+1,711
Time deposits	667	− 3	+ 68
U. S. gov. deposits	43		− 66
Domestic banks	3,430	− 36	+ 847
Foreign banks	644	+ 1	+ 203

WISCONSIN CHEESE.

PLYMOUTH, Wis., Nov. 24 [Special].—Wisconsin cheese exchange: Cars sold, 2 Wisconsin; no squares; no twins; daisies 15½; brick, 14¾; no double daisies; no Americas; no horns, cheddars, 15c per lb.

DAY by DAY on the FARM by BOB BECKER

Late Fall on the Farm.

November 24, 1939.

WITH one of the farm boys already putting out his traps to catch furbearers, a November wind rustling thru the faded brown leaves on the oaks, smoke curling from the smokehouse chimney, bittersweet berries on trailing vines, and juncos in the weed patches, the whole atmosphere of the farm this week was quite typical of the season. It looked like late autumn in the fields and woods no matter where we hiked one day early this week.

In one heavy stand of oak and wild crab trees, where a few months ago the towhees, catbirds, and brown thrashers could be seen, there now is only an occasional flock of juncos and the noisy talking of a bluejay. The long grass in this part of the farm now is being frequented by the rabbits. Walking slowly thru the grass you may be startled by having one of the cottontails suddenly come to life right at your feet. The animals have made snug little pockets in the dead vegetation and they are likely to stay there most of the day.

Many Bittersweet Berries.

There are many orange and red berries on the bittersweet vines this year. In fact, some of the vines have so many attractive berries on them that even good. One of the largest clumps of bittersweet is on a farm road, where it may be seen quite easily by people passing in cars. One of the boys on the farm was telling us yesterday that he saw some autoists stop and pick a sprig of bittersweet from this one conspicuous vine which has entwined itself around some wild crab trees and also grown over a wire fence.

A small flock of wild mallards that has been visiting the farm during the last week seems interested in the black swans. In former years the wild ducks invariably stayed on the biggest of the three ponds. Around sundown we could sit among the willows which grow at the edge of the water and watch the birds circle around the water and then slowly come down to the pond to spend the night. And every bird was well fed after a day in the cornfields. This week the wild mallards were keeping close to the black swans, which are on a small, round pond in the center of the farm. It was amusing to see the birds swimming around behind the large black swans as if they felt the "big guys" represented safety and protection for them. We noticed that the swans paid no attention at all to their visitors.

Many Ducks Remain.

The autumn has been so mild in northern Illinois that a number of pintails and mallards have refused to fly south to the Illinois river. These birds have located ponds or small lakes west and northwest of Chicago, where they may rest away from the guns of hunters. And there are cornfields nearby in which they find food.

It's not surprising that quite a number of these migrating birds have continued to stay in northern Illinois during November. But all these birds will head south as soon as winter really cracks the whip and puts ice on the shallow ponds.

FARM LANDS

Illinois.

Reduce Your Liv'g Expenses.

You can own new 4 rm. Early American home with some timber; small stream; gd. soil. Needs some inside fixing. Only 30 miles west. No city taxes. Elec. hard surface roads. Grow your own vegetables, poultry. Grow your own vegetable. Full price $1,495. $14.25 a month buys $150 down.

Address P N 586 Tribune.

5 ACRES—Exceptionally well imp. 3 mi. N Kankakee; stone road; 15 bldgs. incl. 2 and one 7 rm. houses; all modern conv. sub. serv. elec., dbl. water system, furnace etc. Adapted to most suit other purposes; ¼ mi. to school bus; ¾ mi. to U. S. 45 and R. R. close estate. See this to appreciate. Bourbonnais, Ill

HEADQUARTERS IMPROVED FARMS.

Dairy and Mannheim-rd. Area. Large or without farm homes. Special offer; lowest taxes, lowest terms. Write EAST SIDE SCHOOL; nr. bus. 50 A. 4 M. C.I.C. city; level, loam; 7 rm. hse.; barn; electric; $2,300; $175 cash, $15 mo. ERWIN TINNEY CO. Fremont, Mich.

FREE LIST FARM BARGS.—S. W. Mich. All Kinds. Interstate Farms, 35 S. Dearborn.

6 A. ON highway near Niles; nice home; elec.; $1,600; $500 dn. Roessler, 140 S. Dearborn.

Indiana.

600 ACRES—Fine stock farm; fully equipped. Exc. improvements; has always made money; location Tippecanoe City, Ind., near Purdue Univ. Address M 565. Tribune.

70 AC.—Good bldgs.; exc. soil; 32 miles; sacrifice, $3,900. DE MILLE, Rad. 1878.

160 AC. adj. town—18 miles exc. imp.; ssc., $89 ac. Flickinger, Com. 3513.

Michigan.

COMPLETE CHICKEN FARM — 39 acres. Hse., brn., coops. 300 birds, 3 mi. Fremont. $1,800, EZ terms FREE LIST, others. EVANS CO. Fremont, Mich.

50 A., 4 M. C.I. city; level, loam; 7 rm. hse.; barn; electric; $2,300; $175 cash, $15 mo. ERWIN TINNEY CO. Fremont, Mich.

FREE LIST FARM BARGS.—S. W. Mich. All Kinds. Interstate Farms, 35 S. Dearborn.

6 A. ON highway near Niles; nice home; elec.; $1,600; $500 dn. Roessler, 140 S. Dearborn.

Wisconsin.

RAILROAD LAND GRANT LANDS $4 TO $5 per acre for good farm land adapted for dairying live stock and grains. Good roads, water, towns and markets. Send for book No. 6 A. S. Clear Land Dept. Soo Line, Minneapolis Minn.

Miscellaneous.

FREE cabins farm bargains 10 states. United, 7-S South Dearborn. State 7292.

HOLDING CONCERN PAID MORE THAN UTILITY EARNED

Associated Gas Official Tells of Dividends.

Washington, D. C., Nov. 24 (AP).—A witness at a securities commission hearing testified today that for several years Associated Gas and Electric corporation had paid dividends in excess of its earnings to A. G. & E. company, top unit in the billion dollar Associated Gas utility system.

The witness was Henry A. Stix, vice president and controler of A. G. & E. company, whose testimony occupied the first day of a hearing ordered by the SEC on a proposed order to prevent A. G. & E. corporation from paying dividends on its capital stock.

Henry A. Stix.

Denies Impairing Assets.

After Stix had acknowledged that dividends exceeded earnings, Louis N. Dabney, SEC counsel, asked if that had not dissipated the corporation's assets. Stix said that it had not, and explained that assets of subsidiaries had increased during those years.

In ordering the hearing, the SEC said it had "reasonable cause to believe" that the corporation was about to pay dividends on its capital stock out of capital and unearned surplus, and that such action would "impair the financial integrity" of the system. Associated Gas company owns all of the capital stock of the corporation.

Disputes SEC Position.

Clarence W. Miles, counsel for Associated Gas, said he believed the commission had no basis for its action because the stock in question was issued before the rule under which the commission is acting had been put into effect. Examiner William W. Swift, presiding at the hearing, made no comment.

Much of the day was given to a recital of the system's position during financial difficulties after 1929.

GRAIN IN OTHER MARKETS

November Wheat.

	Open.	High.	Low.	Close.	Prev. close.
Wpg.	.70⅝	.70⅝	.70⅝	.70⅝	.70¼
		December Wheat.			
K. C.	.81⅞	.82¼	.81⅞	.82	
Mpls.	.84½	.84⅝	.84	.84⅝	.84¾
*Dul.	.79¼	.79¼	.78⅝	.79	.78⅞
Wpg.	.70¼	.70¼	.69⅝	.70¼	.0⅛
		February Wheat.			
B A.	.56¼	.57⅛	.56¼	.57⅛	.56¼
		March Wheat.			
B A.	.57	.57⅝	.57	.57⅜	.57
		May Wheat.			
K. C.	.80⅝	.81	.80¼	.80⅝	.81
Mpls.	.84⅜	.84⅝	.83⅝	.84¼	.84⅛
*Dul.	.80	.80⅛	.79¾	.79⅝	.79⅝
Wpg.	.75	.75	.74⅝	.75	.75
		July Wheat.			
K. C.	.79⅛	.79⅝	.78½	.78⅞	.79¼
Mpls.	.84⅝	.84⅝	.83⅞	.84⅛	.84¼
*Dul.	.80¼	.80⅜	.80¼	.80⅜	.80⅜
Wpg.	.76⅛	.76⅛	.76⅛	.76¼	.76⅜
		December Corn			
K. C.	.49⅝	.49⅝	.49¼	.49⅝	.49⅝
Mpls.	.45⅛	.45¼	.44⅞	.45⅛	.45⅛
B A.	.53⅝	.54⅛	.53⅝	.54⅛	.53⅝
		January Corn.			
B A.	.54⅞	.55⅝	.54⅝	.55⅝	.54⅝
		May Corn.			
K. C.	.50½	.50⅝	.50¼	.50⅝	.50⅝
Mpls.	.46⅝	.46⅝	.46⅜	.46⅝	.46⅝
		July Corn.			
K. C.	.51⅜	.51⅝	.50⅞	.51	.51
		December Oats.			
Mpls.	.33¼	.33⅜	.33	.34	.33⅝
Wpg.	.32	.32⅜	.32	.32⅛	.32⅛
		February Oats.			
B A.	.21⅛	.21⅛	.21⅛	.21⅛	.21⅛
		May Oats.			
Mpls.	.32⅜	.32⅝	.32⅜	.32⅝	.32⅝
Wpg.	.33⅜	.34⅛	.33⅜	.33⅝	.34
		July Oats.			
Wpg.	.33⅞	.34	.33⅝	.33⅝	.33⅝
		December Rye.			
Mpls.	.45⅝	.45½	.45⅜	.45⅝	.45⅛
*Dul.	.49¼	.49¼	.49¼	.49¼	.49
Wpg.	.55½	.55½	.55¼	.55¼	.55¼
		May Rye.			
Mpls.	.48	.48⅜	.47⅞	.48⅜	.48⅛
Wpg.	.58	.55⅝	.57⅜	.58	.58
		July Rye.			
Mpls.	.48⅝	.49⅛	.48⅝	.49¼	.49¼
		December Feed Barley.			
Mpls.	.35⅝	.35⅝	.35½	.35⅝	.36
Wpg.	.42½	.42⅝	.42⅜	.42⅜	.42⅜
		May Feed Barley.			
Mpls.	.37⅝	.37⅝	.37⅜	.37⅜	.37⅜
Wpg.	.45	.45⅛	.44⅞	.45	.44½
		December Flaxseed.			
Mpls.	1.69½	1.69½	1.67½	1.67½	1.70¼
Dul.	1.68	1.68	1.68	1.68	1.70¼
		February Flaxseed.			
B A.	1.10⅜	1.12½	1.10⅜	1.12¼	1.10⅜
		May Flaxseed.			
Mpls.	1.74	1.74	1.72½	1.72¼	1.74

*Durum.

BOARD OF TRADE SALES.

[On Nov. 22, 1939, in thousands of bu.]

	Dec.	May.	July.	Total.
Wheat	2,129	5,015	1,919	9,063
Corn	731	1,370	440	2,541
Oats	280	231	102	613
Rye	186	169	60	415
Soy beans	313	440	115	868
Grand total				13,500

OPEN GRAIN TRADES.

	Dec.	May.	July.	Total.
Wheat	16,000	51,388	18,622	86,000
Corn	10,346	26,358	5,791	42,495
Oats	4,038	10,924	2,154	17,116
Rye	2,439	4,548	995	7,982
Soy beans	1,623	4,440	511	6,534
Grand total				160,787

PRIMARY GRAIN MOVEMENT.

Receipts—	Wheat, bu.	Corn, bu.	Oats, bu.
Friday	774,000	1,551,000	391,000
Week ago	481,000	1,140,000	236,000
Year ago	905,000	1,211,000	238,000
1937	1,010,000	1,959,000	153,000
Shipments—			
Friday	641,000	587,000	242,000
Week ago	317,000	693,000	430,000
Year ago	1,102,000	821,000	440,000
1937	2,043,000	834,000	253,000

MINNEAPOLIS FLOUR.

MINNEAPOLIS, Minn., Nov. 24 (AP).—Flour, carload lots, per barrel in 98 pound cotton sacks: Family patents, unchanged, $6.00@6.20; standard patents, unchanged, $4.75@4.95. Shipments, 25,025 brls. Bran $21.00 @21.50 per ton.

BOARD OF TRADE GRAIN FUTURES

[Prices Nov. 24, 1939, in dollars per bushel.]

	Open.	High.	Low	Close.	Prev. close.	Year ago.	Season's range. High.	Low.
				Wheat.				
December	.88¼	.88⅜	.87½	.88¼	.88⅜	.61⅛	.89⅜	.62
May	.86	.86¼	.85⅛	.85⅝	.85⅝	.64⅜	.86¼	.63⅝
July	.83⅜	.84	.84¼	.82⅝	.83⅛	.65¼	.89⅜	.77⅛
				Corn.				
December	.50¼	.50⅝	.50¼	.50⅜	.50⅝	.50⅝	.50⅝	.47⅜
May		.52⅜	.52⅜	.52⅛	.52⅝		.51⅞	.50½
July	.53	.53⅛	.53⅛	.52⅝	.52⅝	.52¼	.52⅝	.52¼
				Oats.				
December		.37⅝	.38	.37⅜			.37⅛	
May	.35⅞	.35⅞	.36	.35⅜			.36	
July		.32¼	.32¼	.31⅞			.31⅞	
				Rye.				
December		.51⅜	.51⅜	.50⅛			.51¼	
May		.53⅜	.53⅜	.52⅞			.53⅜	
July		.53⅜	.53⅜	.53			.53⅜	
				Soy Beans.				
December		1.00⅛	1.00⅛	.98⅝			1.00	
May		1.01¼	1.01¼	.99½			1.01	
July		1.00	1.00	.99½			1.01	.99½

CASH GRAIN

Estimated receipts of cash grain at Chicago Friday: Wheat 12 cars; corn, 203 cars; oats, 39 cars; rye, 1 car; corn, 203 cars; soy beans, 46 cars. Range of cash grain prices per bushel in leading markets:

No.	Chicago.	Kansas City.	St. Louis.
	WHEAT.		
2 red		84¼@84¾	92 @92½
3 red	91½	83¾	
2 hd	88¼@88½	85¼@87¾	
	Duluth.	**Winnipeg.**	**Minneapolis.**
1 d.n.	87⅝@88¾	70⅝	87⅜@88⅝
2 d.n.	86¾	68¾	86¾
3 d.n.	84¾@85⅝	68¾	84¾@85⅝
1 a.d.	83 @92	68¾	80 @93
		Toledo.	**Omaha.**
2 red		94 @95	
2 hd			86
	CORN.		
	Chicago	**Kansas City.**	**St. Louis.**
2 mx	51¾	52½@53⅛	
1 yel	51¾@52⅞	53¼@53½	52¾@52⅞
2 yel	51¾@52	53⅛	52½
3 yel	50¾@51½	52¾@53⅛	
4 yel	50		
1 wh	61 @62	56½	
2 wh	61¼@61⅝	55¼@56⅛	
	Milwaukee.	**Omaha.**	**Peoria.**
1 yel		49½@49¾	51¾@51¾
2 yel	49¼@49¾		51¼
3 yel		49¼@50¼	
1 wh	60¾		
	Chicago.	**Kansas City.**	**St. Louis.**
2 wh	40 @40¼	38¾@40	
3 wh	38 @39⅜	38¼@39½	
4 wh	36 @37⅜	36¾@38	
	Milwaukee.	**Omaha.**	**Minneapolis.**
2 wh	39½	35 @36	
3 wh		35¼ @35¾	34½@35
4 wh	35 @35¼	32 @34	
	Winnipeg.	**Toledo.**	**Peoria.**
2 wh	32¾	41¾@42⅛	38½
	RYE AND FLAX.		
	Rye.		**Flax.**
Chicago	55¼		
Minneapolis	48¾@50⅝		1.76½
Duluth	49¾@50¾		1.85
	SOY BEANS.		

No. 2 yellow sold at 99¼c@$1.00¼ per bu. track Chicago; No. 3 yellow, 99c@99¼c.

FIELD SEEDS.

Field seeds, buyers' prices at Chicago per 100 lbs quoted as follows: Timothy, $3.05@4.15; alsike, $14.00@17.00; red clover, $12.50@15.00; sweet clover, $4.00@5.00; red top, $8.50@9.00; alfalfa, northern, $17.50@22.50.

BARLEY.

	Maltinz	Feed.
Chicago	55 @61	33 @43
Milwaukee	56 @64	33 @43
Minneapolis	42 @56	35 @46

HAY MARKET.

Timothy, light or medium clover, or alfalfa mixed, by rail, No. 1, $16.00@17.00; No. 2, $13.00@16.00; No. 3, $8.00@$10.00; fancy alfalfa, $19.00@$21.00. Rye straw, No. 1, $11.50. Receipts, 6 cars tame.

Investors' Guide

Saturday, Nov. 25, 1939.

[Copyright, 1939, by The Chicago Tribune.]

WHICH COCA-COLA?

Is Coca-Cola stock which is listed on the New York Stock exchange the same as Coca-Cola International corporation stock which is going to pay $23.40 a share on Dec. 15? If I buy Coca-Cola stock before Dec. 1, the record date, would I receive the dividend of $23.40? —C. J. E.

Answer: Coca-Cola International corporation, a holding company, is the largest stockholder in the Coca-Cola company, manufacturers of a beverage syrup. The stocks of both firms are listed on the New York Stock exchange, but those of the international company are not traded actively.

The dividend of $23.40 a share payable Dec. 15 on stock of record Dec. 1 was declared on the common stock of Coca-Cola International, not Coca-Cola company. This payment will raise the total disbursed on this stock in 1939 to $38.85 a share compared with $34.97 in 1938.

Common stock of Coca-Cola International purchased on the exchange on Nov. 30 and later would not share in the dividend. In order to be recorded on the books of the company as a stockholder on Dec. 1, it would be necessary to purchase the stock on Nov. 29 or earlier.

COLUMBIA AXLE.

What company owns the Columbia Axle company and where is its plant? —W. F. H.

Answer: The Columbia Axle company is a major subsidiary of the Aviation and Transportation corporation. This subsidiary manufactures at its Cleveland, O., plant conventional and dual ratio axles which are used by large automobile manufacturers.

UTILITY ADVICE.

What is the function of the Middle West Service company? How is it connected with the Middle West corporation? —J. M.

Answer: Middle West Service company is a wholly owned subsidiary of the Middle West corporation, utility holding company. The service company furnishes management and operating advice at actual cost to subsidiaries and affiliates of the parent company, as provided by the public utility holding company act of 1935.

The service firm was formed in Illinois in 1936. Its specialized staff supplies federal tax and traveling auditor services in addition to its other advisory facilities.

WHEAT LOWER DESPITE POOR CROP OUTLOOK

Wheat prices were on the downgrade yesterday despite a strong array of bullish crop and weather reports. Easiness in securities and failure of outside buying to develop on the dry weather reports from the southwest resulted in local operators turning to the selling side of futures. Prices declined about 1 cent at one time. Closing trades on the Chicago Board of Trade were at losses of ¼ to ⅝ cent.

A winter wheat crop of only 350,000,000 bushels may be harvested next summer, it is tentatively estimated by Cargill, Inc., in its monthly market summary. This would be the smallest yield since 1900, and would compare with 551,000,000 bushels harvested this year. Average production during the last 10 years has been 560,000,000 bushels.

Corn prices held within narrow limits and closed unchanged. Export sales of 250,000 bushels were reported, presumably to the continent.

CASH GRAIN

Estimated receipts of cash grain at Chicago Friday: Wheat 12 cars; corn, 203 cars; oats, 39 cars; rye, 1 car; corn, 203 cars; soy beans, 46 cars. Range of cash grain prices per bushel in leading markets:

No.	Chicago.	Kansas City.	St. Louis.
	WHEAT.		
2 red		84¼@84¾	92 @92½
3 red	91½

NEW YORK BOND TRANSACTIONS

BOND AVERAGES

[Compiled by the Associated Press.]

	20 rails.	10 Indust.	10 utils.	30 fgn.
Net change...	—0.1	+0.1	—0.1	—0.2
Friday	99.7	101.4	96.1	59.0
Prev. day...	99.8	101.3	96.2	59.2
Month ago..	92.6	99.7	95.6	48.0
Year ago....	89.4	98.9	93.4	42.6
1939 high...	64.9	101.4	97.5	64.0
1939 low....	53.4	95.8	90.4	41.7
1938 high...	70.2	100.3	96.1	67.0
1938 low....	46.2	93.3	87.5	39.0
1932 low....	43.8	86.0	64.6	43.2
1928 high...	101.1	98.9	102.9	100.5

	10 Low Yield Bonds.		
Friday	110.6	Prev. day.....	110.5
Month ago..	108.5	Year ago.....	109.9
1939 high...	112.6	1939 low.....	103.6
1938 high...	110.7	1938 low.....	106.7
1928 high...	104.4	1932 low.....	86.8

DOMESTIC.

Sales, thous.		High.	Low.	Close.	chge.	Net
1	Adams Exp 4s '48	103⅜	103⅜	103⅜	+	⅜
2	Allegh cv 5s '44	79¾	79¾	79¾	+	¼
19	Ido 5½ '50 st....	43¾	43¾	43¾	—	¾
3	Allegh Val 4s '42	106¼	106	106¼	+	¼
14	AlliedStrs 4½s '51	96	95	96	....	....
7	AllisCh cv 4s '52	111	110¾	111	....	....
44	Am&ForP 5s '2030	63¼	62	62	—	1¼
13	Am16Oct 5½s '49	103¾	103⅛	103¼	+	⅛
1	AmInt 5½s '49..	102¾	102¾	102¾	—	⅛
28	AmT&T 5½s'43..	109¼	109¼	109¼	+	⅛
7	do 3¾s '66	107⅞	107⅞	107⅞	—	⅛
10	do 3¾s '61	108¾	108	108¾	....	....
6	AmWW&E 6s '75	106¾	107¾	107¾	—	....
5	Anaconda 4½s'50	107¾	107	107	—	⅜
30	†AngCNit deb '67	39	38	38¾	+	1
11	ArmDel 4s '57....	98¾	98¾	98¾	+	⅛
46	do 4s '55....	99¼	98¾	99	+	⅛
25	AT&SF 4s '95....	107¼	106¾	106¾	—	⅛
5	do aj 4s '95 st..	91	90½	91	+	⅜
41	do 4s 1905-'55...	95	94¾	95	—	2¾
24	do 4½s '48	103¾	103¾	103¾	+	⅜
10	do 4½s C-A '62..	105⅝	105⅜	105⅝	—	⅜
12	AtlG&WI 5s'46.	97¾	97	97	—	⅛
8	ACLine 1st 4s'52	79¼	79	79	....	....
1	do 4½s '64	63¾	62¾	62¾	+	⅛
1	Atl-Dan 1st 4s'48	40¾	40¼	40¼	—	⅛
3	AtlRich 3s '53..	105¼	105¼	105¼	+	⅛
3	††Aub cv 4¾s'39	39¼	39¼	39¼	+	2
5	‡B&O rfg 5s '95.	31	31	31	—	⅛
1	do 1st 5s '48 ..	68	67	67	....	....
13	do 1st 5s '48 ct	66½	66	66	—	¼
17	do rfg 5s '95..	26¾	26	26¾	—	⅜
1	do rfg 5s '95 ct	27¼	27⅛	27⅛	+	⅛
36	do 5s '96 P	27	25¾	25¾	—	1⅜
4	do 5s '96 P ct..	26¾	26¾	26¾	—	⅛
18	do cv 4½s '60..	18½	17¾	17¾	—	1¼
7	do cv 4½s '60 ct	18	17	17	—	1
28	do 1st 4s '48 ..	65¼	64¾	64¾	—	1¼
1	do PLE-WY 4s'41	60	60	60	—	....
6	do SW 5s '50..	67¾	67¼	67½	—	⅛
9	BethSteel 4½s '65	116¼	116¼	116¼	+	⅛
4	do 5s '60 C	129⅝	129¼	129¼	—	⅛
23	BethSteel 4½s '70	108	107⅝	108	+	⅛
5	do 3½s '66	105¼	105¼	105¼	+	⅛
18	do 3½s '52	105¼	105¼	105¼	+	⅛
25	do 3½s '59	100¼	99⅞	99⅞	—	⅛
35	Bost&Me 5s '67..	45	44½	44½	—	1
30	do 4¾s '61	45	44	44	—	1¼
9	do 5s '55	45½	43	45	—	⅜
5	BuffCityRR 5s'51	84	84	84	+	⅜
54	BklyMTC 4½s'66 ct	81¾	80	81¼	+	⅛
443	do 4½s '66	82¾	81	82	+	⅛
3	Bkl-QC-S cn 5s'41	40	40	40	+	2¼
40	BklyUEI 1st 5s'50	86	85	85	—	....
1	BklyUGas 5s '451.	111¾	111¾	111¾	—	⅛
3	do 5s '50	94½	93¾	93¾	—	....
16	do 5s '57 B	105¾	105¼	105¾	+	⅛
15	BuffCreek 4½s'42	112¾	112¾	112¾	—	⅛
1	BufR&P 4½s'57	40¼	40¼	40½	+	⅛
6	‡do 4½s '57 ct...	40	39¾	40	—	⅛
2	CalOreF 4s '66..	102¼	102	102	+	⅛
1	Can Sou 5s '62 ..	86¾	86¼	86¼	—	⅜
3	Can Nor Ry 6s'70	104¾	104¼	104¾	—	⅛
3	do 5s '69 July..	103¾	103	103	—	⅛
11	do 5s '69 Oct....	104¾	104	104¾	+	⅛
3	do 4¾s '55.....	103¾	102¾	102¾	—	⅛
11	do 4½s '51.....	102¾	102	102¾	—	⅛
1	do 5s '51.....	75	75	75	—	1
1	Can Ge 5s '59C	3¾	3¾	3¾	—	⅛
5	CenNYP 3¾s '62.	109¼	109¼	109¾	—	....
21	Cen Pac 5s '60..	54¾	53¾	54	—	....
18	Ide 5s '40.....	16	16	16	—	....
1	do 1st 4s '49reg	70	70	70	—	....
1	CRR&BGa 5s '42	58¾	58½	58¾	—	1½
7	†CenRRNJ 5s '87	17	16¾	16¾	—	⅜
9	do 5s '87 reg..	14	13½	13¾	—	....
11	Certain-td 5½s'48	77	77	77	—	....
3	ChP-F[38]4¼s501	104¼	104¼	104¼	—	....
1	C & O 4½s'92....	122	122	122	—	....
8	do 3½s '63D....	98¾	98¾	98¾	—	....
7	do rfg 3¼s '95 ..	98¾	98¾	98¾	—	....
3	do rfg 3¼s '63F.	104¼	104¼	104¼	—	....
20	†ChiAlton 3s'49	11¾	11¾	11¾	—	....
8	CB&Q rfg 5s '71A	89¾	89	89	—	⅛
1	do 4½s '77.....	77	77	77	—	1
12	do gen 4s '58....	92¼	92	92	—	....
5	do 4s III '49....	100¼	100¼	100¾	—	....
51	do 3½s 'Ill '49..	97¾	97¼	97¾	—	....
16	ChiI&E III 5s'51	18¾	17¾	17¾	—	1¼
4	do 5s '61 ct....	18½	17	17	—	1
36	†Chi Gt W 4s '59	23¾	23¾	23¾	—	⅛
1	†Chi I & L 6s'66	5¾	5¼	5¼	—	....
5	do 5s '66.....	5¾	5¼	5¼	—	....
52	†CMStP&P 5s '75	7¾	7¼	7¼	—	⅛
15	do 5s ad 1950..	7¾	7¼	7¼	—	⅛
10	do 4¾s '89F....	26	25½	25½	—	1½
6	do 4½s '89C....	27¼	25½	26¾	—	1½
4	do gen 4s '89...	25	24¾	24¾	—	⅜
8	†ChA&TH 6½s'30	7¾	7¾	7¾	—	....
34	do rfg 5s 2037..	10	9¾	10	—	....
2	do gm 5s '87..	15¾	15¾	15¾	—	....
15	do 4¾s '87.....	15	15	15	—	....
14	do cv 4½s '49..	3¾	3¾	3¾	—	....
1	do 5s 2037ct..	9¾	9¾	9¾	—	....
12	do 4s '87.....	15¼	15	15¼	+	⅛
56	†ChRI-P 4½s'52A	7¼	7	7	—	....
3	do 4½s '52A ct..	5¾	5¾	5¾	—	....
1	do cv 4½s '60..	2¾	2¾	2¾	—	....
15	do 4s '88 s.....	15¼	15¼	15	—	⅛
6	‡do rfg 4s '34..	6¼	6¼	6¼	—	....
9	CRI&P rfg 4s'34ct	5¾	5¼	5¾	+	⅛
3	CStL&NOn 4s'51	55	55	55	—	1
2	ChiUnSta 3¼s'63	106¾	106¾	106¾	—	⅛
22	C&W Ind 4s'52..	92¼	91½	92	—	....
1	C GAE 3¼s'66 ..	109	109	109	+	⅛
1	CinUTm 3¼s'71.	107¾	107¾	107¾	—	....
1	do 3¾s '69.....	108	108	108	+	⅛
12	CCC&StL 4½s'77	85¾	85¾	85¾	—	....
1	do CWM 4s '91.	52	52	52	—	1
7	ClevElIll 3¾s'65.	109¼	109¼	109¼	—	⅛
5	ClevCTm 5½s'72	91¼	91	91	—	⅛
14	do 5s '73.....	81¾	80¾	80¾	—	1
75	do 4½s '77C....	75¾	75	75	—	¼
1	†Col F&I 5s'70.	70¼	70¼	70¼	—	⅛
10	Col&So 4½s'80..	36¾	36¾	36¾	—	⅛
9	ClmbG 5s'52May.	103¾	103¾	103¾	+	⅛
20	do 5s 1961.....	104¼	104	104¼	—	⅛
7	ColSt-PRL 4s'65.	105¾	105¾	105¾	—	⅛
4	ComwEd 3¼s'68.	109¾	109¾	109¾	—	⅛
111	do cv 3¼s '58.	124¼	123¾	123¾	—	⅛
2	ConRPw 3¾s'61.	109¾	109¼	109¼	+	⅛
1	Con Edis 3¼s'65.	106¾	106¾	106¾	—	⅛
8	do 3¼s '58.....	108¾	107¾	108¾	—	⅛
8	do 3¼s '58.....	107¾	107¼	107¾	—	⅛
21	ConOil cv3¼s'51.	104¼	104	104¼	+	⅛
9	†Con Sys 4s '54..	77	77	77	—	⅛
1	Cons Fw 3¼s'70.	109	109	109	+	⅛
17	do 3¼s '66.....	106	106	106	+	⅛
24	Container 5s '43.	103¾	101¾	103	—	....
40	Cont Oil 2¾s'48.	109¾	109¾	109¾	—	⅜
14	Crane Co 3s '51..	105¾	105¾	105¾	—	⅛
7	Cru Sd 4½s'48..	102¾	102¾	102¾	—	⅛
26	Del&H rfg 4s'43	64¾	64	64	+	⅜
3	D&GE 5s '51....	106¼	106¼	106¾	—	⅛
1	†DArG 4½s'36.	9	9	9	—	⅛
10	†do 5s '42.....	9	9	9	—	⅛
7	do West 5s '78	6¾	6½	6¾	—	⅛
5	Det Ed 4½s '61.	110¾	110¼	110¾	—	⅛
3	do 4s '65.....	111¾	111¼	111¾	—	⅛
1	do 5½s '61.....	75	75	75	—	1
1	†Cen Ga 5s '59C	9¾	3¾	3¾	—	⅛
5	CenNYP 3¾s'62.	109¼	109¼	109¾	—	....
21	Cen Pac 5s '60..	54¾	53¾	54	—	....
18	Ide 5s '40.....	16	16	16	—	....
1	do 1st 4s '49reg	70	70	70	—	....
1	CRR&BGa 5s '42	58¾	58½	58¾	—	1½
7	†CenRRNJ 5s '87	17	16¾	16¾	—	⅜
9	do 5s '87 reg..	14	13½	13¾	—	....
11	Certain-td 5½s'48	77	77	77	—	....
3	ChP-F[38]4¼s501	104¼	104¼	104¼	—	....
1	C & O 4½s'92....	122	122	122	—	....
8	do 3½s '63D....	98¾	98¾	98¾	—	....
7	do rfg 3¼s '95 ..	98¾	98¾	98¾	—	....
3	do 3¼s '63F....	104¼	104¼	104¼	—	....
20	†ChiAlton 3s'49	11¾	11¾	11¾	—	....
8	CB&Q rfg 5s '71A	89¾	89	89	—	⅛
1	do 4½s '77.....	77	77	77	—	1
12	do gen 4s '58....	92¼	92	92	—	....
5	do 4s III '49....	100¼	100¼	100¾	—	....
51	do 3½s 'Ill '49..	97¾	97¼	97¾	—	....
16	ChiI&E III 5s'51	18¾	17¾	17¾	—	1¼
4	do 5s '61 ct....	18½	17	17	—	1
36	†Chi Gt W 4s '59	23¾	23¾	23¾	—	⅛
1	†Chi I & L 6s'66	5¾	5¼	5¼	—	....
5	do 5s '66.....	5¾	5¼	5¼	—	....
52	†CMStP&P 5s '75	7¾	7¼	7¼	—	⅛
15	do 5s ad 1950..	7¾	7¼	7¼	—	⅛
10	do 4¾s '89F....	26	25½	25½	—	1½
6	do 4½s '89C....	27¼	25½	26¾	—	1½
4	do gen 4s '89...	25	24¾	24¾	—	⅜
8	†ChA&TH 6½s'30	7¾	7¾	7¾	—	....
34	do rfg 5s 2037..	10	9¾	10	—	....
2	do gm 5s '87..	15¾	15¾	15¾	—	....
15	do 4¾s '87.....	15	15	15	—	....
14	do cv 4½s '49..	3¾	3¾	3¾	—	....
1	do 5s 2037ct..	9¾	9¾	9¾	—	....
12	do 4s '87.....	15¼	15	15¼	+	⅛
56	†CRI-P 4½s'52A	7¼	7	7	—	....
3	do 4½s '52A ct..	5¾	5¼	5¾	—	....
1	do cv 4½s '60..	2¾	2¾	2¾	—	....
15	do 4s '88 s.....	15¼	15¼	15	—	⅛
6	‡do rfg 4s '34..	6¼	6¼	6¼	—	....
9	CRI&P rfg 4s'34ct	5¾	5¼	5¾	+	⅛
3	CStL&NOn 4s'51	55	55	55	—	1
2	ChiUnSta 3¼s'63	106¾	106¾	106¾	—	⅛
22	C&W Ind 4s'52..	92¼	91½	92	—	....
1	C GAE 3¼s'66 ..	109	109	109	+	⅛
1	CinUTm 3¼s'71.	107¾	107¾	107¾	—	....
1	do 3¾s '69.....	108	108	108	+	⅛
12	CCC&StL 4½s'77	85¾	85¾	85¾	—	....
1	do CWM 4s '91.	52	52	52	—	1
7	ClevElIll 3¾s'65.	109¼	109¼	109¼	—	⅛
5	ClevCTm 5½s'72	91¼	91	91	—	⅛
14	do 5s '73.....	81¾	80¾	80¾	—	1
75	do 4½s '77C....	75¾	75	75	—	¼
1	†Col F&I 5s'70.	70¼	70¼	70¼	—	⅛
10	Col&So 4½s'80..	36¾	36¾	36¾	—	⅛
9	ClmbG 5s'52May.	103¾	103¾	103¾	+	⅛
20	do 5s 1961.....	104¼	104	104¼	—	⅛
7	ColSt-PRL 4s'65.	105¾	105¾	105¾	—	⅛
4	ComwEd 3¼s'68.	109¾	109¾	109¾	—	⅛
111	do cv 3¼s '58.	124¼	123¾	123¾	—	⅛
2	ConRPw 3¾s'61	109¾	109¼	109¼	+	⅛
1	Con Edis 3¼s'65.	106¾	106¾	106¾	—	⅛
8	do 3¼s '58.....	108¾	107¾	108¾	—	⅛
8	do 3¼s '58.....	107¾	107¼	107¾	—	⅛
21	ConOil cv3¼s'51.	104¼	104	104¼	+	⅛
9	†Con Sys 4s '54..	77	77	77	—	⅛
1	Cons Fw 3¼s'70.	109	109	109	+	⅛
17	do 3¼s '66.....	106	106	106	+	⅛
24	Container 5s '43.	103¾	101¾	103	—	....
40	Cont Oil 2¾s'48.	109¾	109¾	109¾	—	⅜
14	Crane Co 3s '51..	105¾	105¾	105¾	—	⅛
7	Cru Sd 4½s'48..	102¾	102¾	102¾	—	⅛
26	Del&H rfg 4s'43	64¾	64	64	+	⅜
3	D&GE 5s '51....	106¼	106¼	106¾	—	⅛
1	†DArG 4½s'36.	9	9	9	—	⅛
10	†do 5s '42.....	9	9	9	—	⅛
7	do West 5s '78	6¾	6½	6¾	—	⅛
5	Det Ed 4½s '61.	110¾	110¼	110¾	—	⅛
3	do 4s '65.....	111¾	111¼	111¾	—	⅛
1	do 5½s '61.....	75	75	75	—	1
1	†Cen Ga 5s '59C	9¾	3¾	3¾	—	⅛
5	CenNYP 3¾s'62.	109¼	109¼	109¾	—	....
21	Cen Pac 5s '60..	54¾	53¾	54	—	....
18	Ide 5s '40.....	16	16	16	—	....
1	do 1st 4s '49reg	70	70	70	—	....
44	†Erie rfg 5s'67.	16¾	16¼	16¾	—	⅜
40	do 5s '75.....	16¼	16	16	—	....
2	do 4s '96.....	49	47¾	47¾	—	1½
40	do gen 4½s'96	23	22	22	—	½
3	do cv 4s '53A..	20	20	20	+	⅛
2	Erie & Jer 6s '55	94	94	94	—	....
11	Certain-td 5½s'48	77	77	77	—	....
3	ChP-F[38]4¼s501	104¼	104¼	104¼	—	....
1	C & O 4½s'92....	122	122	122	—	....
8	do 3½s '63D....	98¾	98¾	98¾	—	....
7	do rfg 3¼s '95 ..	98¾	98¾	98¾	—	....
3	do 3¼s '63F....	104¼	104¼	104¼	—	....
20	†ChiAlton 3s'49	11¾	11¾	11¾	—	....
8	CB&Q rfg 5s '71A	89¾	89	89	—	⅛
1	do 4½s '77.....	77	77	77	—	1
12	do gen 4s '58....	92¼	92	92	—	....
5	do 4s III '49....	100¼	100¼	100¾	—	....
51	do 3½s 'Ill '49..	97¾	97¼	97¾	—	....
16	ChiI&E III 5s'51	18¾	17¾	17¾	—	1¼
4	do 5s '61 ct....	18½	17	17	—	1
36	†Chi Gt W 4s '59	23¾	23¾	23¾	—	⅛
1	†Chi I & L 6s'66	5¾	5¼	5¼	—	....
5	do 5s '66.....	5¾	5¼	5¼	—	....
52	†CMStP&P 5s '75	7¾	7¼	7¼	—	⅛
15	do 5s ad 1950..	7¾	7¼	7¼	—	⅛
10	do 4¾s '89F....	26	25½	25½	—	1½
6	do 4½s '89C....	27¼	25½	26¾	—	1½
4	do gen 4s '89...	25	24¾	24¾	—	⅜
8	†ChA&TH 6½s'30	7¾	7¾	7¾	—	....
34	do rfg 5s 2037..	10	9¾	10	—	....
2	do gm 5s '87..	15¾	15¾	15¾	—	....
15	do 4¾s '87.....	15	15	15	—	....
14	do cv 4½s '49..	3¾	3¾	3¾	—	....
1	do 5s 2037ct..	9¾	9¾	9¾	—	....
12	do 4s '87.....	15¼	15	15¼	+	⅛
56	†CRI-P 4½s'52A	7¼	7	7	—	....
3	do 4½s '52A ct..	5¾	5¼	5¾	—	....
1	do cv 4½s '60..	2¾	2¾	2¾	—	....
15	do 4s '88 s.....	15¼	15¼	15	—	⅛
6	‡do rfg 4s '34..	6¼	6¼	6¼	—	....
9	CRI&P rfg 4s'34ct	5¾	5¼	5¾	+	⅛
3	CStL&NOn 4s'51	55	55	55	—	1
2	ChiUnSta 3¼s'63	106¾	106¾	106¾	—	⅛
22	C&W Ind 4s'52..	92¼	91½	92	—	....
1	C GAE 3¼s'66 ..	109	109	109	+	⅛
1	CinUTm 3¼s'71.	107¾	107¾	107¾	—	....
1	do 3¾s '69.....	108	108	108	+	⅛
12	CCC&StL 4½s'77	85¾	85¾	85¾	—	....
1	do CWM 4s '91.	52	52	52	—	1
7	ClevElIll 3¾s'65.	109¼	109¼	109¼	—	⅛
5	ClevCTm 5½s'72	91¼	91	91	—	⅛
14	do 5s '73.....	81¾	80¾	80¾	—	1
75	do 4½s '77C....	75¾	75	75	—	¼
1	†Col F&I 5s'70.	70¼	70¼	70¼	—	⅛
10	Col&So 4½s'80..	36¾	36¾	36¾	—	⅛
9	ClmbG 5s'52May.	103¾	103¾	103¾	+	⅛
20	do 5s 1961.....	104¼	104	104¼	—	⅛
7	ColSt-PRL 4s'65.	105¾	105¾	105¾	—	⅛
4	ComwEd 3¼s'68.	109¾	109¾	109¾	—	⅛
111	do cv 3¼s '58.	124¼	123¾	123¾	—	⅛
2	ConRPw 3¾s'61	109¾	109¼	109¼	+	⅛
1	Con Edis 3¼s'65.	106¾	106¾	106¾	—	⅛
8	do 3¼s '58.....	108¾	107¾	108¾	—	⅛
8	do 3¼s '58.....	107¾	107¼	107¾	—	⅛
21	ConOil cv3¼s'51.	104¼	104	104¼	+	⅛
9	†Con Sys 4s '54..	77	77	77	—	⅛
1	Cons Fw 3¼s'70.	109	109	109	+	⅛
17	do 3¼s '66.....	106	106	106	+	⅛
24	Container 5s '43.	103¾	101¾	103	—	....
40	Cont Oil 2¾s'48.	109¾	109¾	109¾	—	⅜
14	Crane Co 3s '51..	105¾	105¾	105¾	—	⅛
7	Cru Sd 4½s'48..	102¾	102¾	102¾	—	⅛
26	Del&H rfg 4s'43	64¾	64	64	+	⅜
3	D&GE 5s '51....	106¼	106¼	106¾	—	⅛
1	†DArG 4½s'36.	9	9	9	—	⅛
10	†do 5s '42.....	9	9	9	—	⅛
7	do West 5s '78	6¾	6½	6¾	—	⅛
5	Det Ed 4½s '61.	110¾	110¼	110¾	—	⅛
3	do 4s '65.....	111¾	111¼	111¾	—	⅛
1	do 5½s '61.....	75	75	75	—	1
1	†Cen Ga 5s '59C	9¾	3¾	3¾	—	⅛
5	CenNYP 3¾s'62.	109¼	109¼	109¾	—	....
21	Cen Pac 5s '60..	54¾	53¾	54	—	....
18	Ide 5s '40.....	16	16	16	—	....
1	do 1st 4s '49reg	70	70	70	—	....
44	†Erie rfg 5s'67.	16¾	16¼	16¾	—	⅜
40	do 5s '75.....	16¼	16	16	—	....
2	do 4s '96.....	49	47¾	47¾	—	1½
40	do gen 4½s'96	23	22	22	—	½
3	do cv 4s '53A..	20	20	20	+	⅛
2	Erie & Jer 6s '55	94	94	94	—	....
11	Certain-td 5½s'48	77	77	77	—	....
3	ChP-F[38]4¼s501	104¼	104¼	104¼	—	....
1	C & O 4½s'92....	122	122	122	—	....
8	do 3½s '63D....	98¾	98¾	98¾	—	....
7	do rfg 3¼s '95 ..	98¾	98¾	98¾	—	....
3	do 3¼s '63F....	104¼	104¼	104¼	—	....
20	†ChiAlton 3s'49	11¾	11¾	11¾	—	....
8	CB&Q rfg 5s '71A	89¾	89	89	—	⅛
1	do 4½s '77.....	77	77	77	—	1
12	do gen 4s '58....	92¼	92	92	—	....
5	do 4s III '49....	100¼	100¼	100¾	—	....
51	do 3½s 'Ill '49..	97¾	97¼	97¾	—	....
16	ChiI&E III 5s'51	18¾	17¾	17¾	—	1¼
4	do 5s '61 ct....	18½	17	17	—	1
36	†Chi Gt W 4s '59	23¾	23¾	23¾	—	⅛
1	†Chi I & L 6s'66	5¾	5¼	5¼	—	....
5	do 5s '66.....	5¾	5¼	5¼	—	....
52	†CMStP&P 5s '75	7¾	7¼	7¼	—	⅛
15	do 5s ad 1950..	7¾	7¼	7¼	—	⅛
10	do 4¾s '89F....	26	25½	25½	—	1½
6	do 4½s '89C....	27¼	25½	26¾	—	1½
4	do gen 4s '89...	25	24¾	24¾	—	⅜
8	†ChA&TH 6½s'30	7¾	7¾	7¾	—	....
34	do rfg 5s 2037..	10	9¾	10	—	....
2	do gm 5s '87..	15¾	15¾	15¾	—	....
15	do 4¾s '87.....	15	15	15	—	....
14	do cv 4½s '49..	3¾	3¾	3¾	—	....
1	do 5s 2037ct..	9¾	9¾	9¾	—	....
12	do 4s '87.....	15¼	15	15¼	+	⅛
56	†CRI-P 4½s'52A	7¼	7	7	—	....
3	do 4½s '52A ct..	5¾	5¼	5¾	—	....
1	do cv 4½s '60..	2¾	2¾	2¾	—	....
15	do 4s '88 s.....	15¼	15¼	15	—	⅛
6	‡do rfg 4s '34..	6¼	6¼	6¼	—	....
9	CRI&P rfg 4s'34ct	5¾	5¼	5¾	+	⅛
3	CStL&NOn 4s'51	55	55	55	—	1
2	ChiUnSta 3¼s'63	106¾	106¾	106¾	—	⅛
22	C&W Ind 4s'52..	92¼	91½	92	—	....
1	C GAE 3¼s'66 ..	109	109	109	+	⅛
1	CinUTm 3¼s'71.	107¾	107¾	107¾	—	....

HELP WANTED—MEN.

Employment Agencies.

RDON FEEDERS

CLEAN-CUT BOYS.

PART TIME WORKERS.

Miscellaneous.

15 Factory Girls, $13

$65 $2 DOWN

MOLER COLLEGE,

ATTRACTIVE GIRLS.

LEARN BARBERING.

ROLER COLLEGE,

RN UPHOLSTERING

Household Help.

Stores and Offices.

G ORDER TAKERS.

W-E-L-D-I-N-G.

LEARN BEAUTY CULTURE

Laundries.

Hotels and Restaurants.

Canvass and Sell.

Salesmen.

Salesmen, Specialty.

Salesmen, Specialty—Cont.

Salesmen, Specialty—Cont.

**Salesmen, Specialty—Cont

REAL ESTATE—APARTMENT BLDGS.

South Side.

YOU WILL BE WISE

to inquire about this 2 apt. brick building. Nr. 63d and Ashland; 2 6s; steam heat; enclosed porches; 3 car brick garage; price $9,250; $1,000 down, bal. tms. John McCarthy, 1405 W. 63d. Rep. 5000.

3 APT. brick, $12,500; nr. 79th-Ashland 3-6s; tile baths; canv. walls. Rad. 7303.

WANT quick offer de luxe Chatham Fields 3 apt.; brk.; 2 baths; 3 c. gar. Rad. 7303.

MUST sell 2 flat; 6-6 rms., slp. pch.; 3 car bk. gar.; nr. 81st-Loomis. $8,900. Ste. 3602.

3 APT. brick; nr. 66th-Stony Island. $9,000; 3-6s; 35x125 ft. lot; 2 c. gar. Rad. 7301.

BEAUTIFUL 6 apt.—6 rooms, 2 baths; price $19,500; 1-3 down. Hyde Park 7000.

Southwest Side.

GET A GOOD ONE like this cor. brick 4 apt.; 4 rms. each, Archer-Crawford dist. A real buy at $11,750. Ph. Hem. 4300.

North Side.

Rooming House—18 Rooms.

3 story brick, running water each room. Price only $9,250. 4645 N. Racine-av. near all transp. Possession Jan 1.
JOHN C. BOWERS CO.
4628 Broadway. Longbeach 8833.

4860 N. MAGNOLIA.

2 apt., 6 rooms each, steam heat. Annual rent $1,170. Price only $5,950 for quick sale. John C. Bowers Co., 4628 Broadway. Longbeach 8833.

EDGEWATER APT.
6-6 rooms; large living rm.; h. w. ht.; 2 car gar.; 37 ft. lot; 5300 North; E. of Clark. Walter T. Larson, 5157 N. Clark at Foster.

TO SETTLE ESTATE.
4 apt. brick 5 rms. and garage. Modern bldg., North Park section.
ARTHUR KRUGGEL & CO. Longb. 5531.

2 APT. BLDG. NORTH OF DEVON.
West of Western. 6 rms.; 2 car garage; stoker; h. w. ht. Terms. Rog. Pk. 3467

DANDY BRICK 2 FLAT—6-6 rms.; 40 ft. lot; near lake and L; worth $12,000; take $6,000; terms. Sheldrake 8603.

HIGH GRADE 2 FLAT; BRICK.
12 yrs. old; 5 and 5 rms.; h. w. ht.; near Leavitt-Addison; price $7,500. Well. 4466.

4240 N. DAMEN—2 flat brick; leaving city; inspect 2 to 4:30 Sunday. Jun. 7124.

10 FLAT—4's; top cond.; rent $4,604; pr. $16,500; all tran. A1 buy. Long. 5332.

Northwest Side.

Own an Income Home

Are you looking for a home where you can make the income from the other apts. pay for your own? Then see
2609 HIRSCH-ST.
3 story brick 5, 6, and 6 rms.; steam heat.
D. L. KRUEGER.
Rav. 0612 Sunday. Cen. 5225 weekdays.

YES, IT'S TRUE.

An offer of $19,000 will probably buy this unusually attractive 8 flat. The location in North Austin is excellent and the size of the apartments should keep them always rented in this section. It's a rare value at the price.
KEENEY, 5612 North-av. Merrimac 4300.

11 YR. old 2 sty. brk. cor. 16 apt. bldg.; 10 3½s, 2 4s, 2 5s, 2 2½s. mod. ba., arch. openings; inc. $7,300; 4 c. gar.; Kewanee boiler; Iron Fireman stoker; exc. cond. Pilgrim. 5637 W. Lake. Aus. 1680. Vil. 5100

4810 N. AVERS—4 rm. de luxe apts.; G. E. refrig., shwrs., etc. McCARTHY, 26 N. Crawford.

LIKE NEW—Mod., cor. 12 flat; yellow brk.; beau. loc.; inc. $5,760; asking $24,000. Also oth. big bgns. Acme. 4126 Milwaukee.

2 FLAT; 5 rms. each; fine location. Pr. $3,650. Dette, 1922 Irving Park. Buc.2015

3 FLAT brk.; 5 rms. ea.; pr. $4,200; suit. terms. Dette, 1922 Irving Park. Buc.2015.

BARG.—Brk., 3 6s, basement; 3 car gar.; price $4,500. 1513 N. Claremont. Hay.0378

West Side.

415 N. HAMLIN-AV.—$7,250.
Mod. 3 apt.; elec. refr.; Kewanee boiler; inc. $1,620; 1-3 cash req. Welch, Aus.3367.

REAL ESTATE—BUSINESS PROPERTY.

South Side.

E. 79TH-ST.—Opport. nr. Essex; modern store and 4 flat; rt. $3,000; price $16,000. H. W. Eidmann & Co. Vinc. 4321.

Northwest Side.

SELL or trade for private property—2 stores and 2 flats in Jefferson Pk. on Milwaukee-avenue. Avenue 5774.

REAL ESTATE—HOUSES.

South Side.

A Home Every One Wants!

It's different; 5 spacious rms., modern; h. w. heat; 445 E. 89th-pl. $625 down. $44 mo.; vacant. Open, or call Kellams
WM. E. MOSBY CO., INC.,
8032 Cottage Grove. Radcliffe 0100.

AVALON PARK CORNER.

8200 Dorchester-av.; splendid 5 rm. bungalow; enclosed porch, 33 ft. lot; stm. heat; insulation. Brick garage. Price $6,500; call at office for particulars.
WILLIAM FLECK & CO.
1135 E. 82d-st. Regent 6550.

NEW DE LUXE HOME.
8431 S. INDIANA-AVENUE.
PETERS, 7923 South Park-av. Rad. 6800.

SELL or trade mod. 5 rm. brick bung., nr. 73d-Eberhart. Prefer 2 flat; trade. Moore, 651 E. 75th-street. Tri. 8877.

OPEN FOR INSPECTION.
10053 St. Lawrence and 10004 Calumet. Elmer G. Olson & Co., 336 E. 103d. Pul.3760

6 RM. frame $3,500; 2 bathrms.; hot water ht.; garage. Nr. 70th-Damen. Wen. 0689.

6 RM. frame cott. [colored]. $2,800; nr. 60th-May H. W. ht. Real home. Hem.7902.

KENWOOD, 6325—Colonial Hotel. Clean. hmlike.; pr. bath; $7 wk.; gd. tr. Dor.4400.

$685 dn. buys mod. 6 r., air cond. hm.; 33 ft. lot; F.H.A.; nr. schls., R. I. 10415 S. Morgan

Southwest Side.

REPOSSESSED 4 rm. frt. cott. Mount Greenwood, Ill.; concrete foundation, full basemt. 50 foot lot. Sell at sacr. Spaulding 9500.

TODAY'S BEST BUY, ONLY $5,000.
6 rm. brick bung.; gar.; nr. 60th-Richmond. Manor Realty, 2532 W. 63d. Hem. 8300.

ESTATE must sell gd. home; furn.—$300 dn. Pr. $2,250. Op. Sun. 3558 Archer.

4 RM. cottage—Scr. pch.; on 100x134 ft. 7015 W. 72d; $500 cash full pr. Reg. 4783.

MASTER built homes—Open for inspection Wed., Sat. Sun. 1-8. 47th-Hamlin-av.

SELL or rent 6 rm. brk. bung., loc. at 3229 W. 65th-st. Open for inspection 1-5 Sun.

5 RM. brk., oct. frt. h. w. ht., steel const.; 30 ft.; $4,500. Collins. 3251 W. 63d-st.

North Side.

BUY THIS BARGAIN.

Rog. Pk. brick bung., tile roof, 6 rms., 2 baths, oil heat, gar. in base.; many extras. Will sell furn. Owner leaving city. Priced low. Terms. U. C. Hawkins, 2125 Howard.

4331 BEACON-ST.

7 rms.; well built; want offer; must be sold before Dec. 1. For inspection phone Lon. 2820, or Edg. 1874.

ENJOY the advantage of a home. This charming Devon-Western 5 rm. bung. can be yours. Tile bath, newly dec. Nr. schls., trans.; only $7,250; tms. to suit. Bri. 3508.

BUILDER MUST SACRIFICE
new 6 rm. hse., 2946 Sherwin-av., just completed. FHA tms. Make offer. Ran.1893.

AN EXCEPTIONAL bargain—New 5 rm. brk. home, owner will sacr. $7,500. Hol. 1502.

4 RM. br. bung.—Enc. pch., fur. ht., pav., pd.; nr. Diversey bus. Pr. $3,750. Pal.3002.

$5,000 FULL pr. buys 6 rm. West Rogers Pk. bungalow; 50 ft. lot. Ran. 0960.

Northwest Side.

BEAT THE RISE

Real estate forecasters tell us prices will rise in the spring; every indication points to this, too, so why not take advantage of our present low prices and "beat the rise." Inspect these properties today. Agent on premises Sunday for your convenience.

4850 CHRISTIANA-AV.

Large, bright 7 rm., frame residence, newly decorated and painted; steam heat.

5431 LINDER-AV.

5 rm. brk. bung.; furnace ht.; newly painted.

3015 NEW ENGLAND-AV.

4 rm. frame cottage; newly decorated and painted. A real cozy home for the "just married" or the "golden anniversary couple."

2710 SUNNYSIDE-AV.

7 rm. residence in Ravenswood Manor. Ideal for the large family.
D. L. KRUEGER,
Rav. 0612 Sunday. Cen. 5225 weekdays.

SUBURBAN comfort with city conveniences. Houselike cottage, 2 bedrms.; furnace heat; lot 65x150; 2 c. gar.; price, $5,250; $1,200 cash, bal. $36 per mo. incl. intr. B. O. Stone & Co., 4503 Milwaukee. Pen.3900

OPEN 1-5. 2955 NEENAH.
New 5 rm. English res.; tile bath.; insul., Venetian blinds. Price $6,800. Mer. 8300.

LEAVING city. Will sacrif 9 rm brk home. oil h. w. ht.; slpg. pch., tile roof, 2 tile baths, tile walls in kitch., 2 car htd garage. Terms. Owner Juniper 1039.

3161 N. McVICKERS—Open for inspection Sat. & Sun. 5 rm. brk.; newly dec. Offer $4,350, $435 down, $30 mo. Mul. 0331.

DISTRESSED! Have you $600? Cor. 5 lge. rm. br. bung.; 11 yrs.; vapor ht.; gar.; nr. schl., church; pr. $4,600; $25 mo.Kil.5161

5 RM. brk. bungalow, h. w. ht., 33 ft. lot. price $5,200. See 4709 N. Kilpatrick-av. GREGOR, 4200 Lawrence. Pal. 1461.

ESTAB. community of beautiful efficient new homes. See 2619-21-54 Normandy. A. J. Schorsch & Co., 6059 Irving Park-rd.

MUST sacrifice my 7 rm. house, 2 baths; also vacant lot adjoining. $4,000; small down payment. Mul. 1461. 6341 Berenice.

BEAU. Nor. Pk. rustic shingled res.—New furn.; 2 car gar.; arches; $3,950. Pal. 7201.

6 ROOM colonial residence, Portage Park, only $4,950; FHA terms. Pens. 3600.

REAL ESTATE—HOUSES.

Northwest Side.

SAUGANASH COLONIAL.
$1,500 below reproduction. New 6 rms., 1½ baths, air cond., insulated, large wooded lot; extra large rms.; priced for quick sale. 5760 Rogers-avenue. Pen. 3500.

6 RM. BRK. resid., h. w. ht., gar., nr. Sunnyside-Central. $5,250. Haderlein. L. V. 4666.

REMODELING.

GENERAL REMODELING.
Attic or basemt. flats, brk., cement work. New bldg. contracts. Work guaranteed. ELM CONSTR. CO., 4786 Elston. Pen.7990.

REAL ESTATE—VACANT.

South Side.

2 LOTS—S. W. Corner 89th-street at St. Lawrence-av.; $1,500 for both. Write Mr. J. Farrington, 126 N. E. 12th, Miami, Fla.

8340 BENNETT-AV.—100x125........$3,000
R. M. O'BRIEN & CO.
111 W. Washington-st. Rand. 8062

RESIDENCE lot—30x125, paved street; nr. fine school, shops, elevated; only $800; terms. Will loan to build. Rogers Pk. 0458.

REAL ESTATE—SUBURBAN—SOUTH.

Beverly Hills—20 minutes to loop.

NEW 5 room brick, 40 ft. lot; take good residential vacant in trade. Joseph W. O'Connor. Beverly 4481.

THIS is it! 7 rm. frame, nr. Clissold school. Lge. wooded lot; nat. firepl.; tile bath; 2 pchs.; gar.; $6,500; terms. Bev. 4850.

N. OF 95th—6 rms.; tile kitchen and bath; 2 car gar. Small down paymt. Bev. 5000.

WILL build 6 room brk. res., 1½ baths, at 9150 Bell-av.; $9,750, incl. lot. Ced. 1602.

Evergreen Park—35 min. to loop.

CLEAR lots, $149 each; $1 down, $1 week. FRANK DE LUGACH, 2339 W. 95th-st.

Harvey—27 minutes to loop.

744 W. 150TH-BLVD.

[West of Western-avenue.]
Do you long for a home outside the city yet with all the conveniences of city life? We have just what you want. Look at this 5 rm. brick bungalow today!
D. L. KRUEGER.
Rav. 0612 Sunday: Cen. 5225 weekdays.

General—Suburban South.

Cutting Up My 60 Acre Farm Into 2 Acre Tracts

Electricity, roads, 8 blocks from electric station at Flossmoor, I. C. express serevice to the loop.

$25 Down—$10 a Month

High land, black soil; good views; good neighbors.
Drive out Saturday or Sunday to Kedzie-av. and Governor's Highway; meet me in my car at new building. If you can't drive out, call Pros. 1139.

$75 DOWN buys 8 lots, 38,000 sq. ft. rich garden soil; no assess.; low taxes; new homes going up; near I. C. station; bal. $10 month. Address T G 500, Tribune.

REAL ESTATE—SUBURBAN—S. W.

General—Suburban S. W.

SPEND CHRISTMAS in Your New Home

MOVE IN NOW.

No monthly payments until April 1st.
SEE THIS
LARGE 6 ROOM COLONIAL HOME.
Attached Garage. Large Porch.
Full Basement. Steel Sash.
Painted and Papered Decorating.
Fine Kitchen and Bath.
120X120 FOOT CORNER LOT.
ONLY $47 A MONTH.
In Country Club Section of Palos Heights.
[East of Harlem-av.]
Here you will find more house for the money, more land, beautiful surroundings, just 2 blocks from community of over 150 new homes.
OPEN DAILY AND SUNDAY.
DRIVE IN. TURN EAST AT
HARLEM-AV. at 123D-ST.
ROBERT BARTLETT BUILDING CORP.

YOU'VE SEEN THE REST.
NOW SEE THE BEST
popular priced small homes project of its kind. Extra large sites; rich, black soil for gardens and chickens. $175 on easy terms. Nearly 40 modern homes already occupied by owners. Ask for details of newest home ownership plan at $20.90 a month. Inquire Grounds Office, S. S. cor.
95th-st. and Harlem-av.

BARGAINS LOW COST HOMES.
N. E. COR. HARLEM-AV. AND 79TH-ST.
Home, land, $1,150, $175 cash, $15 mo. Family farms—$85, $25 cash, $5 mthly. Also 2½ to 5 acre farms, low cost. All Day Sunday—Saturday 12 to 6. Or Phone Rand. 3750 for private showing.

½ ACRE rich soil, near 95th-st..........$95
ADDRESS T Y 292, TRIBUNE.

REAL ESTATE—SUBURBAN—NORTH.

Evanston—15 minutes to loop.

NORTH SHORE H. O. L. C. HOMES—10% down. Phone for list. Shore-Towns.Gre.2700

Glenview—27 minutes to loop.

850 THORNWOOD-LANE—Opp. ent. to N. Sh. Golf club; lge. 6 rms., 2½ baths, 2 car gar. Scr. pch., deck, firepls.; $16,500. Bri. 3765.

Niles Center—31 minutes to loop.

3 APARTMENT BUILDINGS.
NILES-WESTCHESTER REALTY CO.
4120 OAKTON-ST. Niles Center, 2600.

Wilmette—22 minutes to loop.

7 ROOMS thoroughly reconditioned. East side, wooded lot 50x190. $1,000 cash and $50 per month; or rent. Rog. Pk. 0271 Wilmette 2486.

MODERN Dutch colonial—6 rms., 2 car garage; hot water ht.; $6,500. Also 8 rm. brick, 2 baths, hot w. ht., $7,000, terms. Dooley, 1137 Central-av. Wilmette 3939.

2122 GREENWOOD—New 6 rm. brick col.; 1½ baths, gar., pch., bay, nook, deck; insul., air cond.; landsc.; pr. $13,500. Briar. 3765.

Winnetka—21 minutes to loop.

NEW house open for inspect.; restricted ½ ac.; 9 rms.; 3½ baths. S. E. cor. Tower-rd. and Boal-pkwy. Har. 1043 or Winn. 664.

EAST—3 bedrm., 2 bath, clapboard; h. w. oil, sunrm., just cut to $11,500. Winn. 254.

McGUIRE & ORR, 530 Davis-st., Evanston. Specialists on the North Shore.

REAL ESTATE—SUBURBAN—N. W.

Barrington—39 minutes to loop.

BEAUTIFUL new colonial home—6 rms. and canvased sun deck; mod. in every detail; full basmt., with gar., oil ht., air conditioning furnace, full copper screens. Owner selling. Price $7,950; terms to suit.
ADDRESS Y O 412, TRIBUNE.

Des Plaines—23 minutes to loop.

LIVE better and cheaper in fast growing community 50x80 lot, restricted. Price $345 $75 cash; bal terms. Paved st., elec. build to suit. Address Y O 511, Tribune.

Elmwood Park—22 minutes to loop.

6 ROOM house, garage, $3,800, 2636 72d-court, Elmwood Park.

Mount Prospect—26 min. to loop.

NEW HOMES AT PROSPECT HEIGHTS.
PRICE $4,250 TO $5,600.
RT. 54, 2 MI. NORTH OF MT. PROSPECT
SMITH & DAWSON. STATE 3861.

Norwood Park—17 minutes to loop.

25 NEW FHA HOMES—Across street from Chgo.; low taxes; 5-6 rms.; 7c fare, 5c phone; nr. schls., stores; de luxe kitch., bath, full bsmts., insulated; on 40 ft. lots fully impr.; from $4,700; 10% dn.; tms. low as $30mo.Harlem-Foster-ave.New.5347.

Park Ridge—19 minutes to loop.

NEW 6 rm. stone and brick colonial home; attached garage; 1⅓ tile baths; automatic heat. Nat. fireplace. 1000 Chester-av. L. C. Zillman. Phone Sheldrake 8531.

General—Suburban N. W.

PUBLIC INVITED

CLOSE TO LOOP
JUST OUTSIDE CHICAGO.
SUBURBAN FARM HOMES
Including Family Farms
East Side of Highway.
LA GRANGE-RD. [MANNHEIM-RD.],
4 BLOCKS NORTH OF NORTH-AV.
Just 3 Miles W. of Harlem-av.
FULLY COMPLETED HOME DEEP WELL
Paved Rd. Elect. 6 Rm. Efficiency
$2,750 INCLUDES FAMILY FARMS.
Also almost completed home with land.
$1,375; $195 CASH, $18 MONTHLY.
Large Farm plots, $275 up; terms.
SEE SUPT. SUN. ALL DAY. DAILY 12-6.

YOU ARE INVITED
to inspect new brick 2 sty. res.; a home to be thankful for; costs less than rent; only $33.11 per mo. plus taxes. Drive out to 8221 N. Oscott-av. [Niles], near cor. Milwaukee-av. and Oakton. C. B. Cress Co. 201 N. Wells-st. State 4840.

6 RM. CHESTERFIELD STYLE, $1,995. Located only 31 minutes from loop in attractive community. Insulated Concrete foundation. Large lot. Needs some interior fixing. All city conveniences. Monthly payments $22.23. Only $150 down.
ADDRESS F N 154, TRIBUNE.

REAL ESTATE—SUBURBAN—WEST.

Austin—14 minutes to loop.

$500 BUYS 7 RM. AUSTIN HOME. 2 kitchenettes; suitable 2 fam.; 50 ft. lot; gar.; nr. L; $3,300. Mansfield 3848.

Bellwood—34 minutes to loop.

SAC. 5 rm. mod. brk. home—$3,950; terms; good trans. Address X C 141, Tribune.

Brookfield—25 minutes to loop.

BARGAIN—$900 cash, bal. $35mo., buys mod. brick bung.; gar. Owner, 3239 Park-av.

SMITTY—AND HE DOES MEAN YOU

Test Your Facts

Here are the correct answers to the "Test Your Facts" questions on today's editorial page:

1. [c] Strait of Gibraltar [the two promontories at the eastern end of the strait].
2. [a] 1822 [Liberia was founded in the same year].
3. [b] Clement Moore.
4. [a] Wagner.

REAL ESTATE—SUBURBAN—WEST.

Cicero—13 minutes to loop.

$460 DOWN—5 room bung.; newly dec.; h. w. heat; move right in! Pay like rent! Kohout Bros., 6200 W. Cermak. Crawford 5800.

Maywood—18 minutes to loop.

$500 DOWN buys 5 rm. bung.; choice loc., 1829 S. 10th-av. Owner. Dor. 5288.

Oak Park—14 minutes to loop.

NORTH O. P.—Recond. insul. 6 rm. res., cabinet sink; 2 glzd. pchs., 2 car gar. Gas ht. $7,500. Johnson Bros., Aus. 3121.

Villa Park—26 minutes to loop.

5 ROOM Dutch colonial home—Garage attached; 10x24 back porch; best offer. Villa Park 2424-R. 728 S. Yale-av.

Western Springs—24 min. to loop.

Priced to Sell This Week.

5 room shingle colonial house; nice screened porch; modern in every way; natural fireplace; 2 blocks to schools, transp. and shopping centers. Owner says sell!
HENRY A. MILLER, REALTOR,
Wolf-road and Burlington. Phone Western Springs 811.

General—Suburban West.

A PREFERRED LOCATION
ADJOINS ELMHURST.
Country Farm Estate Homes.
Fully Completed Home; 6 Rm. Efficiency. $2,495; arrange your own financing. Large grounds; paved rds.; electricity. Excellent schools. No assmts., lowest taxes. All strictly union built homes. $1,495 TO $2,750. CONVENIENT TERMS. Also wooded estates; lge. area, $675, tms. $275; $50 cash; paved rds., electric.
Butterfield and York-roads.
Out Wash.-blvd., 6 mi. W. of Harlem-av.
ALL DAY SUNDAY—DAILY 12-6.

4 R. NEW ENGLAND HOME
WITH SPACIOUS HOMESITE
ONLY $17.45 A MONTH.
Near school, stores, and all city conveniences. Some inside finishing necessary. Full price, $1,495. Small down payment accepted from responsible party.
ADDRESS F N 155, TRIBUNE.

6 RM. Colonial home; 4 rms. downstairs, completely finished [ex. painting]; 2 rms. upstairs unfinished. Complete modern plumbing installed. Insulated. Well constructed. Extra large lot. Price $2,895. Terms $20.90 a month. $150 down. Address F N 153, Tribune.

UNUSUAL buy—50 ft., nr. A. & E. sta.; all conven.; $450. Address F N 592, Tribune.

REAL ESTATE—SUBURBAN—MISCELL'S.

BEFORE you buy investigate modern 4 rm. home; $2,875 incl. lge. tract. West, Northwest or Southwest. Address F P 313, Tribune.

REAL ESTATE—ACRE PROPERTY.

5 ACRES; ONLY $850.
Fine for chickens; nr. Wheaton, north of Roosevelt-rd. C. & N. W. transportation. Easy terms. Address X A 419, Tribune.

½ ACRE rich soil; near 95th-st..........$95
ADDRESS T M 242, TRIBUNE.

REAL ESTATE—RESORT PROPERTIES.

Illinois.

NEED MONEY.
will sacrifice lovely lake cottage on beautiful private restricted lake. $950, including furniture. Small down payment. Balance terms. House insulated with Celotex. Exceptional barg. Address Y N 252, Tribune.

4 RM. HOME and boat on private chain of lakes; gd. fish.-hunting; thickly wooded; 45 min. to loop; only $625; $100 cash; easy pay'ts. No trade. Address F N 450, Tribune.

SAC. yr. round home and boat. Pri. lake. Beau. woods. 45 miles Chicago. Pr. $1,100. Terms. Address F O 436, Tribune.

FROM farmer—Chain O' Lakes 50x150 lake lot; $150; tms. Address F P 337, Tribune.

Indiana.

LARGE Dunes cottage site; near Lake Michigan; $100. Address T Y 438, Tribune.

South Dakota.

RESORT FOR SALE.
In Black Hills, near Rapid City, South Dakota. Lodge, store, cottages; 20 acres in wooded canyon on good trout stream. Illness compels owner to seek lower altitude. P. O. Box 92, Rapid City, South Dakota.

Wisconsin.

ON FORMER estate; beau. cottage, inside toilet; screened porch; elec.; on lge. lot; clear spring fed lake; sand beach; winter and summer sports; 65 mi. N. W.; $650 tms.; restr. Address F N 427, Tribune.

BEAUT. lrg. lake home, $2,100—Inside toilet, bath, etc. Built for year round. 5 rms. down, can put 3 bdrms. upstrs. 100 mi. Chicago; terms. Address T S 288, Tribune.

LARGE compl. furn. home, 3 bedrms.; on high bluff. Beaut. beach. $2,700; worth double; terms. Address T T 435, Tribune.

LAKE GENEVA — REAL BARGAINS IN SUMMER HOMES; furnished; choice lots. A. PEDERSON, WILLIAMS BAY, WIS.

NR. BURLINGTON—Sac. cottage at private clear sand lake; exc. fish.; ½ value; $650. Tms. Restricted. Address F N 431, Tribune.

4 YEAR round brick home on lake frt.; firepl., lg. trees, sand beach; 2¼ hrs. Chgo.; $3,000, terms. Address T C 272, Tribune.

LAKE cottage, $690; 4 rooms, scrd. porch; compl. finished inside; 2 hours Chicago Terms. Address T O 267, Tribune.

SAC. 4 rm. furn. cott., lg. pch., stone fd. $980; 53 mi. Gentiles. Box 9, Salem, Wis.

BEAU. large water front lot, 50x150, $95. 50 mi. Chicago. Address T S 289, Tribune.

SACR. new cott. boat $500; inside toilet; large Wis. lake. Address X R 85, Tribune.

REAL ESTATE—FARM LANDS.

Farm Land Classified advertisments will be found in the News Section adjacent to the daily feature "Day By Day on the Farm."

REAL ESTATE WANTED.

Miscellaneous.

WILL pay cash for good brick buildings up to $20,000. Must be bargain. Room 247 111 W. Washington-street.

WANT LARGE HOTEL PROPERTIES. FRANKENSTEIN & CO., 110 S. Dearborn.

REAL ESTATE FOR EXCHANGE.

Apartment Buildings.

ROOMING HSE.—Woodlawn, 29 rm. Moneymaker; for chicken farm, 5 to 10 acres; give full particul. Address N 496, Tribune.

MOD. brk. cor. 8 apt. clear and cash for 15, 18, or 21 apt. Rappold, 4964 Milwaukee.

REAL ESTATE LOANS, MORTGAGES.

WANT mortgage loans—For quick action and attractive terms, call Room 247, 111 W. Washington-st., or phone Randolph 9121.

PEOPLE'S MORTGAGE CORPORATION. Study our Sunday ads. Brunswick 6200.

FIRST MORTGAGE LOANS.
Neiburger, 39 S. La Salle. Rand. 3130.

HAVE $3,000 to loan on first mortgage. Henry J. Kramer, 139 N. Clark. Cen. 7755.

STOCKS AND BONDS.

WE BUY REAL ESTATE BONDS, MORTGAGES AND CITY JUDGMENTS. Weissburg & Co., 134 N. LaSalle. Ran.1187.

BUSINESS OPPORTUNITIES.

Businesses for Sale.

AUTO wreckers and dealers' yard—Reas. for cash. Sherko's, 2740 Cottage Grove.

BAKERY—Estab. 35 yrs.; good equip.; liv. qtrs.; furn. ht.; barg. Leav. city. Pal.0665.

BARBER and beauty shop—Also fixtures; new, used. PAIDAR, 1120 N. Wells-street.

BARBER SHOP—2 chairs; oppt. worth investigation. 7904 Langley-av. Tri. 4046.

BARBER SHOP—3 chairs; reas.; will include building if desired. 6414 N. Clark.

BEAUTY SHOP for sale—Supplies, equipment. Cash, easy terms; catalog free. GIBBS & CO., 21 S. WABASH-AVENUE.

BEAUTY salon—3 opr.; Rog. Pk.; owner not opr.; $2,000. Lon.4900, Shane,10 a.m.-4 p.m.

CIGAR Stand. Hotel Lobby. Best offer takes. 3301 Cottage Grove-av.

CLEANING and dying—wond. opp. for tailor, furrier and sideline; best loc. Must sac., leaving city. 1017 Irving Park.

CLEANING AND TAILORING—Low rent; best offer buys. 4063 Sheridan-road.

CLEANING, Tailoring—3 livg. rms., rear; stm. ht.; must be sold. 810 E. 71st-street.

CLEANING, tailor.—Low rent; log qtrs.; sell reas. acct. illness. 1152 W. 67th-st.

DEL.-GROC.—Old estab., ex. loc.; elec. refg. paid. Rt. $27; 1 big liv. rm. Sac. quick sale. 510 E. 71st-street.

DELICATESSEN and dairy products—Gd. going bus.; must sell acc. ill health. Reasonable price. 2126 S. Lombard-av., Berwyn.

DELICATESSEN-MILK STORE—Meter plan. Gd. loc.; ch. rt. See 11-2. 2720 Lawrence.

DELICATESSEN-GROCERY—Est. 5 yrs. Fine location. Reas. for cash. 4100 N. Kedzie.

DEL.-groc.—S. S.; rent $45; stm. ht.; el. refr. $1,000 mo.; $700 handles. Braude. Wel.3220

DELIC.-Candy-Popcorn-school sup.—Nr. thea. Liv. quarters. Reas. 7628 Cottage Grove.

DEL.—BARG. IF TAKEN AT ONCE. Mod. fix.; 2 rms.; h. w. ht.; reas. rent. Ave. 4421.

DEL.-Groc.-Candy—Busy loc.; near schl.; rt. $20; lv. qtrs. Barg. $350. 1926 N. Halsted.

DELI.—For quick sale, $950, due to other business. N. West side. Belmont 2644.

DEL.—Milk—In large bldg., modern refr., rt. $15. Free gas. $975 cash. 2843 E. 77th-st.

DEL.—Lively naborhood; nice fixt.; rt. $30. htd.; liv. qtrs.; $200 handles. 811 W. 62d.

DEL.-Groc.—Gd. stk., el. refrig., slicer; rt. $27.50 htd. Cash-tms. 2850 N. Central-av.

DRUG — West; fast growing city-suburban bus.; busy cor. Address X F 435, Tribune.

FOOD shop—Est. 5 years; sell acct. health; good liv. qtrs.; reas. rent. 3112 Montrose.

FRUIT-vegetable-grocery — Well estab. bus.; sales 40% ahead of last month. Lvg. rms. Well stocked. Other bus. 2951 Clybourn.

FRUIT store—Account of illness; call between 3-6 p.m. 2577 Lincoln-avenue.

GARAGE—35 car; suitable for mechanic; well est.; sac. on acct. illness. Spa. 0191.

GASOLINE or fuel oil bulk plant for sale. 30,000 gallon capacity. Underground. Metered. On C. B. & Q. R. R. property. Rental very reas. Priced less than ½ orig. cost. Pennoil Oil Products Co., 6100 W. 31st, Cicero. Roc. 0494. Mr. Kotrich.

GAS station and automobile wrecking yard—Gas station doing 12,000 gallons a month. Address K N 18, Tribune.

GAS-GREASING palace—Exclusive N. W. side district; will pump 12,000 gal. gas mo.; $650 full pr. Owner. 3533 W. Montrose.

GAS Sta.—With repair shop, greasing; long estab.; fully equip. 1901 W. 69th-street.

GAS sta.—Super, newly built, big business. Lifetime oppor. $2,500 hdles. Ind. 6640.

GAS sta.—7,000 gal, last mo. Rent $40; long lse.; $250 full price. 4148 Montrose-av.

GAS station—Doing good business.
BOULEVARD 6097.

GAS sta.—Encl. wash, grease, 2 hydr. lifts. Money maker. $350 full price. Spal. 2953.

GAS-PARKING lot—Good living for right man; $250 full price. Owner. 112 W. Ohio.

GAS sta.—Exc. loc.; will do 20,000 gal. mo. Very reas. Apply 2249 W. 55th-st., 9-5.

GAS STA.—Nr. South Side cor; long lse.; low rent; can change gas. Victory 4673.

GROC. del.—Midwest store fully eqpt.; butcher box; elec. refrig.; liv. qtrs. Best offer Acct. other int. 3036 Belmont.

GROCERY-market—A $2,500 setup for $1,000 cash; est. 35 yrs.; gd. nbrhd. trade; rent $35; mod. fixt.; other int. 2857 N. Damen.

GROCERY-MEAT MKT.—Well estab.; sac. for $500. 8857 S. Houston. Sou. Chgo. 9264.

GROCERY mkt.—Good bus.; sacr. acct. sickness for quick sale. 901 N. Campbell.

GROC.-DELICA.—Estab. bus.; rent $25; 2 liv. rms.; gd. loc. for butcher. 3434 S. Wood.

GROCERY and MEAT MARKET—Very good loc.; gd. going business. 7528 Diversey.

GROC.—Del., ref., htd.; 2 rms., N. W.; want gd. furn. and cash. Address X E 483, Tribune.

GROCERY, MEAT MARKET—Auction sale Tues., Nov. 28th, 11 a. m. 5212 N. Clark.

HAMBURGER-LUNCH — Fully equipped. Estab. trade. Reas. Must sell. Triple transfer corner. 1217 Milwaukee-av. Arm. 4956.

HAMBURGER lunch—On highway; est. 10 yrs.; must sell acct. health. Ph. New. 2344.

HAMBURGER-LUNCH—N. S., rent $30; stm. ht.; est. bus; $200 hand. Braude. Well.3220

HAMBURGER lunch—Near future subway; rent $15; must sacrif. 1758 Clybourn.

HAMB.—Lunch; clean; fully equip. Open until 7 p.m. Fri. 3121½ N. Cicero. Kil. 8797.

HAMB.-lunch—Nice equip.; elec. refrig.; $300 cash; rent $27.50. Avenue 1852.

HAMB.—1 man can operate; beau. fix.; exc. loc.; rt. $30, htd. $250 handles. 811 W.62d.

HAND laundry and cleaner—A quick sale. Reasonable. 1320 E. 67th-street.

HOTEL—64 r. Rt. $150. Ls. 5 yr. Nets $300. Req. $3,500. DeWoskin Co., 105W.Madison.

HOTEL—35 rms.; steam heat free; 4 yr. lse.; rent $100; sell very reas. Hay. 6524.

LUNCHROOM—Estab.; factory, truck trade. Well equipped. 6767 South Chicago-av.

LUNCH RM.—11 stools 3 tables, gd. loc. on W. side. Sac. Address N 498, Tribune.

MEAT MARKET—All new modern fixtures and ice machine. Don't miss this wonderful opportunity. Terms. 2566 N. Clark-street.

MILLINERY SHOP—Established business in high grade neighborhood; reas.; will sell as is, or equipment only. Fal. 5840.

NOVELTIES—Establ. out of town route. Car nec. Income $50-$75 wk., $2,000 will handle. M. Prohovnik, 4209 Jackson-blvd. 2d.

REAL estate office—Sale or rent—Est. 3 yrs. Belmont-Central district. Berkshire 2012.

RESTAURANT—Estab. 11 years in business location; comp., modern equipment; sacr. for quick sale. 611 S. 5th-av., Maywood.

RESTAURANT AND BAR-B-Q—CLARK and Devon. For sale or rent. Ind. 6503.

RESTAURANT—Webster Grill, 948½ Webster-av. Div. 0373. Sac.; leaving city.

RM. HS.—21 r.; rt. $75; 3 yr.; inc. $285; $1,500; tms. 10 r.; rt. $45; inc. $130; $400; others, all sizes; tms. Becker, 2830 N. Clark. Bit. 2584.

RMG. hse.—Warren-bl. nr. Kedzie; 2 story brick; furn. kitnt. apts.; h. w. ht., oil system; 1st class cond.; monthly inc. $135; sac. $4,750, building and all. Buc. 0402.

RMG. hse.—46 rm.; Uptown; elec. furn. Net $300; 12 refrig.; all paid; $2,500 cash req. D. F. Capps Co. 61 W. Schiller-street.

ROOMING house—31 rms., 5 yr. lease; very good income; rent $115. Graceland 3065.

RMG. HSE.—23 r.; Pine Gr.; $2,000; tms. Steinbock & Alexander, 180 N. La Salle.

SANDWICH shop—Est. business; liv. qtrs.; good location. 2069 Lincoln-avenue.

TAVERN and RESTAURANT, 8601 Waukegan-rd.—2 blks. S. of Dempster; compl. equip.; ready for business; low rent and license. Cash $600. No other need apply.

TAVERN—Cash or terms; same owner since 1933; on 6 transfer corner; Near North Side. Address Y M 488, Tribune.

TAVERNS open $900 up. See us first. Free list. Gold Coast Rlty., 1157 N. Clark.

TAVERN—New fixtures, good corner. 1800 W. 35TH-ST. VIR. 9663.

TAVERN—In Loop; must sell at once; no reasonable offer refused. Dea. 9589.

TAVERN—Gd. spot for package gds.; $500 for quick sale. Sag. 3700 betw. 9-12 a. m.

TAVERN—Corner; reas.; 6 yrs. same loc.; doing gd. bus. 5101 Diversey. Pens. 9176.

TAVERN for sale—or rent; well equipped; license. 3325 W. Montrose-avenue.

TAVERN—Loc. in hotel, wonderful lease. Very reas. 650 N. Dearborn, corner Erie.

TAVERN, groc., delicatessen—Limited licenses. 433 Crescent-blvd. Lombard, Ill.

TIRE, battery, and accessory store—Est. 20 years; bargain. 3824 W. North-avenue.

BUSINESS OPPORTUNITIES.

Businesses for Sale.

UNDERTAKING est.—Good location. Cheap. ADDRESS X D 249, TRIBUNE.

If the kind of store or business you want is not offered for sale today, why not advertise in the Business Opportunity Wanted Column? Stop in today at the Tribune Want Ad office, Madison and Dearborn streets, or call Superior 0100. Ask for an Ad Taker.

Partnerships and Investments.

CAPITAL needed for going mfr. of metal products. Address X F 329, Tribune.

Concessions, Locations, and Leases.

EXCEPTIONAL OPPORTUNITY.

Nationally known electrical manufacturing company, located near Chicago, established for over 10 years, will lease a financially sound and going business, no indebtedness, plenty of orders, modern factory. Those answering this advertisement must indicate they are capable and financially responsible for an interview. Please furnish enough information to establish basis for interview in Chicago. No reference will be investigated until after an interview.
Address N 508, Tribune.

AUTO repair and body shop—In superservice station. Equipped with brake machine, etc.; exc. traffic; will rent to gd. mechanic reas. 3515 W. Grand-av. Spa. 4210.

SHEET METAL SHOP—Completely equipped; also suitable for plumber; $40 mo. Waukegan, Ill., cor. Sheridan-Mad. F. W. Besley.

COOK—All around rest. exp.; percent. basis; consider partner. Address F O 461, Tribune.

PARTY to take over kitchen in tavern. Call after 4. Briargate 5631.

Business Service.

IF YOU CANNOT SELL YOUR BUSINESS for all cash, sell on time and we will buy your mortgage.
E. EDWARDS, 9 W. Washington. Fra. 1966.

Distributors.

BEVERAGE DISTRIBUTORS.
Label line of high quality carbonated beverages, new to Chicago. Attractive, unique package. Tremendous possibilities for men with truck and some route exp. Exclusive territories. State qualifications, exp., equipment, address, phone.
Address X B 248, Tribune.

Manufacturing.

NATIONALLY known manufacturer with established selling organization is seeking new product to manufacture and distribute. Preferably, item sold to department stores and industrial plants. Send full details.
Address X F 130, Tribune.

Wanted.

PRIVATE party wants gas station with privilege of using own brand of gas. Mohawk 2960, Apt. 1405.

WE PAY CASH for stores and merchandise. L. Goodman, 672 Roosevelt. Canal 8625.

WILL pay cash for stores and merchandise. Macklam, 220 W. Huron-st. Del. 7899.

TRAVEL.

Buses.

FREE MEALS. FREE PILLOWS.
FIRST CLASS TRANSPORTATION.
Los Angeles, $31.50; San Francis., $32.25; New York, $12.70 one way; $17.95 round trip; Pittsburgh, $11.25 r. tr.; Columbus, $5.25 r. tr.; Dallas, $12 o. w.; $20.40 r. tr.; El Paso, $21 o. w.; Washington, $11.20 one way; Philadelphia, $11.45 one way.
Detroit, $3; St. Louis, $6 r. t.; Kansas City, $6.75; Cairo, $5.75; Memphis, $7.95; Paducah, $5.30; Nashville, $6.70; Miami, $17.90; Atlanta, $9.75; Mobile, $12.30; New Orleans, $12.00; Jackson, $11.45.
ALL-AMERICAN BUS LINES.
514 S. Wabash Wab.8300
FRANKLIN 0303.
BUS INFORMATION BUREAU.
215 NORTH STATE.

Automobiles.

BOTH READERS AND ADVERTISERS ARE urged to exercise caution in arranging automobile transportation with other individuals. References should be exchanged and carefully investigated.

SAN FRANCISCO—LOS ANGELES.
FREE GAS. 1940 CARS.
Drive as your own car. Always open.
224 N. State. Fra. 5178.
612 S. Wabash. Wab. 2683.
4827 Broadway. Lon. 9004.

FREE GASOLINE.
CALIFORNIA, or Seattle or Kansas City. Nearly new cars. Drive independently as your own. We are open day and night. Saunders System. 28 W. Lake. Cen. 1078.

CALIFORNIA drive in luxury 1940 cars; families or individuals. We pay part expense. 5308 West Madison-street.

WTD.—Responsible party drive brand new car Jacksonville, Fla.; leave immediately. Will furn. gas., oil. Hollyct. 2141.

DRIVING Portland via San Francisco; take 2 or 3; sh. exp. Kedzie 3987.

1939 SED., lvg. for Los Angeles Mon., take 3; share expenses; refs. exch. Ced. 6831.

WTD.—Someone to drive Dodge coupe to California at our expense. Bit. 2429.

LEAV. for Boston Sunday noon, Chrysler. Take 2. Share expenses. Sup. 3997.

WILL chauffeur to Miami, Fla., for transportation. Edgewater 7442.

DRIV. Los Angeles—1940 sedan; leav. Sun.; take 3, sh. exp. Refs. exch. Mer. 4157.

CLOTHING, FURS, ETC.

2 GENUINE EAST'N MINK COATS TAKEN in trade. Price $150 and $250; also 52 other fur coats, all sizes, all styles, $15 to $50. Miller Fur Co., 166 N. Michigan-av. Open evenings till 9 p. m. Catalog free.

200 UNCALLED ladies' cloth. fur coats; $2.50 up; sizes 14-48; men's coats, $2.50 up. Open eves. to 9. Sun. to 1. Abbott Resale, 4086 Broadway, cor. Belle Plaine.

SOLD for Storage—33 Beau. Fur Coats; Russ. Pony, Persian Paw Chubbies, $25-$50. Halland Storage Co., 2420 Milwaukee-av.

CLOSING out 75 factory fur coats and chubbies—Worth up to $59.50 for $15. Kasnow Whisl. Furs, 222 W. Adams, R. 263. Op. Sun.

OUT of pawn fur coats, $9.95 up; overcoats, topcoats, suits, ladies' cloth coats $4.95 up. North Avenue Loan Co., 641 North-av.

HIGHEST cash for men's used clothing, ladies cloth, fur coats. We call.
Abbott Resale 4086 Broadway. Lak.V. 6820

SPOT CASH for men's clothing, ladies' furs. 2556 N. CLARK. LIN. 4686.

CASH for men's used clothing, furs. 2634 N. Clark-st. Diversey 2794. We call.

WHITE ermine evening coat, $350. Size 16-18. Superior 6043.

2,000 SLIGHTLY used suits, topcoats, o'coats, $2.50 up. 2316 Madison.Op.Sun.9-1

STORE AND BAR FIXTURES.

THROUGH a fortunate purchase we are able to offer 12 cubic ft. Kelvinators porcelain thruout, original cost $475, our price to you, $47.50. Dealers Furniture 3321 W. Ogden.

STORE-TAVERN fixtures, hamburger lunch equip.; lge. stock new, used; lowest prices. Chas. Bender Co., 608-614 N. Wells-street.

6 AND 8 FT. double duty counters—Also all porcelain 15, 25 and 30 cu. ft. refrigerators; very cheap. 220 W. HURON-ST.

25C A DAY rents a 10 cu. ft. electric refrigerator for food or beverages; eventual ownership. Phone Andover 4444.

CASH reg., scales, coffee mill, cereal counters, icebox. Private. 5931W. North-av.

HAIR DRYERS $10; dressers $8; waving machines, $50. PAIDAR, 1120 N. Wells-st.

ICEBOX, 6x6, $10; air pump, $50; Nat'l cash reg., $100. 2659 N. Wayne.

COMPLETE luncheonette equip., soda fountain, etc. All 1 yr. old. 3766 N. Halsted.

SPORTING GOODS.

BARGAIN IN NEW AND USED GUNS, SHELLS, HUNTING CLOTHING, DECOYS. WE BUY, SELL, TRADE AND RENT. KLEIN'S, 508 S. Halsted. Monroe 5129. Open Sunday a. m. Tues., Thurs., Sat. eves. WRITE FOR FREE BARGAIN CATALOG.

WE BUY SHOTGUNS AND RIFLES — Dave's Sport Stores, 11309 S. Michigan.

SINGLE Brunswick bowling alley now in storage. Reas. Address X F 461, Tribune.

HOME FURNISHINGS AND FURNITURE.

(See Also Household Appliances.)

General.

Johnson Furn. Co.
FURN. MART SAMPLES
AT ½ COST
Buy NOW Before Advance in Prices
OPEN EVENINGS TO 9 P. M.

DEALERS INVITED.	NOTE PRICES.
Bedroom sets, 3-4-7 pieces	$21 to $75
Dining rm. sets, 7-8-9-10 pieces	$25 to $98
Odd davenports and love seats	$15 to $60
TWIN STUDIO COUCHES	$8 to $28
Large, comfortable lounge chairs	$6 to $25
Living room suites, all styles	$18 to $89
Wood beds, twin and full size	$6 to $12
Dinette sets, Oak, Wal., Maple	$7 to $29
Dressers, chests, vanities, buffets	$5 to $19
Innerspring Mattresses, special	$4.50
9x12 RUG SAMPLES	$9 to $45

AT OUR 2 SHOWROOMS
203 E. OHIO
Entire Bldg. Del. 9020.
4750 Washington
AT CICERO-AV. COLUMBUS 9809
TERMS ARRANGED.

Gigantic Clearance

Gorgeous parlor sets, as low as	$22
Modern bedroom sets as low as	$22
Fine dining sets as low as	$19
Breakfast sets as low as	$8
Smart studio counches as low as	$14
American and imp. rugs as low as	$10
Complete 3 room outfits	$99

And many other price smashing values.
Easy Terms. 2 Years to Pay.
NELSON BROS.
Warehouses
[SOUTH SIDE.]
6910 Cottage Grove
[NORTH SIDE.]
6310 Broadway
Open evenings to 10 p. m.; Sunday to 5.

OPEN EVENINGS TO 9.
Sensational Sale
FURN. MART SAMPLES
SAVE 40% TO 60%

2 piece living rm. sets, odd sofas	$19-$89
3 piece bedroom sets	$22-$89
7-8-9 piece dining room sets	$39-$99
5 piece dinette sets	$9-$29
Better grade twin studio couches	$12-$20
Occasional and pull-up chairs	$3-$12
Odd beds, springs or mattresses	$5-$11
Kneehole secretary desks	$9-$89
9x12 rugs	$7.75-$69
Floor and table lamps	$1.50-$8.50
Odd dressers, vanities, buffets	$5-$19
BUDGIN TERMS	DEL. 5824.

471 EAST OHIO-ST.
2 Blocks South Furn. Mart.

FURNITURE IN MFR.'S WAREHOUSE.
SOLD AT 50% OFF.
$400 VALUE; 3 RMS. FURN. $175.
TO AVOID RE-SHIPMENT TO FACTORY.

$ 35—8x11 Persian Pat. Rugs	$17
$ 47—9x12 Wilton Broadloom Rugs	$22
$ 89—2 pc. Velvet Living Rm. Sets	$49
$149—2 pc. Kidney Silk Mohair Sets	$69
$ 99—7 pc. Walnut Dining Set	$49
$ 99—3 pc. Swedish Bedroom Sets	$55

HOLLANDER STORAGE WAREHOUSE CO.
2420 MILWAUKEE-AV.
TERMS—OPEN TUES., THURS., SAT. EVS.

VICTOR STORAGE.

2 pc. living room suite	$37 to $95
3 pc. wal. or maple bedrm. sets	$36 to $89
6-7-8 pc. wal. din. rm. suite	$35 to $145
9x12 wool rugs	$16.50 and up
180 coil inner spring mattresses	$8.95

4807-11 W. LAKE-ST.
TERMS. OPEN TUES., THURS., SAT. EVS.

Factory Closeout Samples.
SAVE UP TO 40%. BUY NOW.
2-pc. par. set, $35 up; 9x12 rugs, $15 up. 7-8-9 pc. din. set, $37 up; 3 pc. bedr. $39.
4535 WASHINGTON-BLVD.
Open eves. to 10. Sundays to 5. Terms.

IN TUFT'S WAREHOUSE.
Parlor, dining, bedroom sets $29
Imp. and Am. Oriental rugs, $10-$20-$25.
Cash or terms. Open eves., 9; Sun., 5 p. m.
Allen Furn. Co. 4444 W. Madison-street.

IN SCHAULER'S STORAGE.
3 r. fur., $98; par., bedr., din., sets,$25 up.
300 rugs, Wilton, Orient., Chinese, $5-$39
4644 N. Western. T.,W.,T.,Sat.9;Sun.12-5.

VERSCHOORE'S STORAGE.
40-60% off; mfrs. samples. Parlor din., bedrm sets, rugs, dinettes, chrs. Tms. Open Daily 10; Sun., 5. 4040 N. Kedzie.

REMER STORAGE SALE—EASY TERMS. PAR. BED. DIN SETS $29; RUGS, $20. 5822 N. Western. Open daily to 9; Sun., 5.

SAC. Beautiful Parlor Set. Like New. $25. Imp. Oriental Rug. $20. 7839 S. Halsted.

Central.

LINOLEUM LAID FREE.
Felt base, 3c sq. ft.; inlaid, 89c sq. yd.; Armstg. embossed $1.39. Op. eves., Sunday 1547 Roosevelt. 4812 N. Westeren.

South Side.

2,000 Rugs Slashed 50%

Unclaimed 6x9, 9x12, to 9x18 $3 to $20. New 6x9, 8x10, 9x12, 11x15, $10 to $39. 47 Orientals $5-$75; 900 yds carp. 45c. Checker Cleaner 6216 S. Racine. Da. 3 ev.

CASH BUYERS.
We will sell a large stock liv. rm., bedrm., din. rm..................$49 to $180
4 rooms complete..............................$150
7090 Cottage Grove. Open daily till 10.

800 YDS. CARPET
In pert. cond.; used and sample rugs in all sizes to 15x47; 9x12 Rugs from $9.95. 300 yds. Brown Battleship, used, 75c yd. ROYALTON RUG CO., 4715 Cottage Grove.

FOR SALE — ORIENTAL AND CHINESE RUGS in all sizes to 9x12. Also good new and used furniture.
See Sunday, 10 to 5; evenings to 9:30. Dunn Bros. Warehouse, 6716 Cottage Gr.

RUGS—CARPETING LARGE SELECTION SAVINGS UP TO 40%.
Klever Carpet Co.—4633 Cottage Grove. Open Tuesday, Thursday, Saturday to 9.

NEW domestic rugs, $15, $25; parlor, bedrm., din. sets, $39, $49. Open eves. [Tms.] RAPP STGE FURN., 5746 S. ASHLAND.

OWNER sac. 5 rms., beau. furn., rugs, period divan, etc. Used 3 mo. Dealers. Mid. 5838.

COMPLETE furn. 7 rm. home. Perf. cond. Must sell. All or sep. 6154 Ingleside.

SAC. 3 Piece Maple Bedroom Set, $25. Parlor Set, Like New, $25. 7839 S. Halsted.

3 PC. bedrm.; 7 pc. dining rm.; 2 pc. parlor suite. Sacrifice. 5409 S. HALSTED-ST.

BEAUTIFUL dinette set and draperies; reasonable. Phone South Shore 6290.

North Side.

THE most richest dining room set, most richest living room furniture. Chinese oriental rugs, oil paintings. Must sell at once. 6534 North Francisco. Pass.

JUST released for sale—Unclaimed genuine Orientals 2x4 to 9x12, $5 to $75. Checker Cleaners, 6216 S. Racine. See ad under So.

BEAUTIFUL rug, 9x12, heavy quality, American oriental, like new, $16. 4826 Sheridan.

3 ROOMS POSSESSED furniture, $98; $5 down. Evenings till 10. 4342 Broadway.

BEDRM. suite, overstuffed chair, kitchen utensils. Aft. 1 p. m. 514 W. Eugenie, 2d

LIVING RM. SET—3 pieces; oak; like new; reas. price. Linc. 5900. Food Shop.

HOME FURNISHINGS AND FURNITURE.

(See Also Household Appliances.)

North Side.

FOUR rooms of good furniture—Living rm., bedr., and dining sets, radio lamps, tables, washing machine etc. Originally sold for $445. Will sell for balance due. $149; terms. Wallen Fine Furniture Co. 3300 N Clark-st. Bit. 2339.

KANE STORAGE.
9x12 WILTONS, AXMINSTERS....$10 UP
PLR., BEDRM., DINING SET........$20 UP
2034 LINCOLN-AV. OPEN EVES., SUN.

Northwest Side.

BRAND new J. Lind and 4 poster wd. beds. Mod. beds, coil springs, mattresses, $4 ea.; twin innerspring studio couches, $15; 3 pc. bedrm. suites, $29.75. Cash or tms. Chicago Bedding Co., 3327 Milwaukee-av. Pal. 1331

BAER STORAGE WAREHSE. CLEARANCE. Parl., dining, bedr. sets $29; 9x12 rugs, $10; cash or tms. Op. eves. 10; Sun. 4. BAER STORAGE, 1927 MILWAUKEE-AV.

West Side.

UNCLAIMED 9x12 and 8x10 rugs, $5 and $7. CARR BROTHERS, 4420 W. Madison.

Linoleum.

LINOLEUM-CARPETING LAID FREE.
37c yd. up. Wholesale price. Stores, offices. 3251 N. Ash'd. 2940 Wentworth. Vic.2894

Venetian Blinds.

FACTORY SALE ON BLINDS—Best wood and flexible steel, $1.98; measured and hung free; credit. Hemlock 0166.

Miscellaneous.

HAVILAND CHINA—99 piece Saratoga pattern. $100. P. O. Box 313, Rock Island, Ill.

HOME FURNISHINGS WANTED.

FAIRFAX 6180.
WE CALL EVERYWHERE.
Most $$$$ for your used furn., rugs, etc. See Shamrock first. Call day, night.

FOR QUICK CASH.
LONGBEACH 3381.
Highest amount paid for used furniture, rugs, etc. Fast, friendly service.

CALL KEDZIE 1300.
Good cash prices for used furniture, rugs, sew. machs., grand or midget pianos, etc.

REALIZE twice as much in cash for furniture, piano, rugs, paintings, china, silver, jewelry, furs, linens, and art objects. Sheridan Art Gallery, Inc. LON. 7671.

SUNNYSIDE 6000—We need furn., domestic Oriental rugs, grand pianos, office furniture, etc., at once. Will pay your price.

FINE furniture—Oriental rugs, paintings, piano, bric-a-brac. Edg. 1307. Call 10-6.

TOP PRICE FOR USED FURNITURE. WE COVER THE CITY. SEELEY 2810.

PARTY needs fine furniture, piano, bric-a-brac, oriental rugs. Edg. 1505.

NORTH SIDERS—Call Ardmore 4258. Furn., rugs or what have you? Day or night.

LONGBEACH 4711—Pays highest prices immediately for furniture, rugs.

WE PAY best prices for used rugs and carpeting. Klever Carpet Co., Oak. 4603.

INDUSTRIAL PROPERTY.

WANTED to rent—Approx. 20,000 sq. ft. by wholesaler, bet. Van Buren and Randolph; up to 1200 west; must have priv. loading for 3 trucks, priv. freight elev., sprinkler; can be on 1 or 2 flrs., with at least 7,500 sq. ft. on main flr.; about Feb. 1st occupancy. Address Y O 193, Tribune.

3138 ROOSEVELT-RD.
4 story and basement bldg.; 30,000 sq. ft.; 2 elevators; inside loading area; 100 lb. floor load; ideal display front; perfect condition. McMenemy, Inc. Dearborn 0100.

3949 FEDERAL-ST.
95,000 square feet warehouse or mfg. space; private switch track; sprinklered; 2 large elevators; heavy mill construction. McMENEMY, INC. DEARBORN 0100.

TO RENT—Manufacturing space 41x55; btd., modern concrete bldg.; light 3 sides; elevator. 4541 Ravenswood-av., 4th floor.

TO RENT—2,400 sq. ft., 2d flr.; good light; central loc.; suitable light mfg.; elevator. 30. 223 North Wolcott. Seeley 2418.

FOR rent or sell—4629 West End; 10,000 sq. ft.; heating plant; exc. for lt. mfg., gar., or storage; low rent. Ph. Max, Van. 0400.

HEAVY concrete bldg.—45,000 sq. ft.; switch, elev., heat. plant; attr. rent. State 8270.

FACTORIES AND WAREHOUSES.
CHITTICK, INC. Superior 5427.

OFFICE FURNITURE AND DEVICES.

Going Out of Business.
Sacrifice for cash our entire stock, desks, chairs, files, safes, typewriters, adding machines, Kardex. Open Sunday, 10 to 4. Allied Off. Equip., 110 W. Lake-st.

PRIVATE office complete, including reception room; furniture. Call between 11-4 p. m. 53 W. Jackson-blvd. Room 1231.

LOCKERS, steel shelv., files, desks, chairs. CENTRAL, 20 W. Hubbard-st. Del. 8495.

30 DESKS, 80 CHAIRS, STEEL FILES bookcases, office part. 2857 N. Clark-st.

MOVING DEC. 1ST—Sacrif. desks, chairs, files, etc. Eves. to 8:30. 1110 S. Wabash.

BUY, sell new, used office furniture. Kendrick, 218 W. Jackson. Central 4325.

ARTS AND ANTIQUES.

ANTIQUE carpenter box locks from Colonial Kentucky and Virginia homes. Write for list to Theodore Webb, 1031 South 3d-st., Louisville, Ky.

COLLECTION of 40 old barber bottles, overlay, cameo, hobnail, etc. Call evenings and Sunday all day. Mr. Grillo, 4118 N. Kenmore-avenue.

IVORY chess, Mandarin robe, woods, carnelian, 10,000 items, Redshaw, Granville, Ill.

MACHINERY AND EQUIPMENT.

AIR COMPRESSORS—You can now buy a new Wayne compressor at a new low price, with only $5 down, balance 36 months. Wayne Pump Co., 910 S. Michigan. Har.8525

A. C. AND D. C. MOTORS and Generators bought, sold, repaired, exch. Mon. 7410. Arthur Wagner Co. 701 W. Washington.

SULLIVAN air compressor—900 cu. ft. Perfect cond. Must sell. Almost giving it away. 5120 S. Halsted. Bou. 3254.

AUTOMATIC pecan nut cracker, compl with electric motor. 456 N. Union. Mon. 7053.

WANTED—75 to 100 ton punch press. 3911 Prairie-av. Drexel 0076.

INSTRUCTION.

LEE SIMS—MODERN PIANO.
To teachers, beginners, advanced students. Chord chart, 50c. 916 Kimball Hall.

THE COLLEGE OF SWEDISH MASSAGE, 30 E. Adams-st. [cor. Wabash]. State 5313

BOATS, YACHTS, ETC.

21 FT. cabin cruiser—Metal hull, no motor; $50. 4 cylinder outboard motor Evinrude $40. Forest Park 3804.

BOATS, MOTORS, MARINE SUPPLIES. Maypole, 5901-07 W. Madison-st. Chicago.

WILL pay cash or trade your old outboard motor. S. Benson, 1339 S. Cicero-avenue.

HORSES, HARNESS, AND WAGONS.

WILL trade thorobred gelding chestnut, 5 yrs. or 6 yr. old standard bred 5 gaited gelding for registered gaited mare. Ray Robinson, Rainbow stables, 174th and Dixie highway, Hazel Crest.

SLED—2 passenger; like new.
3324 S. 59th-av., Cicero.

TYPEWRITERS AND SUPPLIES.

TYPEWRITERS, $9; adder, $27; mimeograph, $25. PRUITT, 425 N. La Salle-st.

AUCTION SALES.

WILLIAMS, BARKER & SEVERN CO.—229 South Wabash-av. General Auctioneers. Furniture, carpets, general household goods. TELEPHONE HARRISON 3777.

HUNTING PROPERTY AND PRIVILEGES.

RABBIT hunting privileges on large tract near Wauconda; $1 day. David W. Williams, Wauconda, Ill. Phone 3311.

COLLECTIONS.

COLLECTION everywhere—No collections, no charge. United Mercantile, Room 810, 140 North Dearborn. Phone State 4161.

LEGAL NOTICES.

ADVERTISEMENT FOR BIDS.
The Housing Authority of New Orleans will receive sealed bids for the construction and completion of Iberville Housing Project La. 1-8, consisting of Dwelling Buildings, containing ... Units, consisting of 3415 rooms, ... Administration-Service Building, 1 Yard, 1 Gas Meter-House and Local Job Office, [the work includes ... of all existing buildings and ... the site, construction and ... all structures, site development, planting work, heating, plumbing, ... work and everything required ... ings, Specifications, and Contract ... ments] until 2:00 P. M., C. S. T., 22d day of December, 1939, ... Carondelet Street, New Orleans, Louisiana, and immediately thereafter ... publicly opened and read aloud ... Commission Council Chamber of ... Hall, New Orleans, La.
The successful bidder will be ... to furnish satisfactory performance ...
Attention is called to the fact that ... less than the minimum wage rates ... forth in the specifications must be ... on this project.
Proposed forms of contract documents, including Drawings and Specifications, are on file for inspection at the office of the Housing Authority of New Orleans, ... Carondelet-Street, New Orleans, La.
Copies of the documents may be obtained by depositing $100.00 with the Housing Authority of New Orleans for each set of documents so obtained. The ... the deposit will be refunded to ... son who returns the plans and ... in good condition within 10 days after opening of bids.
Plans or specifications, proposal ... or bid forms, will be issued only to "General Contractors" licensed by the Louisiana State Licensing Board for General Contractors, or to an authorized representative of a licensed contractor, ... in no event will proposal forms or ... forms be issued later than forty-eight hours prior to the hour and date set for receiving proposals or bids.
It will be necessary for the bidder to show evidence of license before a proposal form or bid form is issued, in accordance with Act 307 of the Regular Session of 1938 of the Legislature of Louisiana, ... rules and regulations of the Louisiana ... Licensing Board for "General Contractors" will apply.
The Housing Authority of New Orleans reserves the right to reject any or all ... more or all bids and to waive any informalities in bidding.
A certified check or bank draft payable to the Housing Authority of New Orleans, U. S. Government Bonds, or a satisfactory bid bond executed by the bidder and a surety company, in an amount equal to 2½ per cent of the bid shall be submitted with each bid.
No bid shall be withdrawn for a period of thirty [30] days subsequent to the opening of bids without the consent of the Housing Authority of New Orleans.
HOUSING AUTHORITY OF NEW ORLEANS,
ALVIN M. FROMHERZ, Secretary
Consulting Engineer.
November 21, 1939.

ADVERTISEMENT FOR BIDS.
The Housing Authority of New Orleans will receive sealed bids for the construction and completion of Lafitte Avenue Housing Project La. 1-5, consisting of Dwelling Buildings, containing ... Dwelling Units consisting of 3655 rooms, 1 Administration-Service Building, 1 ... tions, 1 Gas Meter-House and Local Authority Job Office [the work including demolition of all existing buildings and clearing of the site, construction and completion of all structures, site improvements, lawns and planting work, heating, plumbing, electric work and everything required ... on Drawings, Specifications and Contract Documents] until 2:00 P. M., C. S. T., on the twenty-ninth day of December, 1939, at 226 Carondelet Street, New Orleans, Louisiana, and immediately thereafter the bids will be publicly opened and read aloud, in the Commission Council Chamber of the City Hall, New Orleans, La.
The successful bidder will be required to furnish satisfactory performance ...
Attention is called to the fact that not less than the minimum wage rates as set forth in the specifications must be paid on this project.
Proposed forms of contract documents, including Drawings and Specifications, are on file at the office of the Housing Authority of New Orleans, ... Carondelet Street, New Orleans, La.
Copies of the documents may be obtained by depositing $100.00 with the Housing Authority of New Orleans for each set of documents so obtained. The amount of the deposit will be refunded to each person who returns the plans and documents in good condition within 10 days after the opening of bids.
Plans or specifications, proposal forms or bid forms, will be issued only to "General Contractors" licensed by the Louisiana State Licensing Board for "General Contractors," or to an authorized representative of a licensed contractor, and in no event will proposal forms or bid forms be issued later than forty-eight hours prior to the hour and date set for receiving proposals or bids.
It will be necessary for the bidder to show evidence of license before a proposal form or bid form is issued, in accordance with Act 397 of the Regular Session of 1938 of the Legislature of Louisiana ... rules and regulations of the Louisiana State Licensing Board for "General Contractors" will apply.
The Housing Authority of New Orleans reserves the right to reject any or all ... more or all bids and to waive any formalities in bidding.
A certified check or bank draft payable to the Housing Authority of New Orleans, U. S. Government Bonds, or a satisfactory bid bond executed by the bidder and acceptable surety company, in an amount equal to 2½ per cent of the bid shall be submitted with each bid.
No bid shall be withdrawn for a period of thirty [30] days subsequent to the opening of bids without the consent of the Housing Authority of New Orleans.
HOUSING AUTHORITY OF NEW ORLEANS,
ALVIN M. FROMHERZ, Secretary
Consulting Engineer.
November 22, 1939.

SEALED PROPOSALS WILL BE RECEIVED at the Office of the Secretary of the Board of Education of the City of Chicago, up to the hour of 12 noon of TUESDAY, December 5, 1939, and immediately opened in the Board Room on the 3d floor, 228 North La Salle street, for the following school work:
CREGIER HIGH—Job No. 422-F—Alterations in Rooms Nos. 208-209 [branch of McKinley].
CREGIER HIGH—Job No. 422-F—Electric.
FARRAGUT HIGH—Job No. 604-E—New Linoleum Floor.
HARPER HIGH—Job No. 653-G—Alterations.
HARPER HIGH—Job No. 653-G—Electric.
LINDBLOM HIGH—Job No. 506-J—Acoustical Tile Ceiling.
LINDBLOM HIGH—Job No. 506-J—Electric.
SENN HIGH—Job No. 708-J—Alterations.
Plans, specifications, and proposal sheets may be obtained in the Bureau of Architecture, Room 510, 228 North La Salle-street.
JOHN C. CHRISTENSEN, Architect.
HOWARD P. SAVAGE, BUSINESS MANAGER.
Chicago, November 24, 1939.

DOGS, CATS, BIRDS, PETS.

CATS.

ROYAL Siamese kittens, champion stock; beautiful specimens; ideal Christmas gift. Priv. owner. River Forest 4130.

DOGS.

Beagles.

BEAGLE—Trained on rabbits and pheasants. Pedigreed and house broken. Reasonable. Sunnyside 2222. 1123 Hollywood.

Boston Terriers.

BOSTON—10 lbs., 1 year male; little beauty; show type; $25. 524 N. Cicero-avenue.

Pekingese.

PEKINGESE toy pups — Pedigreed; little beauties. 4543 Dover. Sun. 3794.

Setters (Irish).

IRISH setter; 7 months old; female; full blooded; some training. Armitage 6429.

Spaniels (Cocker).

GET A GOOD BREEDER OR PET from a registered litter of Cocker Spaniels, blonde and brunette, male and female; healthy, intelligent; born Oct. 8th. WYANT, FORRESTON, ILLINOIS.

Dogs—Miscellaneous.

9537 S. Western—Wires—$10.
200 dogs, puppies and grown; no reas. offer refused. Wires, Scotties, Boston, Cockers, Toy Fox, Collies, Setters, Shepherds, Police, Beagles, Chows, Doberman, Danes, Eng. bulls; burglarproof watchdogs.

6419 COTTAGE GROVE—100 puppies; dogs, $5-$3-$2; all breeds, up to $25 value. Kittens, watch dogs, $50; Wire, Airedale, Dalmatian, Airedale, $10 cash. Open 10 p. m. and Sunday. We trade, buy.

SELLING out—524 N. Cicero-av. Airedales, Bostons, Chows, Collies, Cockers, toy fox, police, rat terriers, Scotties, Spitz, Springers, Wires; others.

SHEPS, Fox Terriers, $5; Wire, Scotties, Bostons, Cockers, Chows, Dalmatians, and others. 2413 W. North-avenue.

MISCELLANEOUS.

LIVE DARK MINK FOR SALE.
Wilmette 2979.

PARCEL POST AND EXPRESS.

Mail Order Specialties.

SPANISH MOSS, holly, etc., for Christmas decorations. Large bundle, $1.00 ... packed; guaranteed delivery. ... Roy Durio, Arnaudville, La.

LARGE paper shell pecans, 16c delivered; 100 pound lots. Quality guaranteed. Fletcher & Jinkins, Monroeville, Ala.

Farm, Dairy, Nursery Products.

FRESH EGGS, case lots, brown and white, all grades. 5904 Race. Austin 6837.

MUSICAL AND DRAMATIC.

WANTED—Guitar player, small ... guitar group. Must read. ...
ADDRESS X F 512, TRIBUNE.

ABSOLUTELY FREE—Violin or mandolin 1 month's lessons; exp. teacher. ...

ARTICLES TO RENT.

OIL heaters—All makes, sizes, 50c per week. New mdse. 7605 Halsted. Triangle ...

LEGAL NOTICES.

ADVERTISEMENT FOR BIDS. ...Housing Authority of New Orleans ...receive sealed bids for the ...and completion of Iberville ...Project La. 1-3 comprising ...Buildings, containing 858 Dwelling ...consisting of 3415 rooms, 1 Administration-Service Building, 3 Yard Stations, Meter-House and Local Authority Office, [the work includes demolition of] existing buildings and clearing of site, construction and completion of structures, site development, lawns and planting work, heating, plumbing, electric work and everything required ...Specifications, and Contract Documents until 2:00 P. M., C. S. T., on ...day of December, 1939, at 226 Carondelet Street, New Orleans, Louisiana, and immediately thereafter all bids will be publicly opened and read aloud, in the ...Council Chamber of the City Hall, New Orleans, La. ...successful bidder will be required to furnish satisfactory performance bond. ...is called to the fact that not less than the minimum wage rates as set forth in the specifications must be paid on this project. ...forms of contract documents, including Drawings and Specifications, are on file for inspection at the office of the Housing Authority of New Orleans at 226 Carondelet-Street, New Orleans, La. ...of the documents may be obtained by depositing $100.00 with the Housing Authority of New Orleans for each set of documents so obtained. The amount of the deposit will be refunded to each person who returns the plans and documents in good condition within 10 days after the opening of bids. ...or specifications, proposal forms, ...forms, will be issued only to "General Contractors" licensed by the Louisiana State Licensing Board for "General Contractors," or to an authorized representative of a licensed contractor, and in no event will proposal forms or bid forms be issued later than forty-eight hours prior to the hour and date set for receiving proposals or bids. ...will be necessary for the bidder to furnish evidence of license before a proposal or bid form is issued, in accordance with Act 397 of the Regular Session of the Legislature of Louisiana, 1938, and regulations of the Louisiana State Licensing Board for "General Contractors" will apply. ...Housing Authority of New Orleans reserves the right to reject any one or all bids and to waive any informalities in bidding. ...certified check or bank draft payable to the Housing Authority of New Orleans, U. S. Government Bonds, or a satisfactory bid bond executed by the bidder and a surety company, in an amount equal to 2½ per cent of the bid shall be submitted with each bid. ...bid shall be withdrawn for a period of thirty [30] days subsequent to the opening of bids without the consent of the Housing Authority of New Orleans.
HOUSING AUTHORITY OF NEW ORLEANS.
ALVIN M. FROMHERZ, Secretary. Consulting Engineer.
...ber 21, 1939.

ADVERTISEMENT FOR BIDS. ...Housing Authority of New Orleans ...receive sealed bids for the construction and completion of Lafitte Avenue ...Project La. 1-5 comprising ...Buildings, containing 896 Dwelling units consisting of 3655 rooms, 1 Administration-Service Building, 2 Yard Stations, Gas Meter-House and Local Authority Job Office [the work includes demolition of all existing buildings and clearing of the site, construction and completion of all structures, site improvements, lawns and planting work, heating, plumbing, electric work and everything required ...drawings, Specifications, and Contract Documents] until 2:00 P. M., C.S.T. on the twenty-ninth day of December, 1939, at 226 Carondelet Street, New Orleans, La., and immediately thereafter all bids will be publicly opened and read aloud, in the Commission Council Chamber of the City Hall, New Orleans, La. ...successful bidder will be required to furnish satisfactory performance bond. ...is called to the fact that not less than the minimum wage rates as set forth in the specifications must be paid on this project. ...forms of contract documents, including Drawings and Specifications, are on file at the office of the Housing Authority of New Orleans at 226 Carondelet Street, New Orleans, La. ...of the documents may be obtained by depositing $100.00 with the Housing Authority of New Orleans for each set of documents so obtained. The amount of the deposit will be refunded to each person who returns the plans and documents in good condition within 10 days after the opening of bids. ...or specifications, proposal forms, ...forms, will be issued only to "General Contractors" licensed by the Louisiana Licensing Board for "General Contractors" or to an authorized representative of a licensed contractor, and in no event will proposal forms or bid forms be issued later than forty-eight hours prior to the hour and date set for receiving proposals or bids. ...will be necessary for the bidder to furnish evidence of license before a proposal or bid form is issued, in accordance with Act 397 of the Regular Session of the Legislature of Louisiana, 1938, and regulations of the Louisiana Licensing Board for "General Contractors" will apply. ...Housing Authority of New Orleans reserves the right to reject any one or all bids and to waive any informalities in bidding. ...certified check or bank draft payable to the Housing Authority of New Orleans, U. S. Government Bonds, or a satisfactory bid bond executed by the bidder and a surety company, in an amount equal to 2½ per cent of the bid shall be submitted with each bid. ...bid shall be withdrawn for a period of thirty [30] days subsequent to the opening of bids without the consent of the Housing Authority of New Orleans.
HOUSING AUTHORITY OF NEW ORLEANS.
ALVIN M. FROMHERZ, Secretary. Consulting Engineer.
...er 22, 1939.

PROPOSALS WILL BE RECEIVED ...Office of the Secretary of the Board of Education of the City of Chicago, up to ...of 12 noon of TUESDAY, December ...1939, and immediately opened in the ...room on the 3d floor, 228 North La Salle-street, for the following school work: ...ER HIGH—Job No. 422-F—Alterations, Rooms Nos. 208-209 [branch of ...] ...ER HIGH—Job No. 422-F—Electric. ...AGUT HIGH—Job No. 684-H—New ...Floor. ...ER HIGH—Job No. 683-G—Alterations. ...ER HIGH—Job No. 683-G—Electric. ...LOM HIGH—Job. No. 506-J—...tal Tile Ceiling. ...LOM HIGH—Job No. 506-J—Electric. ...HIGH—Job No. 708-J—Alterations. ...specifications, and proposal sheets ...obtained in the Bureau of Architecture, ...om 510, 228 North La Salle-street. ...IN C. CHRISTENSEN, Architect. HOWARD P. SAVAGE, BUSINESS MANAGER.
...er 24, 1939.

...GS, CATS, BIRDS, PETS.

CATS.

...Siamese kittens, champion stock; ...specimens; ideal Christmas gift. ...ner. River Forest 4130.

DOGS.

Beagles.

...Trained on rabbits and pheasants, ...and house broken. Reasonable. ...2222. 1122 Hollywood.

Boston Terriers.

...10 lbs., 1 year male; little beauty; ...$25. 524 N. Cicero-avenue.

Pekingese.

...toy pups — Pedigreed; little ...4543 Dover. Sun. 3754.

Setters (Irish).

...ter; 7 months old; female; full ...some training. Armitage 9838.

Spaniels (Cocker).

...OOD BREEDER OR PET from a ...litter of Cocker Spaniels. Blonde ...male and female; strong, ...intelligent; born Oct. 8th. ...FORRESTON, ILLINOIS.

...ogs—Miscellaneous.

...Western—Wires—$10.

...puppies and grown; no reas... Wires, Scotties, Bostons, Cockers, Fox, Collies, Setters, Sheps, Airedales, Beagles, Chows, Dober., Poms, ...bulls; burglarproof watchdogs.

...TAGE GROVE—100 puppies; dogs, ...all breeds, up to $25 value; Pek., ...watch dogs, $50; Wire, Kerry Blue, ...Airedale, $10 each. Open 10 p.m. ...We trade, buy.

...out—524 N. Cicero-av. 85 sale— ...Bostons, Chows, Collies, Huskies, ...police, rat terriers, Scotties, Sheps, ...ringers, Wires; others.

...Fox Terriers, $5; Wire, $15, ...Bostons, Cockers, Chows, Dachs. ...2413 W. North-avenue.

MISCELLANEOUS.

...DARK MINK FOR SALE. Wilmette 2976.

...EL POST AND EXPRESS.

...il Order Specialties.

...Holly, etc., for Christmas ...Large bundle, $3.50, pretty ...guaranteed delivery. Mail M. O. ...Durio, Arnaudville, La.

...shell pecans, 16½ delivered ...lots. Quality guaranteed. Pink... ...Monroeville, Ala.

...Dairy, Nursery Products.

...Gs, case lots, brown and white. ...5904 Race. Austin 9897.

...SICAL AND DRAMATIC.

...Guitar player. Small mandolin... ...Must read. Social only. ...ESS X F 212, TRIBUNE.

...LY FREE—Violin or mando. with ...lessons; exp. teacher. Bit. 8133.

...ARTICLES TO RENT.

...—All makes, sizes, 50c per ... 7605 Halsted. Triangle ...

USED AUTOMOBILES FOR SALE.

STUDEBAKER

A SALE WITH A REASON

We want to make this the biggest November in years. Sales have been excellent so far this month, and we're all set for a BANG-UP FINISH.

SO—
EVERY SINGLE CAR SPECIALLY REDUCED FOR QUICK SALE

This special offer until Nov. 30 ONLY. ACT TODAY.

5 DAYS' DRIVING TRIAL with each car sold, regardless of price, under terms of the famous Studebaker Used Car Pledge.

STUDEBAKER 6 COUPE	$325
CHEVROLET SEDAN	275
NASH SEDAN	295
HUDSON 8 SEDAN	345
FORD SEDAN	325
FORD SEDAN	395
BUICK SED., 7 pass., side mts.	395
STUDEBAKER 6 SEDAN	445
OLDSMOBILE 8 SEDAN	465
PONTIAC COUPE	445
PACKARD 6 COUPE	475
CHEVROLET COUPE	425
STUDEBAKER 6 COUPE	375
DE SOTO COUPE	395
FORD SEDAN	245
GRAHAM SEDAN	265
STUDE. COMMANDER 6 SED.	765
STUDE. COMMANDER 6 SEDAN	575
STUDEBAKER 6 COUPE	175
STUDEBAKER 6 SEDAN	275
PIERCE-ARROW SED., side mts.	145
FORD SEDAN	185
NASH COUPE	175
CHEVROLET SEDAN	465
PONTIAC SEDAN	185
CHEVROLET COUPE	185
PLYMOUTH SEDAN	295
PLYMOUTH COUPE	225
HUDSON CONVERTIBLE COUPE	125
AUBURN 12 SEDAN	125
OLDSMOBILE SEDAN	145
DE SOTO SEDAN	365
FORD SEDAN	110
DODGE SEDAN	85
STUDEBAKER SEDAN	85
PLYMOUTH SEDAN	75
STUDEBAKER 6 SEDAN	60
GRAHAM SEDAN	145
PLYMOUTH SEDAN	175
HUPMOBILE SEDAN	65
BUICK VICTORIA	85
CHEVROLET SEDAN	75
PLYMOUTH COUPE	95
ESSEX SEDAN	60
CHEVROLET SEDAN	185

AND REMEMBER—

STUDEBAKER HANDLE ALL THEIR OWN TIME PAYMENT DEALS—no outside finance company—no embarrassing questions from strangers—it's a SECRET between you and Studebaker.

STUDEBAKER
USED CAR DEPT. STORE.
26TH and MICHIGAN
CAL. 6492. Open Eves., Sunday

AUBURN—'32 conv. sedan; yellow; htr.; new top and paint; $65. Forest 3642.

BUICK 1939, $725
De luxe 5 pass. touring sedan. Built-in trunk, radio, heater, defroster. Flexible steering wheel; blast horns. Sacrifice $725.

BUICK 1938, $595
4 door 5 pass. touring sedan; built-in trunk, radio, heater, defroster, blast horns, flexible steer. whl. See this one for $595.

BUICK 1937, $425
De luxe 5 pass. touring sedan; built-in trunk, radio, htr., defroster, flexible steering whl., blast horns; like new; sac. $425. Your car down, bal. 2 years. Open Sun.
3939 WASHINGTON

BUICK 1938, $595
Spec. 46 Opera Seat Coupe.
Push-button radio, heater, defrosters.
Buick '38 Touring Sed...$595
In green; with trunk, heater.
$100 DOWN. OPEN EVES.
3535 N. ASHLAND
NEAR ADDISON. WEL. 0311.

Buick '36-41 4 Dr. Trk. Sed.
FULL RUN. $100 CUT; NO DUPLICATE.
1 Day—$350
SOUTH SHORE BUICK, INC., 7320 STONY ISLAND. MID. 6403.

Buick '39 Cent. Sed., $795.
De L 4 dr. black; trk., htr., defr. Also '39 spec. 41 4 dr. sed.; barg. Choice. $150 dn.
Chevrolet, 24th-Michigan.

Buick '36-41 Tour. Sed.
Radio, heater. Special today. $395.
HILL MOTORS—PACKARD,
640 MADISON-ST. OAK PARK

BUICK—1939-41 de luxe 4 dr. special sedan, fully eqpd.; like new; $795. Also '39-46 Buick special coupe; clean as a whip; white wall tires, etc.; only....$695 Logan Square Buick, 2468 Milwaukee.

BUICK 1938 41.......$645
Special 4 Door Touring Sedan. Heater. EMIL DENEMARK, 3910 Ogden-av.

BUICK '32-57 SEDAN.
Runs as a whistle....$145
DODGE DLR. 2300 W. 63d. Pros. 0024.

BUICK—'39 41 sedan....$775
McFARLAND-KEENAN BUICK. Southeast corner of 76th and Halsted.

...—'30 sedan; 6 cyl.; 3 to choose from; ...6640 S. Western-avenue.

...—'34 4 dr. sed.; trk.; exc. cond.; priv. ...Cash, bargain. 2948 N. Fairfield. 1st.

...—1937 Roadmaster sedan.....$475 South Chicago Buick. 8600 Commercial.

...—'35-60 conv. cpe.; $295. Gre. 8000. CHEV. DLR. 1212 Chicago-av., Evanston.

Cadillac '39, $1,195
Model 61 Sport Sedan
Black 4 door with trunk, Royal Master, white walls, push-button radio, heater, defrosters, everything original. WE TRADE. OPEN EVES. MAYER MOTOR SALES CORP.
3535 N. ASHLAND
NEAR ADDISON. WEL. 0311.

CADILLAC '36, $545
7 pass. Fleetwood limo., model 75; side mounts, radio, heater, whitewall tires, dual heaters, driven carefully. Like new. Your car down, balance 12-24 months.
3940 GRAND

Cadillac '37-60 Sd., $545
4 dr. touring sed.; radio, heater, white walls. Looks, runs like new; terms.
2317 MICHIGAN.

CADILLAC—'37 coupe, chauffeur driven; low mileage; exceptionally clean; $650 cash. ...456, Superior 4365.

CADILLACS—FINEST SELECTION; lowest prices; '35-'39; 5 p. and 7 p. sedans. Make offer. 600 Madison, Oak Park. Aus. 6074.

CADILLAC—'36-60 blue sed.; exc. cond.; rad., htr., etc. Priv. pty. Reas. Riverside 5906.

CHEV. '35 SEDAN, $195.
...master de luxe, knee action, etc. AUTH. HUDSON DLR.,
1350 N. PULASKI-RD.

Chev. '38 De L. 4 Dr., $475.
Knee action, built-in trunk; black finish, radio, heater, defroster; low mileage.
Chevrolet, 24th-Michigan.

Chev. '37 mast. de l. sed.$325
6050 N. Western. R. P. 0778.

CHEV.—'34 dr. master de luxe sed.; side mounts, spot lt., htr., etc. Gd. cond. Must sell; $125. 3717 N. Sawyer-av. Key. 5315.

CHEV.—'38 4 dr. trunk sedan; needs some repairs; $290. Briargate 7800. CHEV DLR. 1212 Chicago-av.... Evanston.

CHEV.—Coupe, '30, new tires, heater, motor ...$40; front of 1015 W. Madison.

CHEVROLET—'39 master de luxe 2 door sedan; priv. party. $550. Lake View 9776.

CHEV.—'31 sport rdstr.; really clean....$50 Southwest Chev. 9220 S. Ashland. Ced. 3500.

CHEVROLET—'39 sed.; htr.; built-in radio; ...sac. $585. Dealer. 1252 S. Kolin

CHEVROLET—1935 4 door sedan. $195. ...-Nelson Buick. 8443 S. Ashland.

CHEV.—'36 de l. 2 dr. sedan; very clean; sac. ...685 Madison. Oak Park.

CHRYSLER—'34 Airflow sedan; mech. A1; ...barg. Wright. 1101 N. Clark.

USED AUTOMOBILES FOR SALE.

REAL BUYS
WEST SIDE BUICK
"Where customers send their friends."

'38 Terraplane 2 dr. brougham. Radio and heater. Maroon finish	$488
'38 Ford coupe. Radio, heater. Columbia axle, black finish	398
'38 Buick convertible coupe. Side mts., w. w. tires, htr., loads of extras	666
'38 Ford tudor sedan. Heater, clock, black finish. Very clean	422
'37 Cadillac, series 60 coupe, opera seat, radio, heater, foglights	599
'37 Buick 4 door sedan. Radio, heater, trunk, clock, black finish	497
'36 Dodge 4 door sedan, de luxe equip., trunk, extras, blue finish	322
'36 Buick 4 door sedan. Radio, heater, clock, fan, trunk, etc.	395
'36 Buick 4 door convertible sedan. Rad., heater, side mts., w. w. tires. Life guard tubes	498
'36 Ford tudor sedan. Heater, defrosters, fan, blue finish	229
'36 Olds, 2 door sedan. Heater, trunk, 6 cyl. Won't be here long at	299
'35 Buick 4 door sedan. Trunk, heater, radio. A buy	244
'34 Buick 2 door small series sedan. Radio, heater, trunk	224
'34 Buick 4 door sedan, model 61. Heater, clock, trunk. Very clean	229
'32 Buick 668 sport coupe, heater, side mounts, blue finish	111

4666 Washington-blvd.
Open Eves. and Sundays.

Western-Devon Buick

'36 Chev. 2 dr. trk. sed.	$245
'36 Buick 41 tr. sd., r., h.	375
'36 Plym. trunk sedan	325
'37 Pack. 120 cpe., r., h.	445
'37 Pontiac sed.; ra., htr.	425
'37 Buick 41 sed.; ra. htr.	575
'37 Buick 41 sed.; ra. ht.	595
'35 Buick 46C cv. cp.; r.h.	245
'38 Buick 81 tr. sed.; r., h.	745

6100 N. WESTERN
OPEN EVENINGS AND SUNDAY.

Litsinger's Special
'37 Plymouth coupe; color green, reconditioned motor, new rings, good tires, refinished; A-1 cond. $345. See this before you buy.
925 W. Jackson-bl. Hay. 6365
20 yrs. Auth. Ford, Mercury, L. Z. Dealer.

Chev. '36 Sed., $25 Down
Trunk comp., turret top, hyd. brakes; excellent mechanically. Finish and upholstery perfect; large heater and dual equipment. A buy at $270. Your car or $25 down, bal. $15.50 per mo., incl. comp. ins. cvrge. CLARK-MAPLE CHEV., 1038 N. CLARK. For 20 years always more for your money.

Chev. '38 Sed., $55 Down
Popular 5 pass. trunk sed., hyd. brakes, complete accessories, low mileage reflected by fine appearance and mech cond. A real value for $485. Your car or $55 down, bal. $26 per mo. CLARK MAPLE CHEV., 1038 N. Clark. For 20 years used cars priced low.

Chrysler '38, $495
De luxe 4 door 5 pass. tour. sedan; built-in trunk, overdrive, radio, htr., defroster. Original finish like new. Sacrifice for $495. Your car down, bal. 2 years. Open Sun.
3939 WASHINGTON

CHRYS. '36, $375
Imperial Airflow 4 dr. D. L. sedan, dual equip.; overdrive; radio, heater, whitewall tires; driven carefully; like new; terms.
3940 GRAND

Chrys. '37—$95 Down
Here is a 4 door trunk sedan, equipped with radio, heater, spotlight, all dual equipment; low mileage; excellent tires and perfect original finish. This car shows original owner's care and is mechanically perfect. Special price of $445. Your car or $95 down, bal. $24.15 per mo. MIDWAY CHEV., 6522 COTTAGE GROVE.

Chrysler—'37—Airflow
De luxe 4 dr. sedan. Fully equipped.
2235 S. MICHIGAN.

CHRYSLER—'36 6 4 dr. sed.; trunk; new paint; radio, heater; perf. $345. Bri. 7809. CHEV. DLR., 1111 Chicago-av., Evanston.

CHRYSLER—1937, 6 2 dr. sed.; accept 1st offer. Mr. Taylor. Prosp. 4510.

CHRYSLER—'35 Airflow 5 pass. sed., r., h., perfect cond. Best offer. 2209 Michigan.

CORDS—ALL MODELS AND TYPES. BRAUD MOTOR SALES, INC. 6647 S. WESTERN. PRO. 9500.

CORD—'37 LONG W. B. BEVERLY SEDAN. A picture car. Cost new $3,250; sacrifice. MICHAEL MOTORS, 7405 Stony Island.

De Soto '34 Airfl., $225
4 dr. sed. Paint, mechanical cond. exc. Real bargain; terms.
2317 MICHIGAN.

DE SOTO—'34 Airflow sedan; beau. finish; fully equipped. Offered by Chicago's most reliable Plymouth and De Soto dealers. $235. Burke. 6445 S. Western.

DE SOTO—'36 sd.; 4 dr. trk.; htr., ovd...$295 CAPITOL, De Soto Dlr., 8031 S. Halsted.

DE SOTO—1937 de luxe sed.; radio, heater; at sac. $385. Newberry. 1025 N. Clark.

DE SOTO—'36 de luxe 4 door sed.; trk., htr.; nice cond.; barg. Wright. 1101 N. Clark.

DODGE 1939, $645
Latest de luxe 5 pass. tour. sedan; built-in trunk, de luxe radio, heater defrosters. Original finish; broadcloth upholstery; will pass for brand new; sacrifice only $645. Your car down, bal. 2 years. Open Sun.
3939 WASHINGTON

Dodges—1939—Dodges
Brand New—Floor Samples.
SEDANS.
TREMENDOUS SAVINGS.
DODGE DEALER. 2650 N. CICERO.

Dodge '39 4 Dr. Sd., $665
Luxury lines, 4 dr. sed., whitewall tires, heater. Cost new $1,025. Like new car.
2317 MICHIGAN.

Dodge '38 De L. Sed., $495.
4 dr.; built-in trunk, radio, htr., defroster; low mileage; pass for new; $100 down.
Chevrolet, 24th-Michigan.

Dodge '34 de l. 5 p. sed., $195
Original finish; perfect mech.; practically new tires; guaranteed.
$35 DOWN. $8.14 SEMI-MONTHLY
1637 N. CICERO. OPEN EVES.

Dodge '37 4 Dr. Tour. Sed.
Special today only. $395.
HILL MOTORS—PACKARD,
640 MADISON-ST. OAK PARK.

DODGE—1939 4 DOOR SEDAN. Beautiful gray, whitewall tires, heater; low mileage; a real buy.
GLENN E. HOLMES,
30 W. LAKE-STREET. RAN. 7171.

DODGE—'36 DE LUXE SEDAN.......$345 5 pass. 4 dr. trunk; radio; fully eqpd.; like new; a wonderful value; guar., terms. WARNER MOTOR SALES, 3637 SOUTHPORT-AVENUE.

DODGE—1937 5 pass. trunk sedan; only......$389 KROLL-DODGE. 7215 S. HALSTED.

DODGE—1938 5 pass. sedan; heater, radio. YOUR CAR OR $100 DOWN. ONLY $495. DODGE-PLYM. DLR. 4628 WASHINGTON.

DODGE—'36 PANEL TRUCK.......$200 In exceptionally fine condition; terms. COOK CO DISTRIB. 1340 W. 63d.

DODGE—'36 4 dr. del. touring sed.; nothing down if emp.; E-Z terms. 7930 S. Ashland.

DODGE—Late '39 5 pass. sed. radio, heater. Like new. $665. Terms. 2209 Michigan-av.

DODGE—'35 4 door trunk sedan......$235 CHAPPELL CHRYSLER. 6201 S. Western.

DODGE—1936 4 dr. trunk sed., radio, htr.; good cond.; $325. 4614 S. Western-av.

DODGE—'37 trunk sedan; very clean; $395. DODGE DEALER. 1930 MILWAUKEE-AV.

DODGE—'37 4 dr. de l. trunk sed. Rad., htr. NASH SALES INC. 236 E. 24TH-ST.

DODGE—'35 de luxe sed.; rad., htr., $235. NEWBERRY MOTORS. 1025 N. CLARK

DODGE—'37 de l. 4 dr. sed. Radio, htr. $385. West Town Motors, 4944 Madison-street.

USED AUTOMOBILES FOR SALE.

House of Quality

'39 Buick 4 dr. trunk sed., rad., htr.	$795
'38 Buick 41 4 dr. trk. sed., rad., htr.	595
'37 Buick 81 4 dr. sed.; trk., h., s. m.	495
'37 Buick 41 4 dr. trunk sedan; s. m.	495
'36 Buick 41 trunk sedan; radio, htr.	395
'36 Buick 48 trunk sed.; rad., htr.	345
'36 Buick 7 p. sed.; rad., htr., s. m.	435
'36 Buick opera cpe., radio, htr., s. m.	395
'37 Cadillac tour. sed., trk., rad., htr.	695
'36 Cadillac mod. 60 spec. sed.; radio	425
'35 Cadillac 7 p. sedan; s. m., htr.	395
'34 Cadillac 7 p. sedan; blk., A1 cond.	295
'34 Chrysler 6 sed., 4 dr., side mounts	165
'36 De Soto Airflow sedan; radio, htr.	395
'37 Ford 2 door sedan; trunk	245
'36 Ford Tudor sedan	195
'38-85 Ford conv. sed., tr., radio, htr.	550
'34 Graham 6 4 dr. sedan; rad., htr.	145
'36 Hudson 4 door sedan; rad., htr.	295
'35 Hupp 4 dr. sed., like new	245
'37 La Salle trg. sed.; s. m., rad., htr.	525
'36 La Salle 4 dr. trk. sed., rad., htr.	365
'36 Lincoln-Zephyr 4 dr. sedan; rad.	365
'34 Nash 7 p. sed.; s. m., trk., rad., h.	235
'39 Olds. 6 trunk sedan	635
'37 Olds. 8 trk. sed.; radio, heater	395
'36 Olds. 4 door trunk sedan	325
'37 Packard sup. 8 sed.; trk., rad., htr.	595
'37 Packard 120 4 dr. trk. sed.; r., ht.	495
'37 Packard 120 conv. cp., s. m., r., h.	495
'37 Packard 6 4 dr. trk. sed., rad.	425
'36 Packard 120 conv. cpe., rad., htr.	395
'36 Packard 120 sed., rad., htr., s. m.	365
'34 Packard trunk sedan; rad., s. m.	265
'35 Pierce 7 p. sed., chauff. driven	375
'35 Terraplane 6 sedan; rad., heater	225
'37 Willys 4 door de luxe sedan	235

WE LEAD. OTHERS FOLLOW.
All cars reconditioned and guaranteed. Must be seen to appreciate their value.

2246 S. MICHIGAN
Open Evenings. Cal. 4437.

EMIL DENEMARK

'37 85 Cad. 7 Imp. Sed. 6 wh., rdo.	$1,095
'38 61 Cad. 4 Dr. Trk. Sed. Htr., rdo.	945
'38 La Salle 4 Dr. Trk. Sed. Htr., rdo.	775
'37 La Salle 4 Dr. Trk. Sed. Htr., rdo.	625
'38 Pack. 4 Dr. Trk. Sed. 6 cyl., rdo.	675
'37 Pack. 4 Dr. Trk. Sed. 6 cyl., rdo.	495
'36 Pack. 120 4 Dr. Trk. Sed. Htr., r.	425
'38 Pont. 4 Dr. Trk. Sed. Htr., rdo.	645
'35 Pontiac 4 Dr. Trk. Sedan. Heater	295
'36 Plym. 5 Pass. Sedan. Htr., radio	325

Many More to Choose From.
OPEN EVENINGS AND SUNDAYS.
3910 OGDEN-AV.

New Battery
Anti-Freeze
F-R-E-E

'38 Dodge 2 dr. trg. sed.; rad., htr.	$565
'37 Stude. 6 2 dr. sed.; radio, htr.	385
'37 Ford 2 dr. sed.; radio	295
'36 Ford tudor trk.; radio	285
'36 Pontiac 2 dr. trk. sedan	315
'36 Plym. 4 dr. sed.; trk., rad., htr.	325
'35 Pontiac 6 coupe	195
'35 Chev. coach; new paint	195
'32 Buick 50 Vict. coupe; clean	85

OPEN EVES. AND SUN. TERMS—TRADE.
Cole Motor Sales-Studebaker.
5806 W. 63D. POR. 8683.

1932 CADILLAC sed.; exc. cond.	$ 99
1934 Plym. 2 dr. sed.; perfect	125
1937 Plym. 4 dr. spt. sed.; like new	390

SUPERIOR MOTOR SALES.
"South Side's Oldest Chevrolet Dealer."
6943 S. HALSTED. ENG. 3400.

Dodges—Close-Outs
10-39'S AND 38'S; LIKE NEW. COUPE, SEDANS, T. SEDANS.
'39s—LOW AS $675.
'38s—LOW AS $485.
FELZ, DIRECT DODGE DEALER. 1132 DIVERSEY-BLVD.

FORDS.

Ford 1934 Fordor sedan	$135
Ford 1936 Tudor; trunk, heater	225
Ford 1937-60 Tudor; heater	260
Ford 1938-85 de l. club coupe; radio	445
Ford 1939 de l. Fordor; heater	595

We Trade, Up or Down
FORD-MERCURY-ZEPHYR DEALER.
Stallworth, 7400-16 Stony Is.

F-O-R-D-S
'38 FORD 85 COUPE; smart black, radio, heater, fine condition.......$395
'36 FORD DE LUXE SEDAN, 4 dr., de l. steering whl., ht., ch. whls. rings..$290
'36 FORD DE LUXE COUPE, deep blue, radio, heater, excellent cond......$275
STUDEBAKER LOT. 7701 STONY ISLAND-AV.

FORD 1935
Conv. cpe.; perfect cond.; rad., htr. $45 dn.
Frank Lynch Buick Co.
5330 IRVING PARK-BLVD. Ph. Mulberry 1800. Open Sun. to 11 p. m.

Ford '39 de l. cp., $65 dn.
Driven few thousand miles by prominent gold coast family, like new in every particular. This outstanding value priced at $545. $65 down, bal. $28.55 mo. CLARK-MAPLE CHEV., 1038 N. Clark. For 20 years used cars, priced low.

Ford 1938 Sedan
De luxe touring; radio, heater, de luxe equip. Perfect condition throughout. Very low mileage. See to appreciate. A REAL BUY AT ONLY $425. Packard Dealer—6101 N. Western.

Ford '36 Convert. Sed., $295.
A 4 dr. de luxe; lots of extras; heater; and also '36 convertible club coupe; radio, heater; $295. Very classy. $20 down.
Chevrolet, 24th-Michigan.

FORD '35 SEDAN, $195.
Beautiful green tudor, radio and heater, excellent tires; perfect mechanical condition; guaranteed. SNOW BROS., Ford-Mercury-Lincoln. 1027 SOUTH-BLVD., OAK PARK.

FORD 1936 SEDAN, $235.
Beau. black 5 pass. tudor, perfect mechanical condition; good tires, heater; looks and runs like new. Guaranteed. SNOW BROS., Ford, Mercury, Lincoln, 1027 SOUTH-BLVD., OAK PARK.

FORD '39 SEDAN, $485.
De luxe equip. Gunmetal finish, whipcord upholstery. Latest model. $85 down
Chevrolet, 24th-Michigan.

FORD '37 TUDOR 60, $195.
Runs perfect. Terms to suit. AUTH. DE SOTO-PLYMOUTH DLR.
3520 ARCHER.

FORDS—ALL MODELS, and types—At bargain prices. NELSEN-HIRSCHBERG, INC., 5133 IRVING PARK-RD. FORD DLR.

Ford '39 "85" Coupe, $465.
6050 N. Western, Rog.P. 0778

FORD—1937 std. Fordor sport sedan; clean as a whip; reduced for quick sale....$325 Logan Square Buick, 2468 Milwaukee.

FORD—'38 SEDAN. $365. $65 DOWN. $20 MONTH. McCARRON FORD. 1132 N. DAMEN.

FORDS—ALL MODELS—FORDS. OPEN SUNDAYS AND EVENINGS. RANGECROFT FLOTOW. 4922 Broadway.

FORD—1937 Fordor sed.; must sell at $245. Mr. Herrick. Prospect 4510.

FORD—'38 coach; good condition. Must sell. S. Mindes. 2839 N. Sawyer. Spa. 6421.

FORD—'36 tudor; ready to go; $145 full price. Ben T. Wright. 1101 N. Clark.

FORD—'39 de luxe coach; gas htr., like new. $565. Will trade. Priv. Triangle 5620.

FORD—Tudor, '33; htr. A1 cond.; reas. Sac. Leaving city. Austin 9097.

FORD—1936 2 dr. de luxe; low mileage; gd. tires; priv. party. 10030 Lowe-av. Bev. 0562.

FORD—Late '37 sed.; 4 dr.; trunk; sac. for $250; terms. 1647 S. Pulaski-rd.

FORD—'38 conv. club coupe.......$525 DODGE DEALER. 5719 BROADWAY.

FORD—'31 model A coupe. Good cond.; sacrifice. Palisade 7971. John Koster.

FORD—'37 coupe; best cond. and appearance. Barg. $265. Ford Dlr., 2300 Madison.

FORD—'37; built-in trk.; 2 dr. sed. $245. West Town Motors. 4944 Madison-street.

FRANKLIN—1933 6 cyl. Olympic cpe. Very best cond. $225 7645 Stony Island-av.

Graham '36 4 Dr. Sed., $235.
De luxe light 6; $20 dn.; like new.
Chevrolet, 24th-Michigan.

Graham 1938 4 Dr., $585.
De luxe spec. sed.; 6 cyl.; radio, heater. MAJESTIC, 2325 Michigan. Cal. 2226.

Hudson Ter. '38, $395
Latest de luxe cpe.; built-in radio, heater; defrost., blast horns, flexible steer. wheel; beaut. finish like brand new. Sac. $395. Your car down, balance 2 years. Op. Sun.
3939 WASHINGTON

Hudsons, 1939—Brand New.
$400 DISCOUNT.
HUDSON 1939-92 BROUGHAM.
A BEAUTY, $595.
TERMS OR TRADE.
M. J. KELLY. 940 N. CLARK-ST.

HUDSON—1938 custom, series 85, opera seat 5 p. spt. coupe; heater, defrosters, radio, clock, electric hand. A beauty.......$495 Logan Square Buick, 2468 Milwaukee.

HUDSON—'36 custom coupe; exc. cond.; low mige. Sykes. 3721 N. Halsted. Buc. 2263.

LA SALLE—'37 sed.; must sell; $395; can arrange terms. 1647 S. Pulaski.

USED AUTOMOBILES FOR SALE.

BUICK "ON MICHIGAN"
Established 1901

1939 BUICK 7 p. trk. sedan; s. m.	Barg.
1939 BUICK 46-S opera seat coupe	$725
1938 BUICK 61 4 dr. trk. sedan; radio	695
1938 BUICK 46-S opera seat cpe.; cln.	625
1938 BUICK 41 4 dr. sed.; trk., radio	650
1937 BUICK 61 4 dr. sedan; trunk	550
1936 BUICK 2 dr. trunk sedan	350
1934 BUICK small 4 door sedan	195
1936 CHEV. Master 2 dr. trunk sed.	295
1937 CHRYSLER Royal 6 con. sed.; r.	495
1937 CHRYSLER 4 dr. sed.; overdrive	450
1937 DE SOTO 6 4 dr. sedan	395
1937 DODGE 2 dr. sedan; exceptional	375
1937 LA SALLE sed.; radio; fully eq.	550
1936 LA SALLE 2 dr. sedan; trunk	350
1938 OLDS. 6 coupe; opera seats	550
1937 PACKARD 120 sedan; trunk	495
1938 PONTIAC 6 opera seat cpe.; cln.	545
1937 PONTIAC 6 2 dr. sedan; trunk	395
1937 PLYMOUTH 4 door sedan	300
1937 TERAPLANE coupe; A1 cond.	295

James Levy Motor Co.
AUTHORIZED BUICK DEALER.
2257 S. MICHIGAN
Calumet 4629. Open Eves. and Sunday.

NO MONEY DOWN or Small Down Payment
12-20 MONTHS TO PAY
IF YOU HAVE A JOB.
90 DAY GUAR.—7 DAY DRIVING TRIAL.
1940 LICENSE FREE

'34 Dodge sed.	$195	'36 Chrys. Airfl.	$375
'35 Buick sed.	245	'33 Dodge 4 d. sed.	150
'37 Chev. t. sed.	375	'33 Pontiac sed.	125
'36 Dodge sed.	295	'35 Auburn sed.	175
'36 Ford sedan.	265	'32 Chev. coupe.	75
'35 Olds tr. sed.	245	'35 Pont. sedan.	245
'35 Pack. cn. cp.	295	'33 Plym. sedan.	125
'35 Chev. tr. sed.	265	'31 Buick 4 d. sd.	75
'35 Dodge sed.	235	'34 Pontiac coupe	165
'36 De Soto sed.	295	'37 Stude. sedan.	345
'35 Plym. cn. cp.	295	'35 Packard sed.	275

MANY OTHERS TO SELECT FROM. SOME WITH RADIOS AND HEATERS.

3940 GRAND
SPAULDING 3940. OP. EVES., SUNDAY.

NO DOWN PAYMENT, OR JUST YOUR CAR DOWN IF YOU HAVE A JOB.
1940 STATE LICENSE FREE.

'37 Ford 5p. sd.	$295	'36 Ford de l. sed.	$195
'35 Chev. sed.	195	'35 Pont. sedan.	245
'36 Plym. sed.	295	'34 Plym. sedan.	125
'34 Chev. sedan	145	'36 Dodge cp., r.s.	295

50 OTHERS—LATE MODELS TO CHOOSE FROM. TERMS OR TRADE. ALWAYS OPEN.
2810 W. MADISON-ST.

LA SALLE '39, $995
Convertible Coupe
A practically new convertible in black with fire-red upholstery, white walls, opera seats, very classy.

La Salle '39 Sed., $995
4 door with trunk, white walls, push-button radio, will pass for new car. WE TRADE. OPEN EVES. MAYER MOTOR SALES CORP.
3535 N. ASHLAND
NEAR ADDISON. WEL. 0311.

La Salle 1938s
Now $875.
Instant starting—fine appearing touring sedans or coupes that have been serviced to give you trouble free winter transportation. Choice of colors. Variety of equipment.

Cadillac
7 Neighborly Stores.
5201 Broadway. 1810 Ridge, Evanston.
2258 Michigan. 652 Madison, Oak Pk.
2015 E. 71st-st. 4110 Milwaukee-av.
106 S. 1st-st., Highland Park.

La Salle 4 Dr. De L. Trk. Sed.
TOP GRADE DE L. '37; 1 OWNER.
1 Day—$485
SOUTH SHORE BUICK, INC., 7320 STONY ISLAND. MID. 6403.

La Salle '38 Sed., $685
4 dr. touring sedan, equipped with radio, heater, defroster, white wall tires. Original finish can't be told from new.
2317 MICHIGAN.

LA SALLE SEDAN, $325.
5 pass. 4 door '35 sedan, radio, heater. Beautiful black finish; like new thruout. Your car down bal. 12 to 24 months. INDEPENDENT MOTORS, 2755 MADISON.

LA SALLE—'36 sedan coupe; radio, heater; practically new tires; very clean thruout; priced to sell at only.......$395 HARBOR MOTOR CO., 7733 Cottage Grove. 79th and Vernon.

LA SALLE—'37 4 door touring sedan; radio, heater, trunk, etc.......$495
Stallworth, 7400-16 Stony Is.

LA SALLE—'37-8 4 dr. trunk sedan; beautiful condition; $630. Greenleaf 8000. CHEV. DLR., 1111 Chicago-av., Evanston.

LA SALLE—'39 4 door sedan; de luxe; practically new; must sacr. Pal. 6420.

LA SALLE—1936 4 dr. sedan; low mil.; priv. party. $375. Tel. Stewart 5815.

LINCOLN-ZEPH. '38, $695.
Latest '38 coupe, all full equip., beautiful car. Can't tell from day it left factory. Your car down, 12-24 mos. Always open.
2810 W. MADISON.

Linc.-Zeph. '37 Sed., $425
4 dr. sed.; de luxe equip.; heater, white walls; paint, mech. excellent.
2317 MICHIGAN.

Linc. Zeph. '38 Cpe., $675
Reconditioned and guaranteed by Lincoln dealer. Can't be told from new; $675.
2317 MICHIGAN.

Lincoln-Zeph. '38 Sed., $685.
De luxe 4 dr.; radio, heater; low mileage. Also '37 4 dr.; radio, heater; $495.
Chevrolet, 24th-Michigan.

LINC.-ZEPH.—'39 4 dr. sed.; new....Big disc.
'38 Linc.-Zeph. 4 dr. sedan, coupes.....$795
'37 Linc.-Zephs. 4 dr. sedans, coupes.... 495
'36 Linc.-Zeph. sedans, 2 dr. sed........ 395
Zephyr Dlr., 6035 Broadway

LINC. Zeph.—'39 sd.; rad.; demo.; save $375. C. Zepp. 2950 Lawrence. Juniper 9310.

LINCOLN—'32 sed., like new, low mil. $265 C. Zepp. 2950 Lawrence-av.. Juniper 8310.

MERCURYS.
1939 Conv. 4 pass. coupe.......$795
1939 2 door coupe-sedan........ 765
FORD, MERCURY, ZEPHYR DEALER.
LAWDER, 6900 Vincennes.

MERCURY—'39 4 dr. sedan, new....Big disct.
'39 MERCURY club coupe...........$795
'39 MERCURY 4 dr. sedan.......... 795
MORTON'S, 2825 Sheffield.

MERCURY—1939 de luxe 2 door sedan; heater. Very clean car.........$675
Stallworth, 7400-16 Stony Is.

MERCURY—'39 sd.; rad., w. w.; demo.; save $275. C. Zepp. 2950 Lawrence. Jun. 8310.

MERCURY—'39 4 dr. sedan. Like new. Low mil. Will sac. 3740 Lake Shore-dr. Gra. 0799

NASH LAF. '38, $495
De luxe 4 door 5 pass. touring sedan; built-in trunk, AIR CONDITIONED, radio, htr., defrost., o'drive, blast horns. Sac. for $495. Your car down, bal. 2 years. Open Sun.
3939 WASHINGTON

Nash—'39-6—$675
4 dr. de luxe sed.; blt.-in trunk; fully eqp.
2235 S. MICHIGAN.

NASH 1939 5 PASS. SEDAN.
Radio, heater. Can't be told from new.$865 BERNARD & LEE, INC., 1033 Chicago-av., Evanston. Univ. 2128.

NASH—'37 Ambassador 8 trunk sedan; overdrive, radio, heater. $545. Gre. 5500. NASH DLR., 1105 Chicago-av., Evanston.

OLDSMOBILE—1935 SEDAN; in beautiful steel gray; has radio, heater, etc.; interior exterior, motor and tires will please exacting buyer. Special at $265. STUDEBAKER BRANCH. 3822 LAWRENCE.

OLDS—'35 4 DOOR SEDAN, TRUNK. $295.
DODGE DLR., 1019 Davis-st., Evanston.

OLDS—'36 4 dr. sed.; trk., htr.; 6 cyl. Also '36 coach; both cars in tip-top cond.; good tires; bargs. Wright, 1101 N. Clark.

OLDS.—1937 6 custom opera coupe. Radio, heater, dual equip.; spotless; $465. OLDS DEALER. 661 N. LA SALLE.

OLDSMOBILE—1936 TRUNK SEDAN. $285. 4 door, perfect in every detail; terms. COOK COUNTY DISTRIB., 1340 W. 63d.

USED AUTOMOBILES FOR SALE.

M-U-R-P-H-Y
DODGE DEALER
1914—Dependability—1939
Lowest Prices Now!

'38 CHEV. sedan; trunk, radio, htr.	$395
'37 PLYM. de luxe sedan; trk., htr.	345
'36 CHRYS. 6 cyl. cpe.; o'drive, r., h.	295
'37 DODGE 4 door sedan; trk., radio	345
'36 CHEV. tour. sed.; trk., knee act.	295
'37 PONTIAC de l. sedan; trunk, htr.	395
'38 PLYM. de luxe tour. sed.; trunk	425
'38 BUICK small 8 sed.; trunk, radio	595
'39 CHEVROLET coupe; nearly new	545

OPEN EVES. AND SUNDAY.

'33 DODGE cpe.	$145	'37 TERRA. sed.	$345
'36 PONT. 6 cp.	295	'35 STUDE. 6 cp.	195
'36 PLYM. sed.	275	'38 DODGE sed.	445
'34 OLDS. 6 cp.	165	'36 CHEV. coupe.	295
'31 BUICK sed.	75	'31 FORD sed.	45
'32 NASH sed.	45	'29 DODGE sed.	25

60 Others. All Priced Low
YOUR CAR OR 10% DOWN.
2720 N. Cicero

Broadway Buick
25 YEARS YOUR BUICK DEALER.

Buick '39-48 trunk sed.	$725
Buick '38-44 5 sedan	595
Buick '37-41 4 d. trk. s.	525
Buick '36-41 4 d. trk. s.	365
Chev. 37 de l. 4 d. trk. s.	395
Chrys. '37 Airfl. 4 d. sed.	445
De Soto '37 cust. trk. sed.	365
Ford '38-85 de l. sed.	395
La Salle '37 4 d. trk. sed.	495
Olds '37 opera seat cpe.	425
Pack. '38-6 trk. sedan	545
Pont. '37 4 dr. trk. sed.	425

5701 BROADWAY

END OF MONTH SALE.

'38 Ford sed.	$395	'39 Olds. sed.	$845
'38 Ford cpe.	395	'37 Pont. sed.	415
'37 Ford sed.	335	'37 Plym. sed.	385
'37 Lin. Z. sed.	495	'36 Plym. sed.	295
'36 Ford sed.	215	'35 Pont. sed.	265

Ford, Mercury, Lincoln-Zephyr Dealer.
J. A. LAVERY MOTOR CO.,
Used car display. New car display. 6529 Cottage Grove. 6129 Cottage Grove. OPEN EVENINGS AND SUNDAY.

12—HOLIDAY SPECIALS—12

'38 Nash Laf.	$445	'36 Pontiac cpe.	$295
'37 Dodge sed.	435	'36 Dodge coupe.	285
'37 Plym. cpe.	385	'36 Plym. sedan.	285
'37 Ford 85 sed.	345	'35 Buick sed.	265
'36 Pontiac sed.	345	'35 Plym. sed.	245
'36 Dodge sed.	335	'35 Ford sed.	195

M. J. LANAHAN, INC. 2522 AND 2542 S. MICHIGAN.

Olds '39-"6" Tour. Sedan.
Radio, heater; low mileage; like new.
$695
Olds '38-"6" Bus. Coupe,
$475
PACKARD-EVANSTON
1735 E. RAILROAD-AV. HOL. 2121.

OLDS 1939, $595
Latest de luxe cpe., built-in radio, defrosters, large trunk space, blast horns; a beauty; and '39 4 door de luxe sedan; radio, heater, orig. finish, w. w. tires. Sac. Your car down, bal. 2 years. Open Sun.
3939 WASHINGTON

Olds '37 Cpe., $395
A real bargain in a fine car. Full de luxe equipment. Trade.
2317 MICHIGAN.

Olds '38 4 Dr. Trk. Sed., $495
6 cyl. full dual equip., heater. Your car down, 12-24 mos. Always open.
2810 W. MADISON.

Olds '39 De L. 5 P. Sed., $745
Factory built-in rad., htr.; full del. eqpt. Very low mil. Appears like brand new. $60 DOWN. $15.28 SEMI-MONTHLY. 1637 N. CICERO. OPEN EVES.

OLDS.—'37 4 door sedan; htr., excl. condt. Sell or trade for smaller car. Laf. 7235.

PACKARD SUPER TRUNK SEDAN. Last '37; radio, heater; like new; original, spotless $3,000 car. Must sell $570. GRACE. 2810. MR. WAYNE.

PACKARD CONVERTIBLE VICTORIA. ORIGINAL $4,000 CAR. Super 8—1938 de luxe 6 wheel, radio, heater, white side tires, trunk, etc. Full 5 pass., like brand new. Classiest car in town. WILL SELL BELOW ONE-THIRD COST. FELZ, 1132 DIVERSEY BLVD.

PACKARD '37, $375
Latest de luxe 4 door 5 pass. tour sedan. Blt.-in trk., rad., ht., defrost., blast horns, fle. str. wh. Orig. fin. See this one for $375. Your car down, bal 2 years. Open Sun.
3939 WASHINGTON

Pack. '38-120-8 Tour. Sedan
RADIO, HEATER; RECOND.; GUAR.
$725
PACKARD-EVANSTON
1735 E. RAILROAD-AV. HOL. 2121.

Pack. '38-1601 Conv. Cpe.
Beautiful light green 4 pass. cabriolet with new black top, white wall tires, full equip.; very low mileage; completely reconditioned and guar. Special at $795.
PACKARD-CHICAGO,
24TH-MICHIGAN. CAL. 7412.

Packard '35 Std. 8 5 P. Sed.
Fender wells, heater. This car is exceptionally clean. Special today. $395.
HILL MOTORS—PACKARD,
640 MADISON. OAK PARK.

Packard '38—6's and 8's.
4 dr. sedans; radio, htr., built-in trunk; both will pass for brand new; choice, $665.
Chevrolet, 24th-Michigan.

PACKARD—1936 COUPE. Rich tan finish. Has heater, many convenient extras; very low mileage. Interior, exterior, motor and tires will please most exacting buyer. Special at $325 for quick sale. STUDEBAKER BRANCH. 6335 BROADWAY.

PACKARD—'37; htr., defroster, radio, low mileage; assume pymts. and trade older car or cash. Sacr. 5200 Kenmore, Apt. 312.

PACKARD—'34 7 pass. sed. $245. Excl. cond. MAJESTIC, 2325 Michigan. Cal. 2226.

PACKARD—'37 6 4 dr. sedan; radio, heater, w. w. tires, etc.; cheap; priv. Monroe 6373.

PACKARD—'36 4 door trunk sedan; htr. $325. West Town Motors, 4944 Madison-st.

PACKARD—'35 120 4 dr. trk. sed.; rad., htr.; pr. party; must sacr. 1925 N. Sawyer

PIERCE-ARROW — BROUGHAM 1933; in sparkling Clipper gray. Has radio, heater; many extras; in excellent condition throughout; a real buy at $165. STUDEBAKER BRANCH. 1836 RIDGE, EVANSTON.

Plymouth '37 4 Dr. Sed., $295
Beautiful black; like new; perfect. AUTH. DE SOTO-PLYMOUTH DLR.
3520 ARCHER.

PLYM.—'36 4 DOOR DE LUXE.......$325 De luxe radio, built-in trunk, heater, side mirrors; a beauty; ready for winter; $50 to ½ down. KELLY HUDSON. 940 N. CLARK.

PLYMOUTH—'38 7 PASS. SEDAN. Heater front and rear, radio, spotlight, not a taxicab; $595; will stand closest inspection. CHAPPELL CHRYSLER, 6201 S. Western.

PLYMOUTH—'36 2 dr. trk. sed.; rad., htr.; fine cond. Will accept cheap car as part paymt. Drexel 1975. 1102 E. 46th. Apt. 1.

PLYM.—'39 Road King 2 door trunk sedan. BRAND NEW. BIG SAVING. DODGE DEALER. 5719 BROADWAY.

PLYMOUTH—'33 conv. coupe, r. s.; new black top; mech. A1. Ben T. Wright, 1101 N. Clark.

PLYMOUTH—1936 TRUNK SEDAN, $245. 4 door, like brand new, terms. COOK COUNTY DISTRIB., 1340 W. 63d.

PLYMOUTH—Late '38 coupe; htr., winter ready. Like new. Sac. $395. 4140 Irving P.

PLYM.—'33 2 DOOR SEDAN.........$145 Htr., very cln. Kelly Hudson, 940 N. Clark.

PLYMOUTH—1934 coach.........$165 Southwest Chev. 9220 S. Ashland. Ced. 3500.

PLYM.—'35 de l. sedan; very clean....$249 DODGE DEALER. 2524 MILWAUKEE-AV.

PLYMOUTH—1932 conv. coupe, $100; new top, heater. Jackson-Ashland Gas Station.

PLYMOUTH—'36 de l. 4 dr. sed. Htr. $265. West Town Motors, 4944 Madison-street.

USED AUTOMOBILES FOR SALE.

Honestly Advertised
MUST SACRIFICE.
SAVE UP TO 25% NOW.

CHEVROLET '31 coupe	$ 35
CHEV. '38 5 Pass. sedan	435
'37 CHEVROLET 5 pass. sedan	385
DE SOTO '37 trunk sed.; radio, heat.	385
DE SOTO '34 4 dr. trk. sed.; rad., htr.	345
DE SOTO '36 Airflow trk. 4 dr. sedan.	345
DODGE '30 4 dr. sedan	25
FORD '37 5 pass. sedan	275
FORD '36 5 pass. sedan	195
FORD '35 sedan; heater	140
FORD '34 5 pass. sedan	125
FORD '32 coupe	50
HUDSON '32 4dr. sed.; needs work	30
PLYMOUTH '38 sedan; heater	445
PLYMOUTH '37 5 pass. sedan	375
PLYMOUTH '37 business coupe	360
PLYMOUTH '36 trunk sedan	295
PLYMOUTH '34 5 pass. sedan	130
PLYMOUTH '33 4 dr. sedan	115
TERRAPLANE '37 trunk sed.; heater	360

100 MORE. ALL MODELS.
$10 DOWN. UP TO 24 MOS. ON BAL.
WRITTEN GUARANTEE.
Sunnyside Auto Co.
AUTH. DE SOTO-PLYMOUTH DEALER.
4511 N. LINCOLN-AV.
4428 N. WESTERN-AV.

Graham 1939, $895
Supercharged trg. sed.; radio, htr., defrost., dual equip. Large trunk, elec. clock, finger tip control gear shift. Used little.

Graham 1938, $595
De luxe special sed. Radio, htr., dual equip. thruout. Large trunk, very low mil.
ALSO
'35 Chev. bus. coupe; exc. mechanically, good tires and finish..........$225
'36 Pontiac 2 dr. touring sedan. Exceptionally nice car..........$345
GUARANTEED BY BIRD-SYKES.
2215 S. MICHIGAN.

Plymouth '39 4 Dr., $635
Luxury liner, 4 dr. sed.; white wall tires, heater. Like new car.
2317 MICHIGAN.

PLYMOUTH 1937, $395.
Latest de luxe 5 pass. tour. sed.; built-in trunk, heater, etc. Guar. Terms-trade. DODGE—BENDER-RIEGER, INC.—PLYM.
933 WASHINGTON-BLVD.

PLYMOUTH '35 5 P. SEDAN.
Our week-end special at only.........$195 DODGE DLR. 2300 W. 63d. Pros. 0024.

P-O-N-T-I-A-C-S—1939.
Brand New—$250 Discount.

1939 PONTIAC SEDAN; TRUNK	$645
1938 PONTIAC SEDAN; TRUNK	495
1937 PONTIAC SEDAN; TRUNK	365
1936 PONTIAC SEDAN; TRUNK	265

FITZPATRICK, PONTIAC DEALERS.
7727 S. ASHLAND.

PONTIACS. PONTIACS.

'39 PONTIAC de l. 4 door trunk sed.	$675
'38 PONTIAC de luxe trunk sedan	535
'37 PONTIAC de luxe trunk sedan	395
'36 PONTIAC de luxe trunk sedan	285
'34 PONTIAC de luxe 4 dr. sedan	165

GROSSINGER PONTIAC, INC.
2658 LAWRENCE-AV.

PONTIAC '38 "6"
Conv. coupe; white walls, radio, heater; low mileage. $145 down.
Frank Lynch Buick Co.
5330 IRVING PARK-BLVD. Ph. Mulberry 1800. Open Sun. to 11 p. m.

PONTIAC—1939 SEDAN; 2 door, in gleaming black. Here is a car that looks like new today. No one could ever tell it had been driven a mile. Equipment includes heater, many convenient extras. Unusual value at only $695. STUDEBAKER BRANCH. 3822 LAWRENCE.

Pont. '39-6 Club Cp., $645
6 cyl.; opera seats, de luxe knee action, fully equipped. Terms, trade.
2317 MICHIGAN.

PONTIAC '39 SEDAN, $635.
4 dr. trunk sedan, heater, radio. Your car down, 12-24 mos. Always open.
2810 W. MADISON.

Pontiac '37 Conv. Sedan.
4 dr.; radio, heater, white wall tires; orig. cost $1,350; sell for fraction of orig. cost.
Chevrolet, 24th-Michigan.

PONTIAC—1936 4 door touring sedan; radio, trunk. Very clean...........$295
Stallworth, 7400-16 Stony Is.

PONTIAC—'39 6 CYL. TRK. SED., $725; low mil., radio, htr., fully equipped. LINCOLN PARK BUICK CO., 750 DIVERSEY-PKWY.

PONTIACS—Brand new 1939. Big discount BENNETT PONTIAC. 1117 N. CLARK.

PONTIAC—'37 de l. coupe; htr., radio. $425 BENNETT PONTIAC. 1117 N. CLARK.

PONTIAC—'37 6 cyl. sedan; radio, htr.; mech. A1; barg. Wright, 1101 N. Clark.

PONTIAC—'35 6 cyl. sed.; rad., heater. $225 Beauty. S. & M. Auto. 7333 S. Halsted.

PONTIAC—'39 de l. 8 sed.; radio, htr., defr.; sac.; lv. town; priv. Dr. Dubner. Cal. 5540.

PONTIAC—'33 2 dr. sedan; new paint, good tires; real buy, $95. 6131 N. Western.

STUDEBAKER — 1937 DICTATOR COUPE. Has overdrive, heater and defrosters, radio, de luxe equipment. Smart metallic gray finish. This car is in really excellent condition throughout. A real bargain at $395. STUDEBAKER BRANCH. 1836 RIDGE, EVANSTON.

Stude. '37-6 Sed., $395
4 dr. de luxe sed. Trunk comp., heater.
2317 MICHIGAN.

STUDEBAKER—'37 Dictator 6 cyl. sedan, 4 dr.; built-in trunk, heater, etc. A very clean car with lots of appeal. Only..........$375 Logan Square Buick, 2468 Milwaukee.

STUDE.—'32 4 r. sedan; very clean; must sell; $75. 2500 Washington-blvd.

Willys '37 Sed., $235
4 dr. de luxe sed. Htr., full de luxe equip.
2317 MICHIGAN.

Willys '37 4 Dr. De L., $215.
Sedan, fully equipt.; like new. AUTH. DE SOTO-PLYMOUTH DLR.
3520 ARCHER.

AUTO REPAIRING, ACCESSORIES.

1 YEAR GUARANTEE
NO MONEY DOWN, 10 MONTHS TO PAY. No carrying charge within 90 days. NO FINANCE CO. Deal with Bell direct. Complete overhauling of all makes of cars. Lowest prices. Get our estimate. 1ST PAYMENT JAN. 15, 1940. FREE TOWING if we do the work. Open eves. to 8. Sun. to 4. Calumet 7022.
BELL AUTO REPAIR
2452 S. MICHIGAN-AV.

NO MONEY DOWN
24 MONTHS TO PAY.
15 Years' Experience Your Guarantee. FREE TOWING — FREE ESTIMATES. Complete overhauling, painting, body-fender work. Frame, axle straightening, brazing and welding. Upholstering, tops, radiators, brakes relined, tires, batteries, radios, glass. Everything from top to tires. Open evenings and Sunday. 2511 MILWAUKEE-AV. SPA. 0900.

Repairs—24 Mos. to Pay
Full Guaran.—Nothing Down
ALL MAKES AUTOS AND TRUCKS. TIRES. RADIOS. HEATERS. Factory Authorized. De Soto-Plymouth.
Dawes Mtrs., 100 E. 25th-st.
All phones VIctory 0909. Call any time.

No Money Dn., 20 Mo. to Pay.
Estab. 10 years; complete repairs, wrecks, bodies, fenders. Lowest prices. Guar. work.
EDDIE & EARL,
SALES AND SERVICE.
2536 INDIANA VICTORY 4362.

AUTOS, TRUCKS TO RENT.

NEW Chevrolet passenger car — Chevrolet, G. M. C. panel or stake trucks, ½ to 7 tons. Rent without driver by day, week, year; low rates. DELaware 7272.

RENT A TRUCK by hour, day, week, year; ½ to 2 ton panel; stake bodies without driver; low rates. Harrison 4806.

'37 2-TON FEDERAL—12 ft. panel body, by wkly. contract; owner drives. Man. 9755.

MOTORCYCLES AND BICYCLES.

DISPOSAL of trade-in, repossessed and recond. bicycles; terms. Open eves. till 8. Sun. 1 p. m. Warehouse, 1339 S. Cicero.

H. D. '38, 61 O. H. V.; 8,500 miles; de luxe equipment plus windshield and leg guards; $280. Glencoe 1351.

WHOLESALE bicycle distrib.—Dealers, get our catalog. Standard Cycle, 1413 Michigan.

AUTO CREDITS.

FORD credit, any model; $153.80 being offered for $85 at E. C. Schneider, Madison-street. Merrimac 8557.

AUTO TIRES.

NEW U. S. Royal 2ds—Save to 50%. SERLIN TIRE CO., 1400 S. Michigan-av.

MOTOR TRUCKS.

For Sale.

TRUCK BARGAINS.

1935 Ford 1½ ton 157" stake	$145
1936 Chev. 1½ ton high stake	275
1937 Ford 1½ ton cab and ch. 157"	385
1938 Ford "85" pickup, perfect	385
1938 Chev. 1½ ton cab & ch. 157"	550

RAY TENNES MOTOR CO.
FORD-MERCURY-LINCOLN ZEPHYR DLR. 2451 N. SACRAMENTO-AV. 2437 MILWAUKEE-AV.

GLENN E. HOLMES
TRUCK CLEARANCE.

'38 Ford ½ t. pl.	$425	'38 Ford sed. del.	$425
'37 Ford ½ t. pl.	385	'37 Ford ½ t. pl.	335
'36 Ford sd. del.	235	'37 Chev. 1½ t. pl.	415
'34 Chev. sd. del.	85	'37 Ford ¼ t.	$45 dn.

'37 Ford 157" chassis-cab, dual wh..$395
Lake and Dearborn-sts.

FORD 1939 1½ TON.
Long wheelbase, stake body, dual wheels; Can't be told from brand new.......$845 Also 1936 Dodge 1½ ton stake body; short wheelbase. A bargain at.......$375 BERNARD & LEE, INC., 1033 Chicago-av., Evanston. Univ. 2128.

"RUBY HAS THE TRUCKS"
Vast selection of Chev. and Ford sedan deliveries can be bought at bottom prices. Also panel and stake trucks, etc.
RUBY CHEVROLET, INC.,
7158 STONY ISLAND. DOR. 2306.

WHITE 704K Tractor, 1938 model. Sleeper-cab, auxiliary transmission, perf. tires. Westinghouse air brakes. Looks and runs like new; very reas.; easy terms. Will accept car as partial down payment. Hart Motor Sales, truck dept., 4636 W. Madison. Phone Columbus 2404.

B. & W. SPECIALS.
1938 INTL. AND FORD PICKUPS. DIAMOND T AND FORD DUMPS. ALSO STAKES AND PANELS. B. & W. FORD. 907 W. 35TH-ST.

2 LE MOON CAB AND CHASSIS. Tandem axle, 40x8 duals with Westinghouse air brakes. ONLY $575 each.

General Motors Used Trucks.
1700 W. PERSHING. VIR. 1700.

BARGAINS IN TRUCKS.
½ to 5 ton—panel, chassis, cabs, dumps. All Makes and Models. MARTIN'S. 2036 SOUTHPORT-AV.

FORD—'37 85 ½ ton pickup; looks and runs like new. $325; 50 others priced low, easy terms. Bedford. 2647 Cermak-road.

USED TRUCKS—100 to choose from; all makes, all models. Name your price. Tms. 3148 OGDEN-AVENUE.

DODGE—1937 ¾ TON PANEL. Call Virginia 0210. AUTOCAR TRUCKS. 1716 W. PERSHING.

METNICK—Better used trucks. 50 recon. and guar. in stakes, panels, trac.-dumps. 7929 S. ASHLAND. VIN. 9155.

'38 CHEV. 157; C. and C. duals; 8 ply tires all around; $125 dn. 49 others, $95-$595. Southwest Chev., 9220 S. Ashland. Ced. 3500.

'34 INTERNATIONAL ¾ t. panel body, A1 cond.; private owner. 1209 S. 1st-av., Maywood 9519. Maywood, Ill.

½ TON panel Dodge truck; gd. condition; forced to sell, cheap. Virginia 3379.

FORD—1931 ½ ton panel truck; reasonable. Call Bel. 6245 between 5:30-7 p. m.

HIGH stake, late model Chev. pref.; from priv. party. Cash. Call Roc. 2029.

DIAMOND T—2½ ton chassis, sleeper cab. $300. Keller. 3315 Archer. Laf. 2004.

PRICED TO SELL—11 trucks; all makes. FEDERAL-LE MOON, 849 N. KEDZIE-AV.

CHEV.—'33 Blvd. del. truck; private party; $125. 5901 Irving Park-rd. Kil. 1661.

FORD dump truck, south side scavenger route included. Phone Drexel 1394.

'35 REO 1 ton panel..........$125 DODGE DEALER. 5719 BROADWAY.

Truck Trailers.

MAN—To buy tractor or trailer; short haul. App. $200 wk.; 2 yr. cont. 2512 Archer.

Wanted.

DUE to increase in business, we have several good openings for men able to furnish late model tractors with sleeper cabs. Yearly contract given to those who qualify. Apply between 9 a. m. and 5 p. m. or write Monark Motor Freight System, Inc., 2299 S. Lumber-street.

AMBITIOUS man—With or without tractor, able to buy trailer to haul bonded liquor, butter, cheese, etc. 3 yr. contract. Earn approx. $1,000 mo. Car part payment. Exp. not necessary. Shorter hauls available also. Coml. 700 W. Root Yards 7115. Open Sun.

AUTOMOBILES WANTED.

CASH FOR YOUR CAR
We pay off your notes and mortgages, give you cash or another car for your equity.
Col. 2298 4707 Madison

READY CASH!
For autos and trucks. All makes. USED—JUNKED—BURNED—WRECKED. MARTIN'S. 2036 SOUTHPORT-AV.
CALL DIVERSEY 2772.

HIGH CASH PRICES.
Bring car and title; take home cash. ALSO 7 PASSENGERS.
2246 S. MICHIGAN.
OPEN EVES TILL 10 CAL. 4437.

$50 MORE!
For your car, '33 to '39. Get all cash immediately. Call today or tonight. "We Take You Home." Kedzie Motor Sales. 6144 S. KEDZIE. GROVEHILL 0180.

SPOT CASH FOR YOUR CAR
PRIVATE PARTY OR DEALERS. Phone Us for Prices. Notes Paid Up.
2247 Michigan. Vic. 1268.

BIRD-SYKES CO.
36 YEARS OF HONEST DEALING. Will pay top prices for your car. Bring title, take home cash. 2215 S. Michigan.

TOP PRICE FOR YOUR CAR
ALL MAKES AND MODELS.
2810 W. MADISON.

Highest Prices Possible
for your used cars; any make or model; no deductions for minor repairs. 661 E. 71ST-ST. TRIANGLE 9177.

Most Cash for Your Car.
Can't come in? Call us, we'll come out. REGENT 0616. 7601 STONY ISLAND.

WESTERN BUYER wants 100 small cars at once. Top dollar! 3838 N. Western-av. Keystone 2767. Open evenings.

PAY ALL CASH TO PRIVATE PARTY. Any make car; also pay off notes. 5928 N. WESTERN, LONGBEACH 1323.

SEE others first! But we pay highest cash prices. 7140 S. Halsted. Aberdeen 5011.

CALIFORNIA buyer wants used cars for cash. 3922 Irving Park. Keystone 9700.

PAY cash for light late mod. car from priv. party. 3717 N. Western. Jun. 2350.

SEE US BEFORE YOU SELL. Immediate cash 6050 N WESTERN

MOST cash for your car. See Ben or will call. 6440 S. Western. Republic 3205.

WILL pay all cash for late model used car from private party. Hemlock 2054.

HIGHEST CASH PRICES FOR WRECKED JUNKED CARS, TRUCKS. ARM. 3500.

CAR in good condition—$150 cash; give full part. Address X B 411, Tribune.

WANTED late model car in good cond. for cash. Phone Mills, Crawford 1647.

WE PAY $25 MORE FOR YOUR CAR. 7416 S. HALSTED. RADCLIFFE 3460.

AUTOMOBILE LOANS.

CASH IN TEN MINUTES
ON YOUR AUTO OR TRUCK. 20 MONTHS TO PAY. Deal Direct with Owners. Private Consultation Rooms.
WINTER-HIRSCH
25 Years Same Location.
1842 S. MICHIGAN
CALUMET 4290.
WEST SIDE OFFICE:
4719 W. MADISON-ST.
AUSTIN 1243.
NORTH SIDE OFFICE:
6302 N. WESTERN
ROGERS PARK 6695.
UNDER STATE SUPERVISION. PLENTY OF FREE PARKING SPACE.

MONEY IN TEN MINUTES
LOAN ON YOUR CAR.
MID-WEST AUTO FINANCE CO.
Under State Supervision.
No Co-signers. Confidential Service. No appraisal or investigation fees.
2322 MICHIGAN
CALUMET 5086. PARKING SPACE.

PRI. party des. loan from pri. pty. Late mod. cars, security. Address Y N 360, Tribune.

ISLAND INVESTMENT PLAN. 224 S. MICHIGAN. WABASH 2934.

LOANS—PERSONAL AND BUSINESS.

Personal Property and Salary.

WE HELP THE MAN
Who NEEDS A LOAN. Loans from $25 to $300. Salary, Furniture, Auto Loans.
T. B. WARD, INC.
8 S. Dearborn. Room 408. Randolph 3060.

Family Loan Corporation.
208 S. State. Wabash 2994.
3129 Logan-blvd. Spaulding 4100.
2349 W. Devon-av. Briargate 4121.
4806 W. Madison-st. Mansfield 4211.
2105 E. 71st-st. Dorchester 2811.
9113 Commercial-av. Regent 6220.

CHICAGO FINANCE CO.
ROOM 1301. 11 S. LA SALLE-ST. LOANS $50.00 TO $300.00. Telephone Central 1060 or Central 4163.

QUICK CASH LOANS, $30 to $300. Salary, Furniture, Auto. C. C. ERD, 7 S. DEARBORN. CEN. 4733.

HOUSEHOLD FINANCE CORP. 30 S. State-st., 16th Floor. Fra. 0884.

ILLINOIS Domestic Finance Corp., 190 N. State. 2d floor. Franklin 3494.

COMMONWEALTH LOAN CO. 137 N. Marion. Oak Pk. Aus. 2624, Vil. 8888.

LOANS—$50 to $300. L. T. Baker & Co., 30 W. Washington. Rm. 1407. Ran. 6151.

Business Loans.

$300 TO $150,000
To machine shops, print shops, factories, laundries, hotels, stores, trucks, etc. No Endorsers. Terms to suit. Loans of $1,000 up in Ill., Mich. and Ind.
Oldest Estab. in Chicago
F BOLAND,
9 W. WASHINGTON-ST. FRA. 1966. Money in 24 hours. Phone for repr.

$300 TO $50,000.
To Factories, Foundries, Laundries, Printing Plants, Machine and Repair Shops, Needle Trades, Meat markets, Bakeries, Hotels, Rooming Houses, Restaurants, Stores, Trucking Companies, Autos, etc.
Call Central 5532
For Representative to Call on You. NATIONAL ACCEPTANCE CO., 111 W. MONROE. Established 1921.

LOWEST RATE IN CHICAGO on Equipment and Collateral Loans. ROYAL FINANCE CO., 160 N. LA SALLE-ST. CENTRAL 7837-8.

LOANS on Fixtures, Equipment, Machinery. ACCOUNTS FINANCE CO. Randolph 3240.

Collateral Loans.

JEWELRY LOANS, $1 TO $10,000. Quickly obtained. Lowest rates. ILLINOIS STATE PAWNERS ASSOCIATION 140 N Dearborn cor. Randolph. 2d floor.

FIRST STATE PAWNERS SOCIETY. Jewelry Loans 1% per mo. 42 S. Clark-st.

FINANCIAL SERVICE.

HEIRS—Immediate cash for legacies, trusts. MASEM CO. 77 W. Washington. Cen. 2667.

HEIRS—Quick cash for legacies and trusts. Probate Finance, 155 N. Clark. Cen. 2022.

HOUSEHOLD APPLIANCES.

Electric Refrigerators.

DRASTIC SAVINGS on G. E., Frig., Westing., Norges. $35; renewed in our factory; closing out other makes, as is, $17.50. MACKLAM. 220 W. Huron. Open Sunday.

EDISON'S Warehouse Stock Reducing Sale. Norge, rec., lrg...$59 Electrolux rep....$59 G.E. rec., 6 cu.ft.$69 Frigidaire sample. $69 766 W. Jackson. Op. eves. See. 4141.

ELECTROLUX, $79; Norge, 6 cu. ft., $89; Kelvinator, $84; Westinghouse, $69; new, discon. models. Op. eves. 621 W. Jackson.

Electric Ranges.

STOCK reducing sale—Closing out 95 new samples, Westinghouse, $49; Hotpoint with deep well, $60. Others to ½ off. Edison's Whse., 766 W. Jackson. Seeley 4141.

Oil Burners and Stokers.

FINAL CLEARANCE OF ALL HEATERS. NOTHING HELD BACK. NEW SAMPLES. Duothm. pot typ.$29 American.........$29 Fi'ce pot type..$29 Air-O-Flame......$19 Free installation with pipe. Cash, terms. Edison's Whse., 766 W. Jackson. See. 4141.

Home Owners, Attention.
We have 18 natly. known oil heaters in orig. crates; orig. price $79.50; our price, $27.50. Macklam. 220 W. Huron. Op. Sun.

OIL HEATERS — Close outs in crates. 25-50% off. Norge, Sun Flame, Duo Therm, Rep. heaters, $19; terms. 6040 S. Halsted.

SAVE money—Rent stokers—Link Belt, Fairbanks-Morse, and Whiting. Ph. Jun. 2502.

NEW AND USED STOKERS — BIG DISCOUNTS. RAD. 4100. MR. BRALIC.

Stoves.

UNIVERSAL gas ranges, '38 mod. Bargain prices; terms. Op. eves. 4237 N. Lincoln-av.

JEWEL gas range—New $27; Magic Chef, table-top, $29. Sunbeam. 621 W. Jackson.

Vacuum Cleaners.

EDISON'S STOCK RECOND. SALE. Hoover, Eureka, Federal, Electrolux, Kenmore, Sngr., oth., $5.95, $9.95, $14.95, $19.95. Free delivery. Cash or easy tms. 766 W. JACKSON-BLVD. SEELEY 4141.

Washing Machines.

RENT A NEW MAYTAG — 25c a WEEK. Apply rent on purchase if desired. BEFORE YOU BUY RENT AND TRY. MERRIMAC 9000. NEW SPECIAL LOW FACTORY PRICE. ALSO REPOSSESSED WASHER. $20.00.

RENT A THOR WASHER OR IRONER. 25c A WEEK—FREE DELIVERY. PHONE ALBANY 0140.

THOR washers, new, all white, $29. Open eves. Terms. Sunbeam. 621 W. Jackson-bl.

TRY RENT, BUY. 25C. REP. 2269. Brand new ABC, Maytag, Thor, 4 others.

COAL, WOOD, HEATING OIL.

WE'RE overstocked, so fill your bin—6 mo. to pay; no extra finance chgs. 4 t. or more Poca. M. R. 100%, $7.75; super. Ill. lump or egg, $6.25; Poca. lump or egg, $9.45; pea coke, $7.75; W. Ky. scrns., $5.95; W. Va. egg or lump, $8.45. Super Co., Web. 4422.

HI-GRADE Ind. egg or nut, $5.25; stoker coal, $4.75 and up; 2 ton loads. Mon. 8215.

ILLINOIS egg nut, $5.25; Poc. pea, $8.25; W. Va. egg nut, $7.20; 2 t. lds. Drex. 6277

RANGE oil, 6⅝c gal.; 150 gal. min. No. 3 oil, 6¼c; 400 gal. min. Feldman. Har. 3000.

BARTER AND EXCHANGE.

WANTED—Anything of value to trade. Write Alpha Jones, Oregon, Ill.

WILL exch. $500 diam. ring for light used car; must be in good cond. Hem. 3833.

AUTOMOBILE HOUSE TRAILERS.

For Sale.

PALACE 4 1940's—The standard of comparison. Beau. 3 rm. model, 24 ft., double insulated, bleached interiors. Used Kozy-Coach, Alma, Glider, Kauneel, Royal. 8106 Joliet-rd. [U. S. Highway 66], Lyons, Ill.

10 OUTSTANDING 1940 models; wide range of prices. Kronite, Masonite, or Lacrtex exteriors; easy terms; used bargains. SCHULT-CHICAGO TRAILER SALON, 2545 S. MICHIGAN. CAL. 2655.

NEW and USED trailers; exceptional bargains; leatherette and Masonite exteriors, 16 to 24 ft. Prices start at $250. Open eves. and Sun. 2441 S. Michigan. Cal. 6100.

SCHULT INDIAN CHICAGO—New and used; 2 rm. effects; $100-$1,000; reas. dn. payments; bal. like rent. We finance all sales. 7424 Stony Isl. Dor. 5000. Op. eves., Sun.

Wanted.

WANTED best used trailer $200 cash will buy. Singer Jackson-Ashland Gas Sta.

TERMS OF SUBSCRIPTION OF THE TRIBUNE

Order for mail subscription must be accompanied by remittance to cover.

Rates in Illinois [outside Chicago], Indiana, Iowa, Michigan, and Wisconsin:

Daily, without Sunday, one year, $5.00; six months, $2.50; three months, $1.25; two months, $1.00; one month, 50 cents.

Daily, with Sunday, one year, $12.50; six months, $6.25; three months, $3.15.

Sunday only, one year, $7.50; one month, $1.00.

Rates of subscription in postal zones 3 and 4 [measured from Chicago], outside of Illinois, Indiana, Iowa, Michigan, and Wisconsin:

Daily, without Sunday, one year, $7.50; one month $1.00.

Daily and Sunday, one year, $15.00; one month, $2.00.

Rates of subscription in zones 5, 6, 7, and 8 [measured from Chicago], Canada, and Mexico:

Daily, without Sunday, one year, $12.00; one month, $1.50.

Sunday only, one year, $7.50; one month, $1.00.

Daily and Sunday, one year, $19.50; one month, $2.50.

Foreign: Daily Tribune only, $25.00 per year; with Sunday, $42.00 per year.

Give postoffice address in full, including county and state. Remit in express money order, draft, or in registered letter at our risk to The Tribune company, publishers, Tribune square, Chicago.

We cannot be responsible for currency sent through the mail.

Persons wishing to take The Tribune by carrier may order it by postal card or telephone Superior 0100. When delivery is irregular, make complaint.

All unsolicited manuscripts, articles, letters, and pictures sent to The Tribune are sent at the owner's risk and The Tribune company expressly repudiates any liability or responsibility for their safe custody or return.

MEMBER OF THE ASSOCIATED PRESS.

The Associated Press is exclusively entitled to the use for publication of all news dispatches credited to it or not otherwise credited in this paper, and also to the local news published herein.

All right of republication of special dispatches herein also are reserved.

Chicago Daily Tribune
THE WORLDS GREATEST NEWSPAPER

SATURDAY, NOVEMBER 25, 19

Part of Charges Against Bund Leader Dismissed—Judge Holland Again Refuses to Testify in O'Hare Quiz

[Associated Press Wirephoto.]

Mrs. Florence Camp, Fritz Kuhn's "golden angel," at New York court yesterday to testify against bund leader at his trial for theft of funds. *(Story on page 6.)*

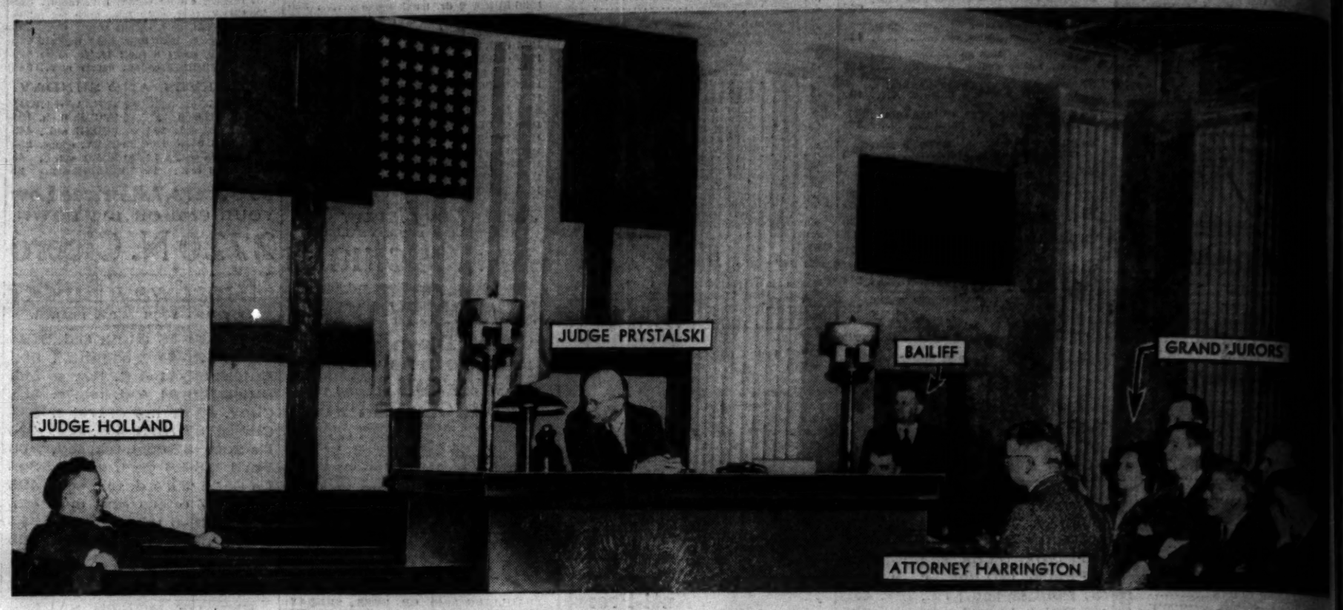

Scene in courtroom of Criminal Court Chief Justice John Prystalski yesterday during arguments over whether Municipal Judge Eugene Holland should answer questions before the grand jury in probe of slaying of Edward J. O'Hare. Holland declared he might involve himself if he talked. *(Story on page 7.)*

[TRIBUNE Photo.]

[TRIBUNE Photo.]

Santa Claus surrounded by children when he arrived at Chicago airport on American Airlines plane to open officially the Chicago holiday season. *(Story on page 10.)*

[Associated Press Wirephoto.]

World's youngest queen, Farida of Egypt, holding daughter, Ferial, when baby became a year old on Nov. 17. *(Story on page 18.)*

[TRIBUNE Photo.]

Mrs. Nellie Francois, widow of slain Policeman Harry Francois, with friend as she left mortuary at 3337 North avenue after funeral rites yesterday. *(Story on page 5.)*

Main assembly room of Lockheed factory at Burbank, Cal., where twin motored Lockheed-Hudson bombers for England are taking form. Planes have places in top of tails for machine gunners and also gun nest in noses. Britain has ordered 250 of these planes to cost $27,000,000. *(Story on page 10.)*

[Associated Press Wirephoto.]

[Acme Photo.]

British sailors who will serve on submarines during the war learning to use the Davis submarine escape apparatus in special tank at training school. *(Story on page 1.)*